

Rammstein - Moskau

♩ = 148,000153

Drums

Guitar 3

Guitar 1

Guitar 2

Bass

Accordion

Keyboard

Vocals

Audience

♩ = 148,000153

2

9

Drums

Guitar 3

Guitar 1
TAB
B 4 1 0

Guitar 2
TAB
B 4 1 0

Bass

Keyboard

12

Drums

Guitar 3

Guitar 1
TAB
B 0 4 1

Guitar 2
TAB
B 0 4 1

Bass

Keyboard

15

Drums

Guitar 3

Guitar 1

Guitar 2

Bass

Keyboard

18

Drums

Guitar 3

Guitar 1

Guitar 2

Bass

Keyboard

21

Drums: Snare and bass drum pattern with hi-hats.

Guitar 1: TAB with fret numbers 4, 2, 0.

Guitar 2: TAB with fret numbers 4, 1, 0.

Bass: Bass clef, playing eighth-note patterns in G major, B minor, and E minor.

Keyboard: Treble clef, playing eighth-note patterns in G major, B minor, and E minor.

24

Drums: Snare and bass drum pattern with hi-hats, including cymbal crashes in measures 25 and 26.

Guitar 1: TAB with fret number 0.

Guitar 2: TAB with fret number 0.

Bass: Bass clef, playing eighth-note patterns in G major, B minor, and E minor.

Keyboard: Treble clef, playing eighth-note patterns in G major, B minor, and E minor.

Vocals: Treble clef, playing eighth-note patterns in G major, B minor, and E minor.

Audience: Bass clef, playing eighth-note patterns in G major, B minor, and E minor.

27

Drums

Bass

Keyboard

Vocals

Audience

30

Drums

Bass

Keyboard

Vocals

Audience

33

Drums

Bass

Keyboard

Vocals

Audience

36

Drums

Bass

Keyboard

Vocals

Audience

38

Drums

Bass

Keyboard

Vocals

Audience

40

Drums

Guitar 3

Guitar 1

Guitar 2

Bass

Keyboard

Vocals

Audience

43

Drums

Guitar 3

Guitar 1
TAB
B 0 0 4

Guitar 2
TAB
B 0 0 4

Bass

Keyboard

Vocals

46

Drums

Guitar 3

Guitar 1
TAB
B 1 0 2 1

Guitar 2
TAB
B 1 0 2 1

Bass

Keyboard

Vocals

49

Drums

Bass

Keyboard

Vocals

Audience

52

Drums

Bass

Keyboard

Vocals

Audience

55

Drums

Bass

Keyboard

Vocals

Audience

58

Drums

Bass

Keyboard

Vocals

Audience

61 11

Drums

Bass

Keyboard

Vocals

Audience

64

Drums

Guitar 3

Guitar 1
T
A
B

Guitar 2
T
A
B

Bass

Keyboard

Vocals

Audience

67

Drums

Guitar 3

Guitar 1
TAB
B 0 0 4

Guitar 2
TAB
B 0 0 4

Bass

Keyboard

Vocals

70

Drums

Guitar 3

Guitar 1
TAB
B 1 0 2 1

Guitar 2
TAB
B 1 0 2 1

Bass

Keyboard

Vocals

73

Drums

Guitar 3

Guitar 1

Guitar 2

Bass

Keyboard

Vocals

76

Drums

Guitar 3

Guitar 1

Guitar 2

Bass

Keyboard

Vocals

79

Drums

Guitar 3

Guitar 1

Guitar 2

Bass

Accordion

Keyboard

Vocals

Detailed description of the musical score: The score is arranged in a vertical stack of staves. The top staff is for Drums, showing a pattern of eighth notes with asterisks above them. The second staff is for Guitar 3, featuring a melodic line with eighth notes and a key signature change to one sharp. The third and fourth staves are for Guitar 1 and Guitar 2, both showing a simple bass line with notes on the 0 and 4 frets. The fifth staff is for Bass, with a melodic line of eighth notes. The sixth staff is for Accordion, with a few notes in the lower register. The seventh staff is for Keyboard, with a sparse melodic line. The eighth staff is for Vocals, with a few notes and a key signature change to one sharp.

82

Drums

Guitar 3

Guitar 1

TAB 1

0 0

Guitar 2

TAB 1

0 0

Bass

Accordion

Keyboard

85

Drums

Guitar 3

Guitar 1

Guitar 2

Bass

Accordion

Keyboard

88

Drums

Guitar 3

Guitar 1

Guitar 2

Bass

Accordion

Keyboard

91

Drums

Guitar 3

Guitar 1

Guitar 2

Bass

Accordion

Keyboard

94

Drums

Guitar 3

Guitar 1
TAB
B 2 0 0

Guitar 2
TAB
B 1 0 0

Bass

Accordion

Keyboard

Vocals

97

Drums

Guitar 1
TAB
B 5 5 0 0

Guitar 2
TAB
B 5 5 0 0

Bass

101

Drums

Guitar 1
TAB
4 4 6 6

Guitar 2
TAB
4 4 6 6

Bass

105

Drums

Guitar 3

Guitar 1
TAB
6 6 6

Guitar 2
TAB
6 6 6

Bass

Keyboard

Vocals

Audience

108

Drums

Guitar 3

Guitar 1

T
A
B

Guitar 2

T
A
B

Bass

Keyboard

Vocals

Audience

111

Drums

Guitar 3

Guitar 1
TAB
6

Guitar 2
TAB
6

Bass

Keyboard

Vocals

Audience

113

Drums

Guitar 3

Guitar 1

T
A
B

Guitar 2

T
A
B

Bass

Keyboard

Vocals

Audience

115

117

Drums

Guitar 3

Guitar 1

T
A
B

Guitar 2

T
A
B

Bass

Keyboard

Vocals

Audience

119

Drums

Guitar 3

Guitar 1
TAB
6

Guitar 2
TAB
6

Bass

Keyboard

Vocals

Audience

121

Drums

Guitar 3

Guitar 1
T
A
B

Guitar 2
T
A
B

Bass

Keyboard

Vocals

Audience

124

Drums

Guitar 3

Guitar 1
T
A
B

Guitar 2
T
A
B

Bass

Keyboard

Vocals

127

Drums

Guitar 3

Guitar 1

Guitar 2

Bass

Keyboard

Vocals

130

Drums

Guitar 3

Guitar 1

Guitar 2

Bass

Keyboard

Vocals

133

Drums

Guitar 3

Guitar 1
T A B 2 4 1 4

Guitar 2
T A B 2 4 1 4

Bass

Keyboard

Vocals

136

Drums

Guitar 3

Guitar 1
T A B 1 0 0

Guitar 2
T A B 2 0 0

Bass

Keyboard

Vocals

139

Drums

Guitar 3

Guitar 1
TAB
B 4 1 2

Guitar 2
TAB
B 4 1 2

Bass

Keyboard

Vocals

142

Drums

Guitar 3

Guitar 1
TAB
B 4 4 1

Guitar 2
TAB
B 4 4 1

Bass

Keyboard

Vocals

145

Drums

Guitar 3

Guitar 1
T A B 2 2 1 4

Guitar 2
T A B 2 2 1 4

Bass

Keyboard

Vocals

148

Drums

Guitar 3

Guitar 1
T A B 1 2 4 1

Guitar 2
T A B 1 2 4 1

Bass

Keyboard

Vocals

151

Drums

Guitar 3

Guitar 1
TAB
B 4 1

Guitar 2
TAB
B 4 2

Bass

Keyboard

Vocals

153

Drums

Guitar 3

Guitar 1
TAB
B 0 0 4

Guitar 2
TAB
B 0 0 4

Bass

Keyboard

Vocals

Rammstein - Moskau

Drums

♩ = 148,000153
7

11

15

19

23

27

31

35

38

41

V.S.

Drums

45

49

53

57

61

65

69

73

77

81

Drums

87

93

98

102

106

110

114

117

120

124

V.S.

Drums

128

132

136

140

145

150

153

Guitar 3

Rammstein - Moskau

♩ = 148,000153

7

11

14

17

20

23

16

41

44

47

16

65

68

71

74

77

80

83

86

89

92

95 10

107

110

113

116

119

122

125

128

131

V.S.

134

137

140

143

146

149

152

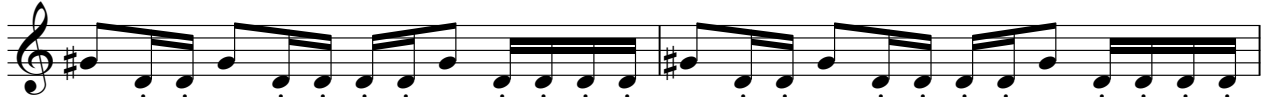

154

2

Rammstein - Moskau

Guitar 1

♩ = 148,000153

E									
B									
G									
D									
A	4	1	0	0	4	1	0	2 1	4
E									

10

T									
A									
B	1	0	0	4	1	0	2 1	4	1

19

16

T						-----			
A						-----			
B	0	0	4	2	0	0			4

42

16

T						-----			
A						-----			
B	1	0	0	4	1	0	2 1		

65

T									
A									
B	4	1	0	0	4	1	0	2 1	4

74

T									
A									
B	1	0	0	4	2	0	0	4	1

83

T									
A									
B	0	0	4	1	0	2 1	4	1	0

92

T									
A									
B	0	4	2	0	0	5	5	0	0

101

T									
A									
B	4	4	6	6	6	6	6	6	6

110

T									
A									
B	6	6	6	6	6	6	6	6	6

V.S.

2 119

Guitar 1

T									
A									
B	6	6	6	6	4	1	2	4	4

128

T									
A			2 1				4 1		
B	1	2		4	1	2	4	4	1

137

T									
A									
B	0	0	4	1	2	4	4	1	2

146

T								
A	2	1					1	
B			4	1	2	4	4	1

151

T							
A							
B	4	1	0	0	4		

Rammstein - Moskau

Guitar 2

♩ = 148,000153
8

E								
B								
G								
D								
A								
E								
A								

4 1 0 0 4 1 0

16

T								
A								
B								

2 1 4 1 0 0 4 1 0 0

25

16

T								
A								
B								

4 1 0 0 4 1 0

48

16

T								
A								
B								

2 1 4 1 0 0 4 1

71

T								
A								
B								

0 2 1 4 1 0 0 4 1 0

80

T								
A								
B								

0 4 1 0 0 4 1 0 2 1

89

T								
A								
B								

4 1 0 0 4 1 0 0 5

98

T								
A								
B								

5 0 0 4 4 6 6 6 6

107

T								
A								
B								

6 6 6 6 6 6 6 6 6

116

T								
A								
B								

6 6 6 6 6 6 6 4 1

V.S.

2 125

Guitar 2

T								
A								
B	2	4	4	1	2	2 1	4	1 2

134

T								
A								
B	4 1	4	2	0	0	4	1	2 4

143

T							
A							
B	4	1	2	2 1	4	1	2

150

T							
A							
B	4 1	4	2	0	0	4	

Rammstein - Moskau

Bass

♩ = 148,000153
8

12

16

20

24

28

32

36

40

44

V.S.

48

52

56

60

64

68

72

76

80

84

88

92

96

104

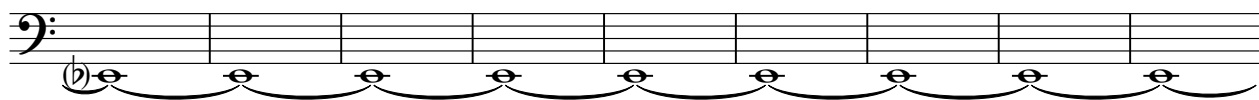

113

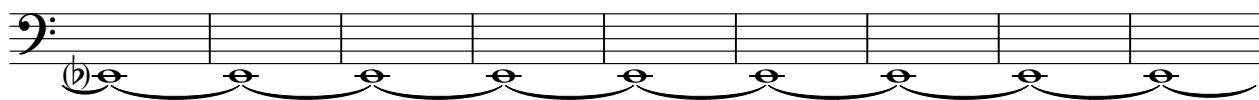

122

126

130

134

138

V.S.

142

146

150

153

Accordion

Rammstein - Moskau

♩ = 148,000153

80

85

92

95

60

Rammstein - Moskau

Keyboard

♩ = 148,000153

8

12

16

20

24

32

41

45

50

59

V.S.

115

119

123

127

131

135

139

143

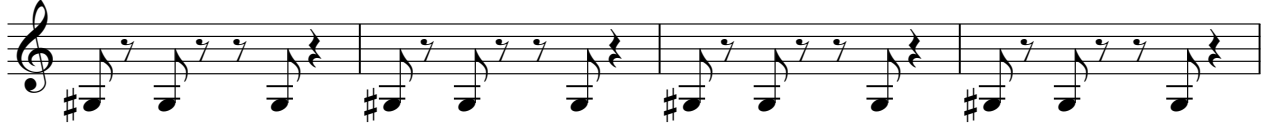

147

151

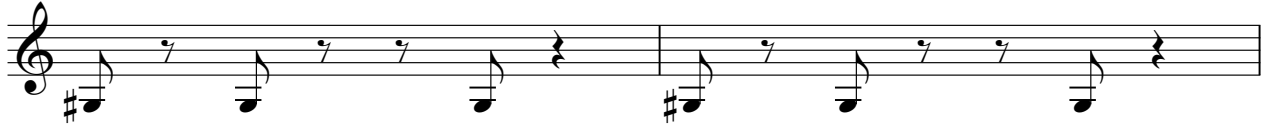

V.S.

153

Rammstein - Moskau

Vocals

♩ = 148,000153

24

27

30

33

36

39

43

48

51

54

V.S.

57
60
63
67
72
78
96
107
111
115

15
9

119

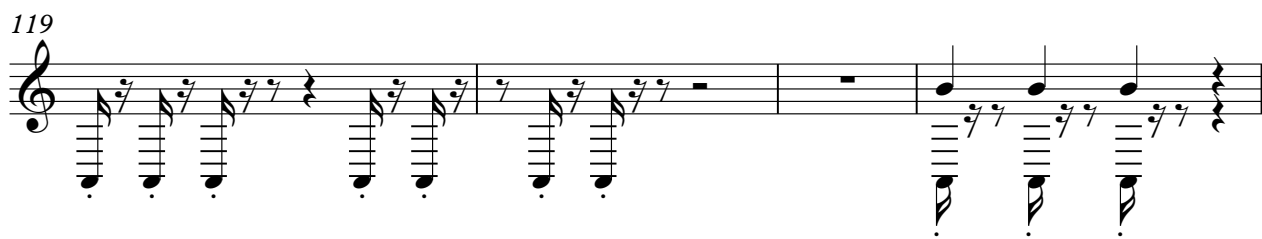

123

129

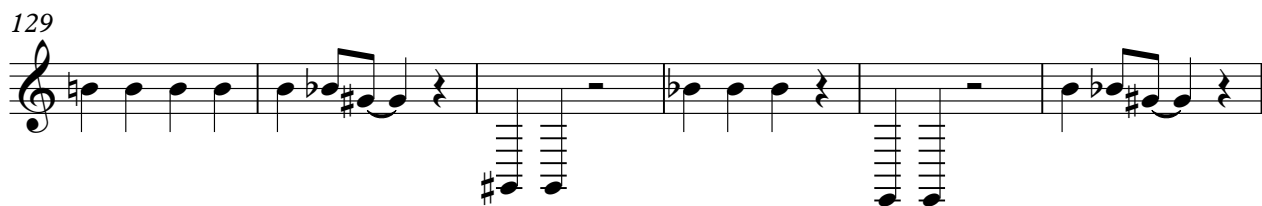

135

141

146

151

