

Daniela Mercury - Exotica das Artes

1.9"
2.1,02
Exytica das Artes - Artmidis

♩ = 122,000069

Percussion

Exótica das artes

Electric Guitar

artmidis@ieg.com.br

♩ = 122,000069

Pad 5 (Bowed)

5

Perc.

Exótica das artes

E. Gtr.

artmidis@ieg.com.br

7

Perc.

Exótica das artes

E. Gtr.

artmidis@ieg.com.br

Pad 5

10

Perc. 

Exótica das artes 

E. Gtr. 

artmidis@ieg.com.br 

Pad 5 

15

artmidis@ieg.com.br 

Pad 5 

19

artmidis@ieg.com.br 

Daniela Mercury 

Pad 5 

23

artmidis@ieg.com.br 

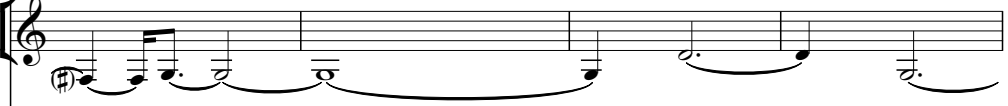
Daniela Mercury 

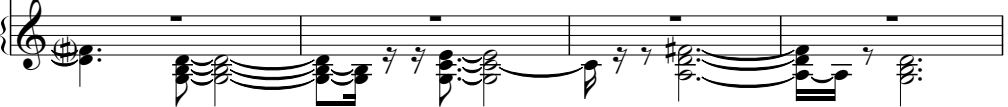
Pad 5 

27

Perc.

artmidis@ieg.com.br

Daniela Mercury

Pad 5

29

Perc.

Exótica das artes

E. Gtr.

artmidis@ieg.com.br

Daniela Mercury

Pad 5

30

Perc.

Exótica das artes

E. Gtr.

artmidis@ieg.com.br

Daniela Mercury

32

Perc.

Exótica das artes

artmidis@ieg.com.br

Daniela Mercury

33

Perc.

Exótica das artes

artmidis@ieg.com.br

Daniela Mercury

34

Perc.

Exótica das artes

E. Gtr.

artmidis@ieg.com.br

Daniela Mercury

35

Perc.

Exótica das artes

E. Gtr.

artmidis@ieg.com.br

Daniela Mercury

36

Perc.

Exótica das artes

E. Gtr.

artmidis@ieg.com.br

www.artmidis.hpg.com.br

Daniela Mercury

38

Perc.

Exótica das artes

artmidis@ieg.com.br

Daniela Mercury

40

Perc.

Exótica das artes

E. Gtr.

artmidis@ieg.com.br

Daniela Mercury

42

Perc.

Exótica das artes

E. Gtr.

artmidis@ieg.com.br

Daniela Mercury

Pad 5

45

artmidis@ieg.com.br

Pad 5

50

artmidis@ieg.com.br

Daniela Mercury

Pad 5

55

artmidis@ieg.com.br

Daniela Mercury

Pad 5

59

Perc.

artmidis@ieg.com.br

Daniela Mercury

Pad 5

61

Perc.

Exótica das artes

artmidis@ieg.com.br

Daniela Mercury

Pad 5

62

Perc.

Exótica das artes

E. Gtr.

artmidis@ieg.com.br

Daniela Mercury

63

Perc.

Exótica das artes

E. Gtr.

artmidis@ieg.com.br

Daniela Mercury

64

Perc.

Exótica das artes

E. Gtr.

artmidis@ieg.com.br

Daniela Mercury

65

Perc.

Exótica das artes

artmidis@ieg.com.br

Daniela Mercury

66

Perc.

Exótica das artes

artmidis@ieg.com.br

Daniela Mercury

67

Perc.

Exótica das artes

E. Gtr.

artmidis@ieg.com.br

Daniela Mercury

68

Perc.

Exótica das artes

E. Gtr.

artmidis@ieg.com.br

www.artmidis.hpg.com.br

Daniela Mercury

69

Perc.

Exótica das artes

E. Gtr.

artmidis@ieg.com.br

www.artmidis.hpg.com.br

Daniela Mercury

70

Perc.

Exótica das artes

artmidis@ieg.com.br

www.artmidis.hpg.com.br

Daniela Mercury

71

Perc.

Exótica das artes

artmidis@ieg.com.br

Daniela Mercury

72

Perc.

Exótica das artes

artmidis@ieg.com.br

Daniela Mercury

73

Perc.

Exótica das artes

artmidis@ieg.com.br

Daniela Mercury

74

Perc.

Exótica das artes

E. Gtr.

artmidis@ieg.com.br

Daniela Mercury

75 13

Perc. 

Exótica das artes 

E. Gtr. 

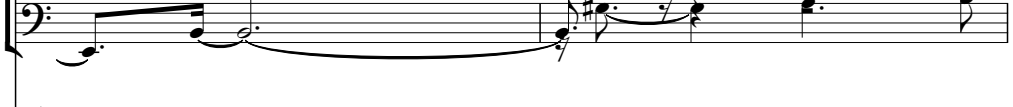
artmidis@ieg.com.br 

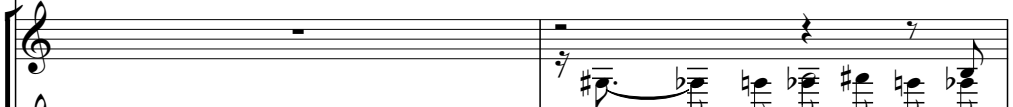
www.artmidis.hpg.com.br 

Daniela Mercury 

Pad 5 

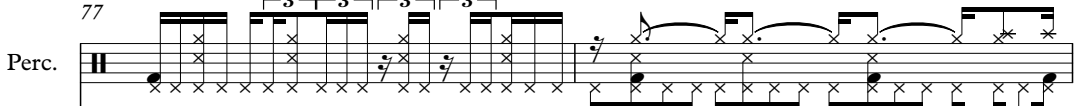

77

Perc. 

E. Gtr. 

artmidis@ieg.com.br 

www.artmidis.hpg.com.br 

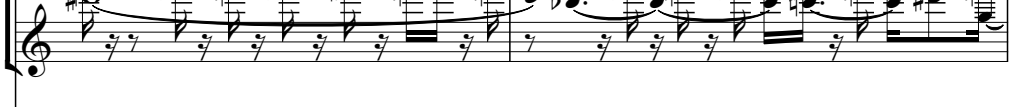
Daniela Mercury 

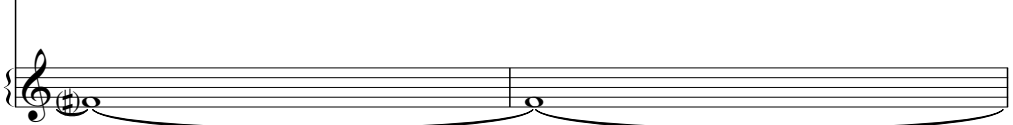
Pad 5 

79

Perc.

E. Gtr.

artmidis@ieg.com.br

www.artmidis.hpg.com.br

Daniela Mercury

Pad 5

81

Perc.

E. Gtr.

artmidis@ieg.com.br

www.artmidis.hpg.com.br

Daniela Mercury

Pad 5

83

Perc.

Exótica das artes

E. Gtr.

artmidis@ieg.com.br

www.artmidis.hpg.com.br

Daniela Mercury

Pad 5

85

Perc.

Exótica das artes

E. Gtr.

artmidis@ieg.com.br

Daniela Mercury

87

Perc.

Exótica das artes

E. Gtr.

artmidis@ieg.com.br

Daniela Mercury

88

Perc.

Exótica das artes

artmidis@ieg.com.br

Daniela Mercury

89

Perc.

Exótica das artes

E. Gtr.

artmidis@ieg.com.br

Daniela Mercury

91

Perc.

Exótica das artes

E. Gtr.

artmidis@ieg.com.br

Daniela Mercury

92

Perc.

Exótica das artes

E. Gtr.

artmidis@ieg.com.br

Daniela Mercury

94

Perc.

Exótica das artes

artmidis@ieg.com.br

Daniela Mercury

96

Perc.

Exótica das artes

E. Gtr.

artmidis@ieg.com.br

Daniela Mercury

98

Perc.

Exótica das artes

E. Gtr.

artmidis@ieg.com.br

www.artmidis.hpg.com.br

Daniela Mercury

100 19

Perc.

Exótica das artes

E. Gtr.

artmidis@ieg.com.br

www.artmidis.hpg.com.br

Daniela Mercury

102

Perc.

Exótica das artes

E. Gtr.

artmidis@ieg.com.br

www.artmidis.hpg.com.br

Daniela Mercury

105

Perc.

Exótica das artes

E. Gtr.

artmidis@ieg.com.br

www.artmidis.hpg.com.br

Daniela Mercury

108

Perc.

Exótica das artes

E. Gtr.

E. Gtr.

artmidis@ieg.com.br

www.artmidis.hpg.com.br

Daniela Mercury

Pad 5

Daniela Mercury - Exotica das Artes

Percussion

♩ = 122,000069

Percussion

41

43

16

61

62

63

64

65

66

67

68

Percussion

69

70

71

72

73

74

75

77

79

81

V.S.

Percussion

Percussion

105

♩ = 122,000069

5

9 18

31

34

36

39

42 17

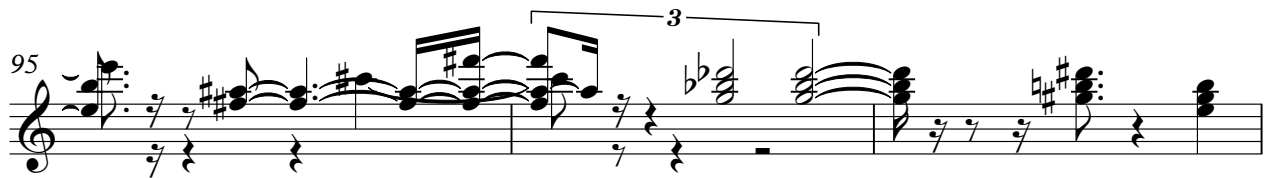
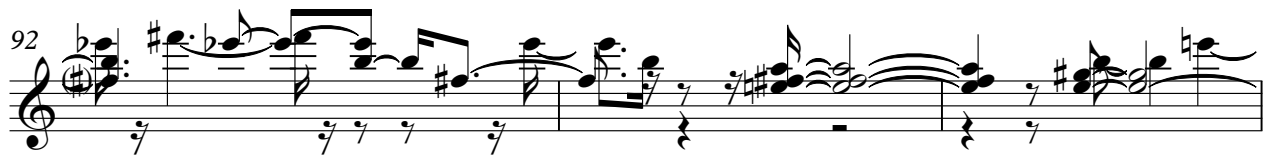
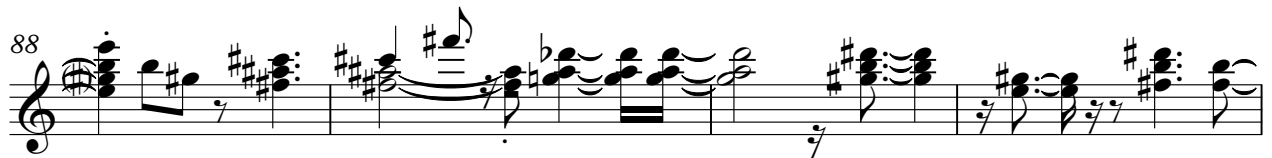
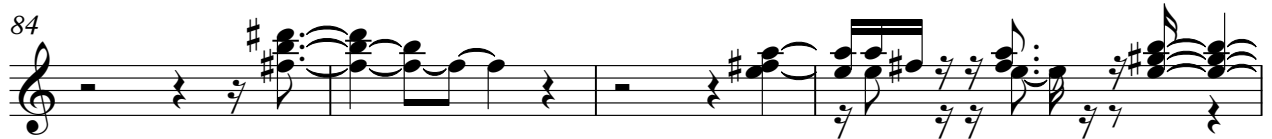
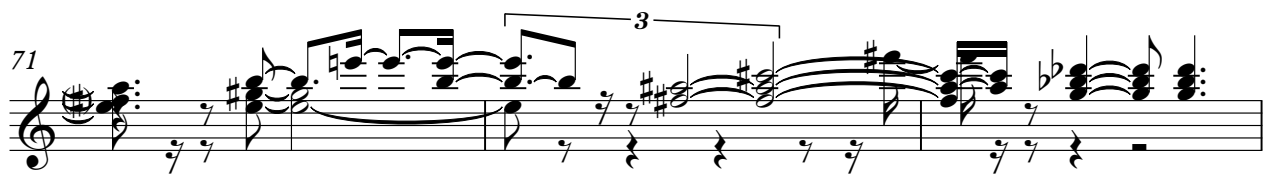
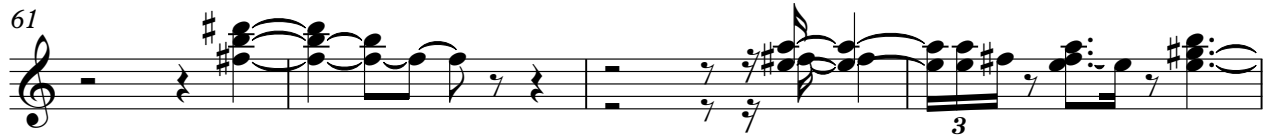

101

105

107

$\text{♩} = 122,000069$

9

Daniela Mercury - Exotica das Artes

Electric Guitar

♩ = 122,000069

28

32

42

63

69

77

81

86

90

2

Electric Guitar

97

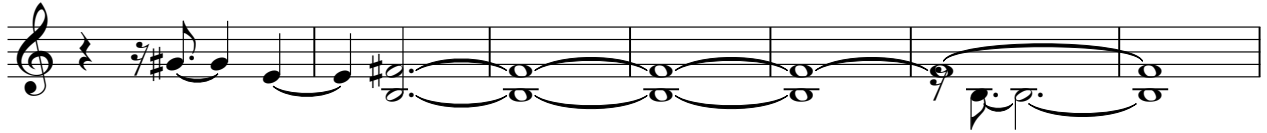

104

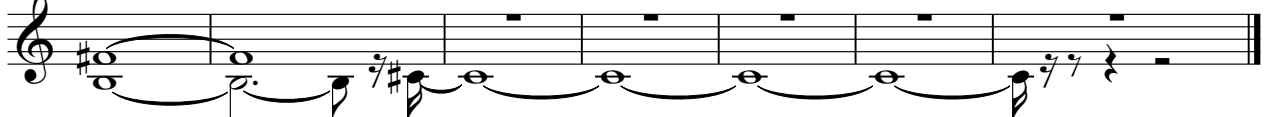

♩ = 122,000069

6

11

39

50

56

62

65

68

72

77

82

87

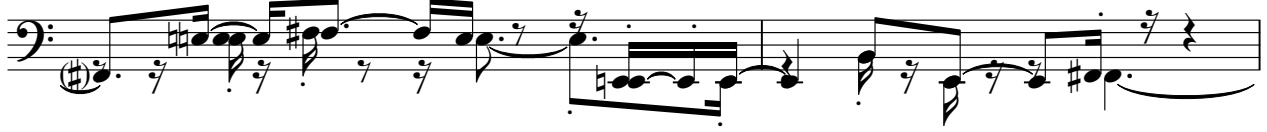

89

♩ = 122,000069

35

38

30

71

5

80

85

13

105

♩ = 122,000069

19

23

28

33

37

42

9

54

60

64

70

74

77

79

81

85

90

95

101

106

♩ = 122,000069

6

10

15

19

24

28

14

44

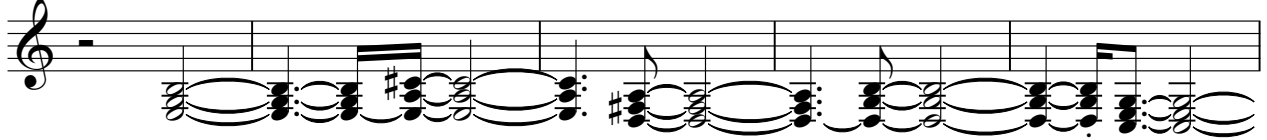

49

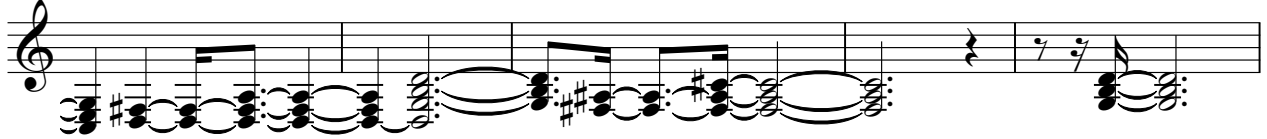

54

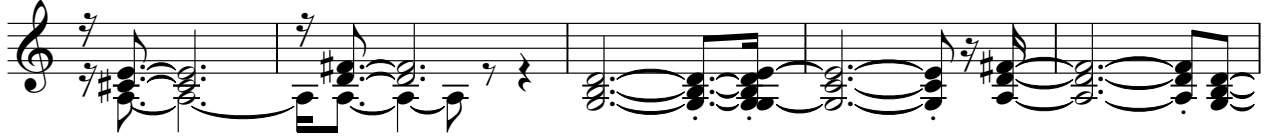

59

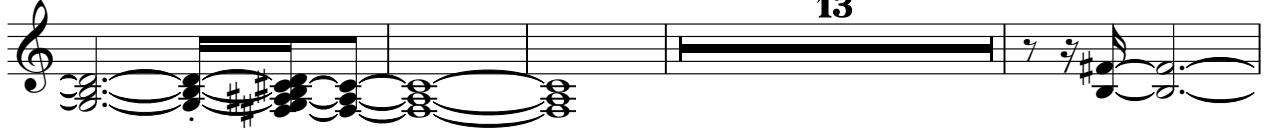

76

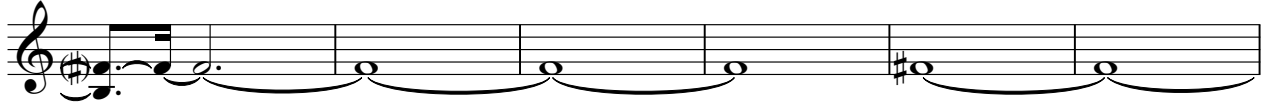

82

