

♩ = 140,000137

Percussion 

Synth Strings  B/B

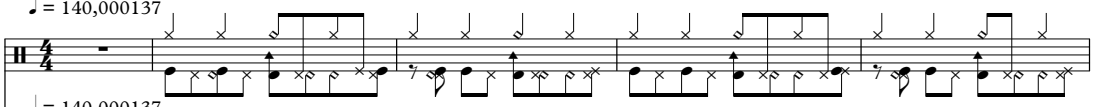
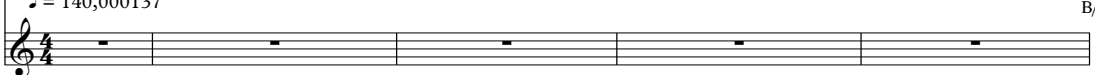

6

Perc. 

E. Gtr. 

E. Gtr. 

E. Bass 

Syn. Voice 

FM 

Syn. Str.  E/E

Solo 

9

Perc.

E. Gtr.

E. Gtr.

E. Bass

Syn. Voice

FM

Syn. Str.

Solo

G^bm/C^B/B

E/E

12

Perc.

E. Gtr.

E. Gtr.

E. Bass

Syn. Voice

FM

Syn. Str.

Solo

G^bm/G^b

15

Perc.

E. Gtr.

E. Gtr.

E. Bass

FM

Syn. Str.

Solo

A7/E A7 A7/A

18

Perc.

E. Gtr.

E. Gtr.

E. Bass

FM

Syn. Str.

Solo

D^bm/D Em/E

21

Perc.

E. Gtr.

E. Gtr.

E. Bass

FM

Syn. Str.

Solo

B/B

A7/EAb

24

Perc.

E. Gtr.

E. Gtr.

E. Bass

FM

Syn. Str.

Solo

Ob7/4b

D7/4b

27

Perc.

E. Gtr.

E. Gtr.

E. Bass

FM

Syn. Str.

Solo

G^b/G^b B/B

30

Perc.

E. Gtr.

E. Gtr.

E. Bass

FM

Syn. Str.

Solo

A^bm/A^b

33

Perc.

E. Gtr.

E. Gtr.

E. Bass

FM

Syn. Str.

$D^{\flat}yxD^{\flat}$

Em/E

36

Perc.

E. Gtr.

E. Gtr.

E. Bass

FM

Syn. Str.

Solo

$G^{\flat}y/G^{\flat}$

39

Perc.

E. Gtr.

E. Gtr.

E. Bass

FM

Syn. Str.

Solo

A^bm/A^b D⁷⁽⁹⁾/D D^bm/D^b

42

Perc.

E. Gtr.

E. Gtr.

E. Bass

FM

Syn. Str.

Solo

B^bm/D^bG^b/G^b

45

Fl.

Perc.

E. Gtr.

E. Gtr.

E. Bass

Syn. Voice

Rev. Cym.

FM

Syn. Str.

Solo

48

Fl.

Perc.

E. Gtr.

E. Gtr.

E. Bass

Rev. Cym.

FM

Syn. Str.

Solo

E^b/E^b

A^bm/A^b

51

Fl.

Perc.

E. Gtr.

E. Gtr.

E. Bass

Rev. Cym.

FM

Syn. Str.

Solo

G^bm/G^b B/B E/E

54

Fl.

Perc.

E. Gtr.

E. Gtr.

E. Bass

Rev. Cym.

FM

Syn. Str.

Solo

Em/E G^bm/G^b

57

Perc.

E. Gtr.

E. Gtr.

E. Bass

Syn. Voice

Rev. Cym.

FM

Syn. Str.

Solo

D^bm/D^b E^bm/E^b

60

Perc.

E. Gtr.

E. Gtr.

E. Bass

Syn. Voice

Rev. Cym.

FM

Syn. Str.

Solo

E/E B/B

64

Perc.

E. Gtr.

E. Gtr.

E. Bass

Syn. Voice

Rev. Cym.

FM

Syn. Str.

Solo

A7m/EA^b

67

Perc.

E. Gtr.

E. Gtr.

E. Bass

Syn. Voice

FM

Syn. Str.

Solo

B/B

A7m/EA^b

70

Perc.

E. Gtr.

E. Gtr.

E. Bass

Syn. Voice

FM

Syn. Str.

Solo

B/B

73

Perc.

E. Gtr.

E. Gtr.

E. Bass

Rev. Cym.

FM

Syn. Str.

Solo

A^bm/A^b

D^b9⁺/D^b

76

Perc.

E. Gtr.

E. Gtr.

E. Bass

Rev. Cym.

FM

Syn. Str.

G7/E

79

Perc.

E. Gtr.

E. Gtr.

E. Bass

Rev. Cym.

FM

Syn. Str.

Solo

Eb/Bb

Abm/Ab

82

Fl.

Perc.

E. Gtr.

E. Gtr.

E. Bass

Rev. Cym.

FM

Syn. Str.

G^bm7/D^b9/D

D^bm/D^b

85

Fl.

Perc.

E. Gtr.

E. Gtr.

E. Bass

Rev. Cym.

FM

Syn. Str.

Solo

G^b/G^b

E/E

88

Fl.

Perc.

E. Gtr.

E. Gtr.

E. Bass

Rev. Cym.

FM

Syn. Str.

Solo

E^b/E^b

91

Fl.

Perc.

E. Gtr.

E. Gtr.

E. Bass

Rev. Cym.

FM

Syn. Str.

A^bm/A^b

G^bm/G^b

94

Fl.

Perc.

E. Gtr.

E. Gtr.

E. Bass

Rev. Cym.

FM

Syn. Str.

Solo

B/B

E/E

97

Fl.

Perc.

E. Gtr.

E. Gtr.

E. Bass

FM

Syn. Str.

Solo

Em/E

B/GB/B

D#m/Ab

100

Perc.

E. Gtr.

E. Gtr.

E. Bass

Rev. Cym.

FM

Syn. Str.

Solo

Key signature: E major / C# minor

103

Perc.

E. Gtr.

E. Gtr.

E. Bass

Syn. Voice

Rev. Cym.

FM

Syn. Str.

Solo

Chords: E/E, B/B

107

Perc.

E. Gtr.

E. Gtr.

E. Bass

Syn. Voice

FM

Syn. Str.

Solo

AE/A \flat B/B

110

Perc.

E. Gtr.

E. Gtr.

E. Bass

Syn. Voice

FM

Syn. Str.

Solo

E/E

113

Perc.

E. Gtr.

E. Gtr.

E. Bass

Syn. Voice

FM

Syn. Str. B/B E/E

Solo

117

Perc.

E. Gtr.

E. Gtr.

E. Bass

Syn. Voice

FM

Syn. Str. B/B A^b/E^b

Solo

120

Perc.

E. Gtr.

E. Gtr.

E. Bass

Syn. Voice

FM

Syn. Str.

Solo

122

Perc.

E. Gtr.

E. Gtr.

E. Bass

FM

Syn. Str.

Solo

Flute

$\text{♩} = 140,000137$

5 4 4

14 4 4 4

26 4 4 4

38 4 3

46 2

53 2

58 4 4

68 4 4 4

80 4 3

88 2

2

Flute

95

3

3

2

100

4

4

110

4

4

4

122

3

Percussion

♩ = 140,000137

5

7

10

13

15

18

21

23

26

V.S.

Percussion

55

58

61

65

68

71

73

76

79

81

V.S.

84

87

89

92

95

Measure 95: Continues the rhythmic pattern.

97

100

Measure 100: Continues the rhythmic pattern.

103

107

Measure 107: Continues the rhythmic pattern.

110

Percussion

113

115

118

121

Electric Guitar

♩ = 140,000137

5

8

10

13

15

18

21

25

29

32

V.S.

Electric Guitar

68

71

75

78

80

84

87

91

95

98

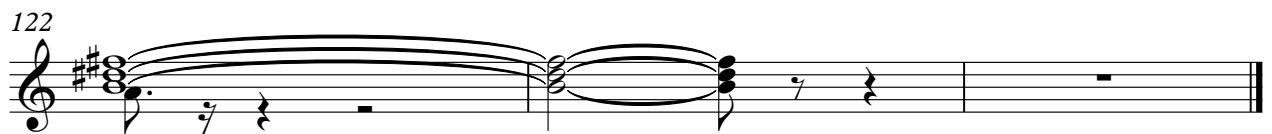

Electric Guitar

♩ = 140,000137

5

8

10

13

15

18

20

22

25

28

V.S.

30

33

35

38

41

44

46

48

50

53

55

58

60

62

66

68

71

73

76

79

81

84

87

89

92

95

97

100

102

104

107

110

113

115

118

121

Fretless Electric Bass

♩ = 140,000137

5

10

14

18

22

26

30

34

38

42

V.S.

Fretless Electric Bass

46

50

54

58

62

68

72

76

80

84

Fretless Electric Bass

3

88

92

96

100

104

110

114

118

122

Synth Voice

♩ = 140,000137

5

9

14

4 4 4

26

4 4 4

38

4 3 4

50

4 3 4

62

67

69

72

4 4 4

Synth Voice

84 **4** **4** **4**

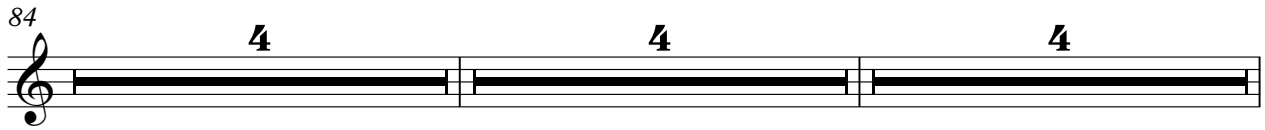

96 **4** **4**

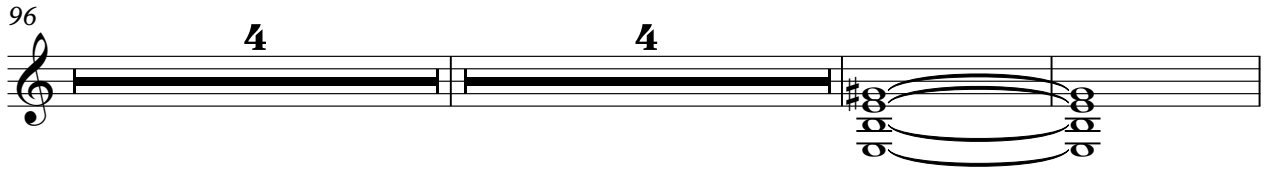

106

110

114

118

122 **3**

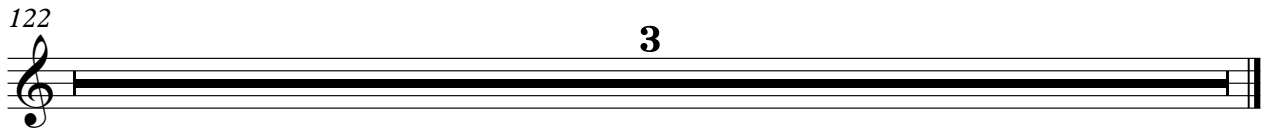

Reverse Cymbals

♩ = 140,000137

5 4 4

14 4 4 4

26 4 4 4

38 4 4

50 2 2

58

63 4 4 2 2

76 2

84 3

92 2 4

2

Reverse Cymbals

100

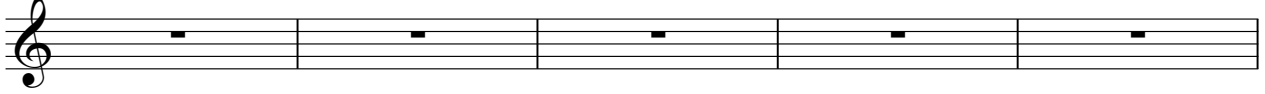

105

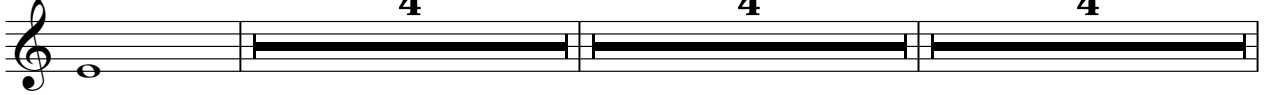

118

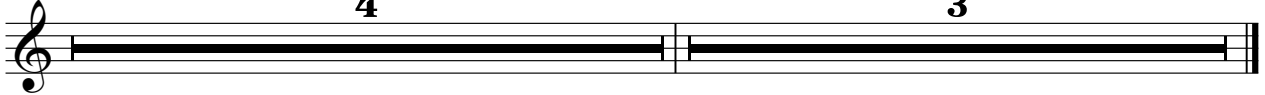

FM Synth

♩ = 140,000137

10

13

16

18

21

V.S.

25

30

33

35

38

42

46

50

53

56

58

60

V.S.

62

65

68

72

76

78

80

83

86

89

92

95

V.S.

98

101

104

109

113

116

118

121

Synth Strings

♩ = 140,000137

Synth Strings

46 E^b/E^b $A^b m/A^b$

50 $G^b m/G^b$ B/B E/E

54 $E m/E$ $G^b m/G^b$ $D^b m/D^b$

58 $E^b m/E^b$ E/E

62 B/B $A^b m/A^b$

68 B/B $A^b m/A^b$ B/B

72 $A^b m/A^b$ $D^b m/D^b$

76 $E m/E$ E^b/B^b

80 $A^b m/A^b$ $G^b m 7(b9)/D$ $D^b m/D^b$

84 G^b/G^b E/E

Synth Strings

3

88 E^b/E^b $A^b m/A^b$

92 $G^b m/G^b$ B/B E/E

96 $E m/E$ $B/G^b/B$ $D m/A^b$

100 $E/C^\#E$ E/E

104 B/B A^b/E^b B/B

110 E/E B/B

114 E/E B/B

118 A^b/E^b

122 B/B 2

Solo

♩ = 140,000137

5 3 3

14 2 4

22 3 2

30 2 3

38 2

46 2

54

62

68 4 2

76 4 3 3

2

Solo

87

3

2

92

4

2

100

4

2

110

3

118

2

122

2