

0.0"
1.1.00
DEFAULT

♩ = 102,000053

Percussion

Taiko Drums

Electric Guitar

5-string Electric Bass

FM Synth

Tape Sampler Keyboard [Brass]

Tape Sampler Keyboard [Strings]

Lead 3 (Calliope)

FX 5 (Brightness)

♩ = 102,000053

Violoncello

4

Perc.

Taiko

E. Gtr.

E. Bass

Tape Smp. Str

Lead 3

FX 5

7

Perc.

E. Gtr.

E. Bass

Tape Smp. Str

Lead 3

FX 5

10

13

15

17

19

21

23

25

27

29

31

33

35

37

39

41

43

45

47

49

51

Perc.

Taiko

E. Gtr.

E. Bass

FM

Tape Smp. Brs

Lead 3

Vc.

53

Perc.

Taiko

E. Gtr.

E. Bass

FM

Tape Smp. Brs

Vc.

55

57

59

Perc. Taiko E. Gtr. E. Bass FM Tape Smp. Brs Lead 3 FX 5 Vc.

61

63

65

67

69

Perc.

Taiko

E. Gtr.

E. Bass

Lead 3

Vc.

71

Perc.

Taiko

E. Gtr.

E. Bass

Lead 3

Vc.

73

Perc.

Taiko

E. Gtr.

E. Bass

Lead 3

Vc.

75

Perc.

Taiko

E. Gtr.

E. Bass

FM

Lead 3

Vc.

77

79

81

83

85

87

89

90

Percussion

♩ = 102,000053

2

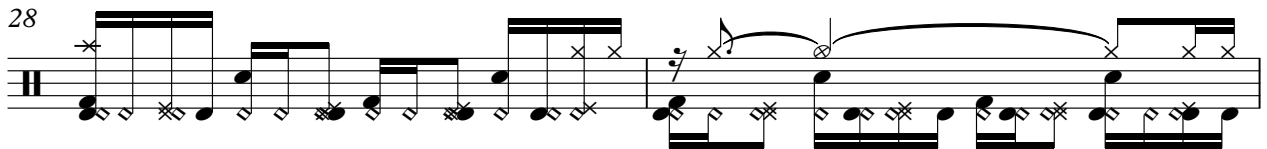
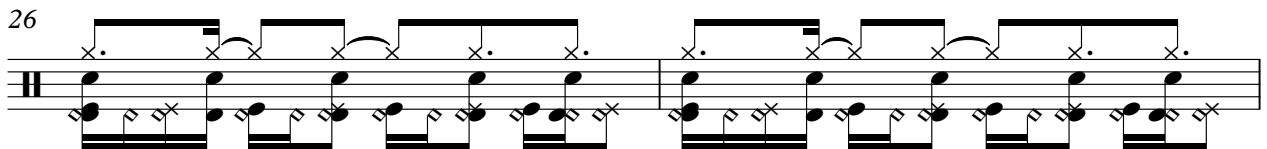
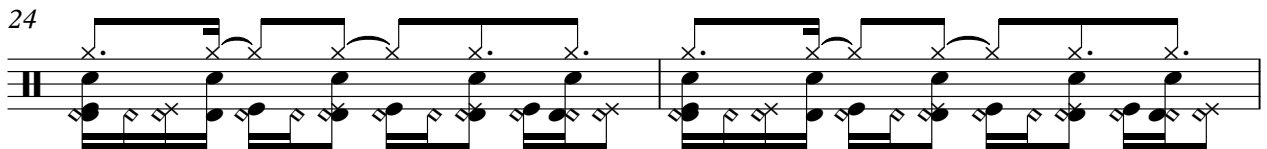
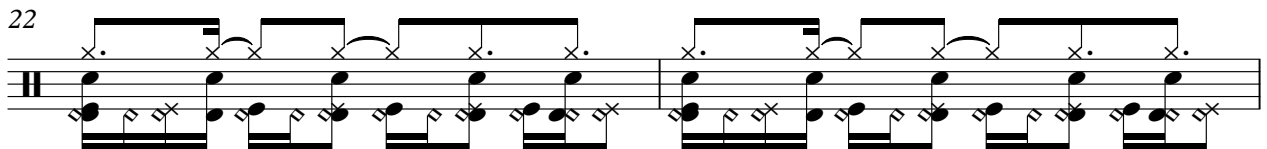
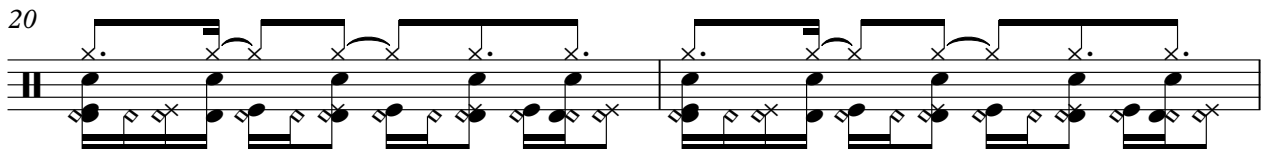
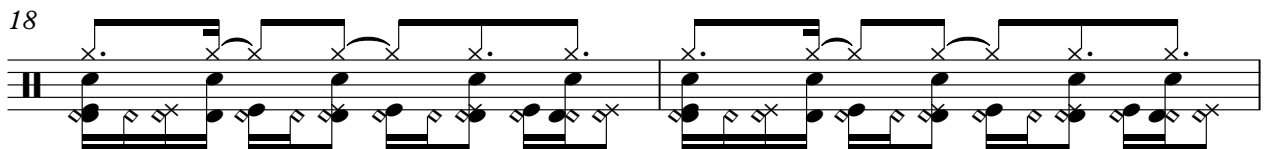
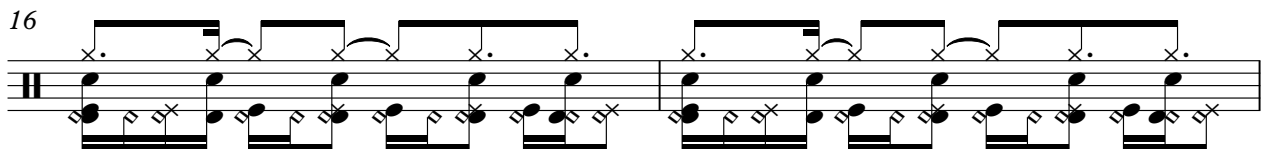
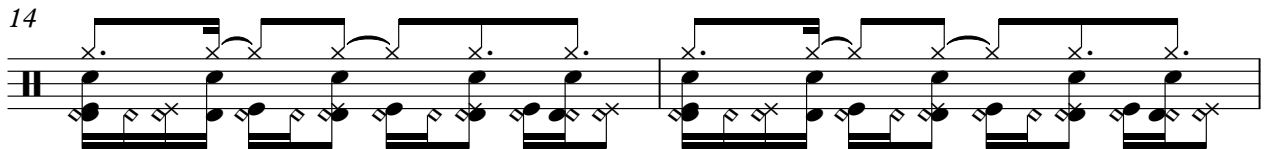

V.S.

30

32

34

36

38

40

42

44

46

48

Percussion

3

V.S.

Percussion

90

Taiko Drums

♩ = 102,000053

8

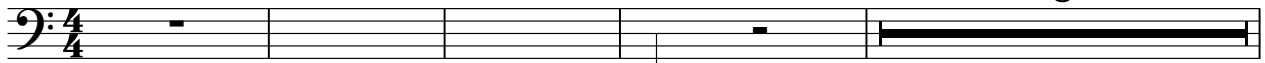

13

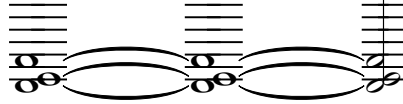

15

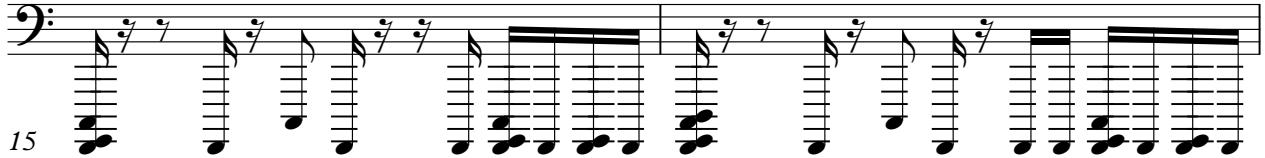

17

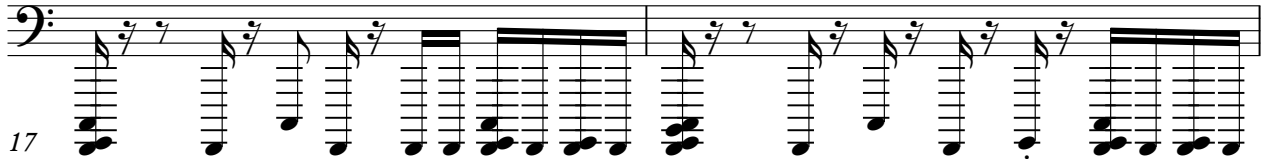

19

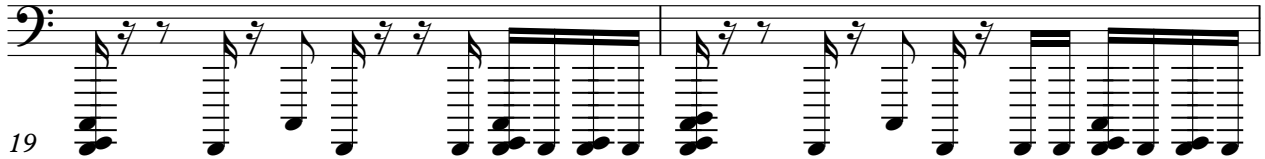

21

23

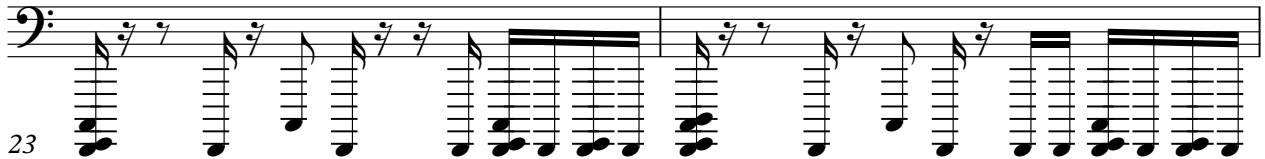

25

27

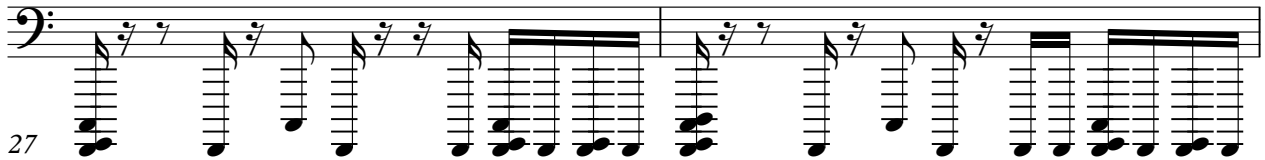

29

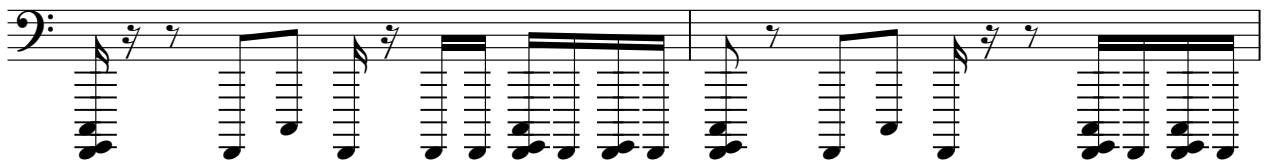
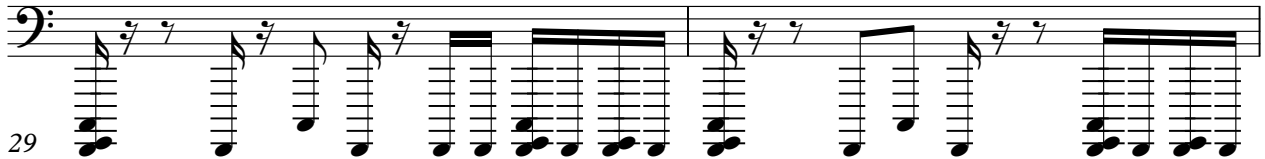

V.S.

31

33

35

37

39

41

43

45

47

49

51

53

55

57

59

61

63

65

67

69

V.S.

71

75

77

79

81

83

85

87

89

Electric Guitar

♩ = 102,000053

5

8

11

14

16

18

20

22

25

V.S.

55

58

61

64

67

70

72

74

76

79

V.S.

82

84

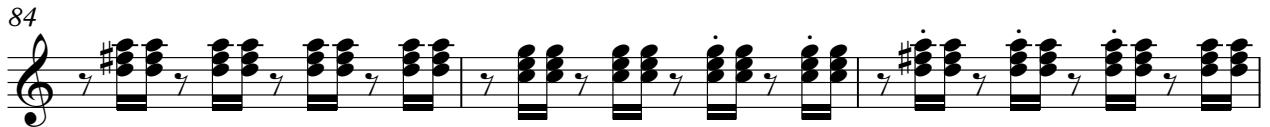

87

89

5-string Electric Bass

♩ = 102,000053

3

10

15

18

21

24

27

30

33

37

V.S.

40

43

46

49

52

55

58

61

64

67

70

73

77

80

83

86

89

FM Synth

♩ = 102,000053

12

16

20

24

28

8

39

43

51

58

62

V.S.

2

FM Synth

66

79

87

Tape Sampler Keyboard [Brass]

♩ = 102,000053
51

54

57

60
24

86

89

Tape Sampler Keyboard [Strings]

♩ = 102,000053

9

Lead 3 (Calliope)

♩ = 102,000053

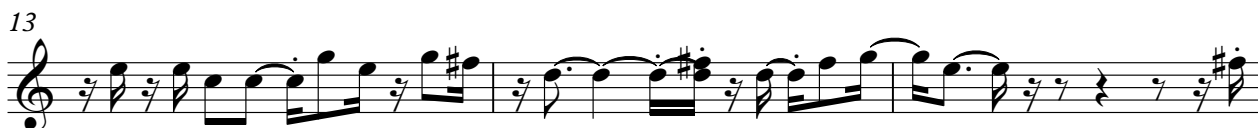

V.S.

Lead 3 (Calliope)

73

76

79

82

84

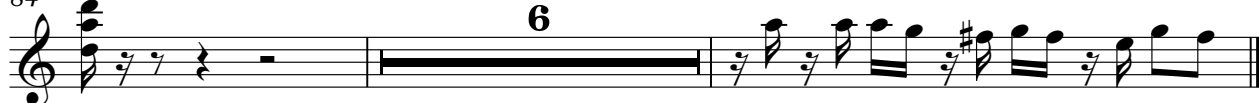

FX 5 (Brightness)

♩ = 102,000053

4

9

25

38

2

45

50

9

64

10

78

81

9

Violoncello

♩ = 102,000053

12

14

16

18

20

22

24

26

28

30

V.S.

32

34

36

38

40

42

44

46

48

50

52

55

58

60

62

64

66

68

70

72

V.S.

74

76

78

80

82

84

87

89

