

# Daniela Mercury - Santa Helena

♩ = 96,000000

Flute

Percussion

Jazz Guitar

Jazz Guitar

5-string Fretless Electric Bass

Alto

Electric Piano

Synth Brass

Tape Sampler Keyboard [Strings]

FX 5 (Brightness)

♩ = 96,000000

3

Perc.

E. Piano

4

6

8

Perc.

E. Bass

A.

E. Piano

Tape Smp. Str

FX 5

10

Perc.

E. Bass

A.

E. Piano

Tape Smp. Str

FX 5

12

14

16

24

Perc.

J. Gtr.

E. Bass

E. Piano

Tape Smp. Str.

FX 5

26

Perc.

J. Gtr.

E. Bass

E. Piano

Tape Smp. Str.

FX 5

28

Perc.

J. Gtr.

E. Bass

E. Piano

Tape Smp. Str

FX 5

30

Perc.

J. Gtr.

E. Bass

E. Piano

Tape Smp. Str

FX 5

36

Fl.

Perc.

J. Gtr.

E. Bass

A.

E. Piano

Syn. Br.

Tape Smp. Str

FX 5

38

Fl.

Perc.

J. Gtr.

E. Bass

E. Piano

Syn. Br.

Tape Smp. Str

FX 5

40

Fl.

Perc.

J. Gtr.

E. Bass

E. Piano

Syn. Br.

Tape Smp. Str

FX 5

42

Fl.

Perc.

J. Gtr.

E. Bass

E. Piano

Syn. Br.

Tape Smp. Str

FX 5

44

Fl.

Perc.

J. Gtr.

E. Bass

E. Piano

Syn. Br.

Tape Smp. Str

FX 5

46

Fl.

Perc.

J. Gtr.

E. Bass

E. Piano

Syn. Br.

Tape Smp. Str

FX 5

48

Perc.

J. Gtr.

E. Bass

E. Piano

Tape Smp. Str

FX 5

50

Perc.

J. Gtr.

E. Bass

E. Piano

Tape Smp. Str

FX 5

52

Fl.

Perc.

J. Gtr.

E. Bass

E. Piano

Syn. Br.

Tape Smp. Str

FX 5

54

Fl.

Perc.

J. Gtr.

E. Bass

A.

E. Piano

Syn. Br.

Tape Smp. Str

FX 5

Detailed description of the musical score: The score is arranged in a system of staves. The top staff is for Flute (Fl.), followed by Percussion (Perc.), J. Guitar (J. Gtr.), E. Bass, E. Piano, Syn. Br., Tape Smp. Str, and FX 5. The key signature has one flat (B-flat). Measure 52 shows the Flute and J. Guitar with melodic lines, while the E. Piano and Tape Smp. Str play sustained chords. The Percussion part has a complex rhythmic pattern. A double bar line is placed between measures 53 and 54. Measure 54 continues the instrumental parts, with the addition of a new staff labeled 'A.' which contains a single note. The FX 5 part has a melodic line with a triplet of eighth notes.

56

Fl.

Perc.

J. Gtr.

E. Bass

A.

E. Piano

Syn. Br.

Tape Smp. Str.

FX 5

58

Fl.

Perc.

J. Gtr.

E. Bass

A.

E. Piano

Syn. Br.

Tape Smp. Str.

FX 5

60

Perc.

E. Bass

A.

E. Piano

Tape Smp. Str.

FX 5

62

64

66

Fl.

Perc.

J. Gtr.

E. Bass

E. Piano

Syn. Br.

Tape Smp. Str.

FX 5

68

Fl.

Perc.

J. Gtr.

E. Bass

E. Piano

Syn. Br.

Tape Smp. Str.

FX 5

70

Fl.

Perc.

J. Gtr.

E. Bass

E. Piano

Syn. Br.

Tape Smp. Str

FX 5

72

Perc.

J. Gtr.

E. Bass

E. Piano

Tape Smp. Str

FX 5

74

76

78

Perc.

J. Gtr.

E. Bass

A.

E. Piano

Tape Smp. Str.

FX 5

80

Perc.

J. Gtr.

E. Bass

E. Piano

Tape Smp. Str.

FX 5

81

Perc.

J. Gtr.

E. Bass

E. Piano

Tape Smp. Str.

FX 5

82

Perc.

J. Gtr.

E. Bass

A.

E. Piano

Syn. Br.

Tape Smp. Str.

FX 5

84

Fl.

Perc.

J. Gtr.

E. Bass

E. Piano

Syn. Br.

Tape Smp. Str.

FX 5

86

88

90

92

94

96

Perc.

E. Bass

E. Piano

Tape Smp. Str

FX 5

98

Perc.

E. Bass

A.

E. Piano

Tape Smp. Str

FX 5

100

102

104

Perc.

E. Bass

A.

E. Piano

Tape Smp. Str

FX 5

106

Perc.

E. Bass

A.

E. Piano

Tape Smp. Str

FX 5

108

Perc.

E. Bass

A.

E. Piano

Tape Smp. Str

FX 5

110

Perc.

E. Bass

A.

E. Piano

Tape Smp. Str

FX 5

111

Perc. 

J. Gtr. 

E. Bass 

A. 

E. Piano 

Tape Smp. Str 

FX 5 

# Daniela Mercury - Santa Helena

Flute

♩ = 96,000000

31

35

41

45

52

57

66

71

86

4

5

12

25

# Daniela Mercury - Santa Helena

## Percussion

♩ = 96,000000

V.S.

Percussion

Percussion

23

24

25

26

27

28

29

30

31

32

V.S.

Percussion

Percussion

43

44

45

46

47

48

49

50

51

52

V.S.

53

54

55

56

57

58

59

60

61

62

Percussion

63

64

65

66

67

68

69

70

71

72

V.S.

Percussion

Percussion

83

84

85

86

87

88

89

90

91

92

V.S.

Percussion

103

104

105

106

107

108

109

110

111

♩ = 96,000000

11

14

17

20

23

26

29

32

35

38

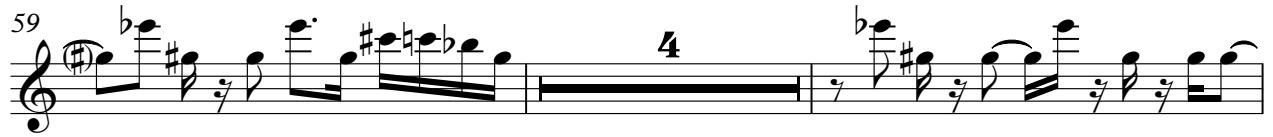

74

77

80

82

85

87

24

Daniela Mercury - Santa Helena  
5-string Fretless Electric Bass

♩ = 96,000000

3

7

11

15

19

23

27

30

34

38

V.S.

42

46

49

53

57

61

65

69

73

77

# Daniela Mercury - Santa Helena

Alto

♩ = 96,000000

99

102

105

108

110

Electric Piano

Daniela Mercury - Santa Helena

♩ = 96,000000

3

4

8

11

20

29

37

46

54

61

65

74

82

89

93

96

100

103

V.S.

## Electric Piano

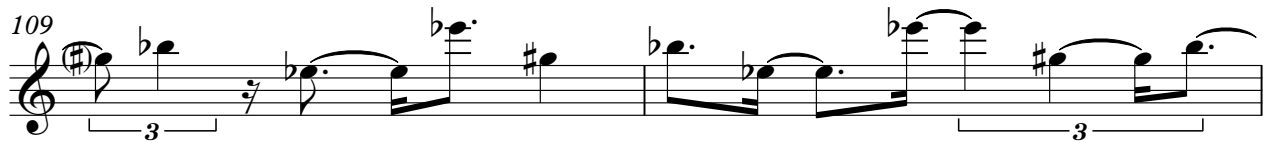

Daniela Mercury - Santa Helena

Synth Brass

♩ = 96,000000

**31**

35

40

45 **4**

52

56 **5**

65

70 **10**

83

86 **25**

Daniela Mercury - Santa Helena  
Tape Sampler Keyboard [Strings]

♩ = 96,000000

3

3

11

8

8

26

34

43

51

V.S.

59

67

75

83

91

99

106

FX 5 (Brightness)

Daniela Mercury - Santa Helena

♩ = 96,000000

**6**

10

13

17

21

25

29

32

37

41

V.S.

80

82

85

88

92

96

100

103

106

109