

# Daniela Mercury - Swing da Cor

♩ = 97,000107

- Percussion: Rested in all three measures.
- Taiko Drums (two staves): Rested in measures 1 and 2; play a rhythmic pattern in measure 3.
- Electric Guitar (two staves): Rested in all three measures.
- 5-string Electric Bass: Rested in all three measures.
- Tape Sampler Keyboard [Brass]: Rested in all three measures.
- Pad 1 (New Age): Rested in all three measures.
- FX 1 (Rain): Rested in all three measures.
- FX 5 (Brightness): Rested in measure 1; plays a melodic line in measures 2 and 3.

- Taiko (two staves): Play a rhythmic pattern in measure 4; are rested in measures 5 and 6.
- FX 5: Continues the melodic line from the previous section across measures 4, 5, and 6.

7

Taiko

Taiko

FX 5

10

Taiko

Taiko

FX 5

13

Perc.

Taiko

Taiko

E. Gtr.

E. Bass

Tape Smp. Brs

FX 5

15

Perc.

Taiko

Taiko

E. Gtr.

E. Bass

Tape Smp. Brs

17

Perc.

Taiko

Taiko

E. Gtr.

E. Bass

Tape Smp. Brs

FX 5

19

21

23

25

27

29

31

Perc.

Taiko

Taiko

E. Gtr.

E. Bass

FX 5

33

Perc.

Taiko

Taiko

E. Gtr.

E. Bass

FX 5

35

37

39

41

43

45

47

49

Perc.

Taiko

Taiko

E. Gtr.

E. Gtr.

E. Bass

Tape Smp. Brs

FX 1

FX 5

51

Perc.

Taiko

Taiko

E. Gtr.

E. Bass

Tape Smp. Brs

Pad 1

FX 1

FX 5

53

55

57

Perc.

Taiko

Taiko

E. Gtr.

E. Bass

Pad 1

FX 1

FX 5

59

Perc.

Taiko

Taiko

E. Gtr.

E. Bass

Tape Smp. Brs

FX 1

FX 5

61

Perc. Taiko Taiko E. Gtr. E. Gtr. E. Bass Tape Smp. Brs FX 1 FX 5

63

Perc.

Taiko

Taiko

E. Gtr.

E. Gtr.

E. Bass

FX 1

FX 5

65

Perc.

Taiko

Taiko

E. Gtr.

E. Gtr.

E. Bass

FX 1

FX 5

67

69

71

73

75

Perc.

Taiko

Taiko

E. Gtr.

E. Bass

FX 1

FX 5

77

Perc.

Taiko

Taiko

E. Gtr.

E. Bass

FX 1

FX 5

79

81

83

Perc.

Taiko

Taiko

E. Gtr.

E. Bass

Tape Smp. Brs

84

Perc.

Taiko

Taiko

E. Gtr.

E. Bass

Tape Smp. Brs

# Daniela Mercury - Swing da Cor

## Percussion

♩ = 97,000107

12

15

17

19

21

23

25

27

29

31

V.S.

3

Percussion

33

35

37

39

41

43

45

47

49

51

Percussion

V.S.

Percussion

73

76

78

80

82

84

Taiko Drums

Daniela Mercury - Swing da Cor

♩ = 97,000107

V.S.

29

31

33

35

37

39

41

43

45

47

49

51

53

55

57

59

61

63

65

67

V.S.

69

71

73

75

77

79

81

83

84

Taiko Drums

Daniela Mercury - Swing da Cor

♩ = 97,000107

2

2

7

11

15

17

19

21

23

25

27

V.S.

29

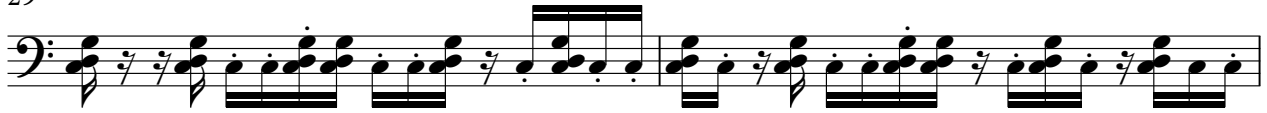

31

33

35

37

39

41

43

45

47

49

51

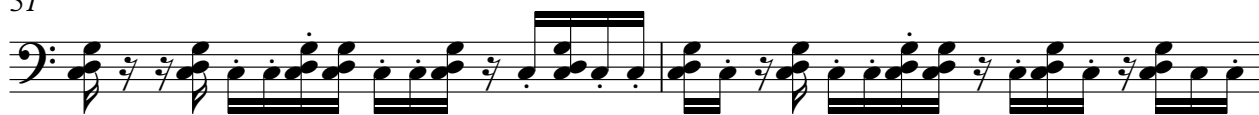

53

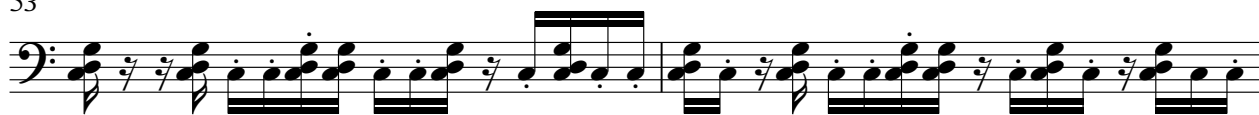

55

57

59

61

63

65

67

V.S.

69

71

73

75

77

79

81

83

84

♩ = 97,000107

**41**

45

50

**12**

66

**16**

Electric Guitar

Daniela Mercury - Swing da Cor

♩ = 97,000107

13

16

19

22

25

28

31

34

37

40

V.S.

73

76

79

82

84

5-string Electric Bass Daniela Mercury - Swing da Cor

♩ = 97,000107

**12**

15

18

21

24

27

30

33

36

39

V.S.

42

45

48

51

54

57

60

62

65

68

71

74

77

80

83

85

Daniela Mercury - Swing da Cor  
Tape Sampler Keyboard [Brass]

♩ = 97,000107

12

15

18

30

51

6

60

63

18

83

♩ = 97,000107

**25**

**29**

**23**

**56**

**11**

**70**

**13**

FX 1 (Rain)

Daniela Mercury - Swing da Cor

♩ = 97,000107

25

28

12

42

46

50

2

55

58

2

62

66

70

74

78

80

4

♩ = 97,000107

5

8

12

19

22

25

28

32

35

FX 5 (Brightness)

73

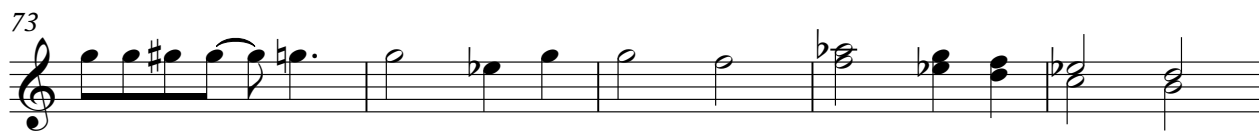

78

