

# Danielzinho e Sarue - Chapeu de Vaca

♩ = 165,999893 ♩ = 165,999893

Percussion

Kora

Electric Bass

Bandoneon

Bandoneon

Bandoneon

Viola

♩ = 165,999893 ♩ = 165,999893

4

Perc. Kora E. Bass Band. Band. Band. Vla.

6

Perc. Kora E. Bass Band. Band. Band. Vla.

8

Perc. 

Kora 

E. Bass 

Band. 

Band. 

Band. 

Vla. 

10

Perc.

Kora

E. Bass

Band.

Band.

Band.

Vla.

12

Perc.

Kora

E. Bass

Band.

Band.

Band.

Vla.

15

Perc.

Kora

E. Bass

Band.

Band.

Band.

Vla.

18

Perc.

Kora

E. Bass

Band.

Band.

Band.

Vla.

20

Perc.

Kora

E. Bass

Band.

Band.

Band.

Vla.

22

Perc.

Kora

E. Bass

Band.

Band.

Band.

Vla.

24

Perc.

Kora

E. Bass

Band.

Band.

Band.

Vla.

26

Perc.

Kora

E. Bass

Band.

Band.

Band.

Vla.

28

Perc.

Kora

E. Bass

Band.

Band.

Band.

Vla.

31

Perc.

Kora

E. Bass

Band.

Band.

Band.

Vla.

33

Perc.

Kora

E. Bass

Band.

Band.

Band.

Vla.

35

Perc.

Kora

E. Bass

Band.

Band.

Band.

Vla.

Detailed description of the musical score: The score is for a multi-instrumental piece. It begins at measure 35. The Percussion part features a complex rhythmic pattern with various note values and rests. The Kora part consists of chords and single notes, some with grace notes. The E. Bass part has a melodic line with some chromaticism. The three Band staves show a melodic line with triplets and a bass line that is mostly silent. The Viola part features a melodic line with long, sustained notes and some chromaticism.

37

Perc. Kora E. Bass Band. Band. Band. Vla.

39

Perc. Kora E. Bass Band. Band. Band. Vla.

42

Perc.

Kora

E. Bass

Band.

Band.

Band.

Vla.

44

Perc.

Kora

E. Bass

Band.

Band.

Band.

Vla.

46

Perc.

Kora

E. Bass

Band.

Band.

Band.

Vla.

48

Perc.

Kora

E. Bass

Band.

Band.

Band.

Vla.

50

Perc.

Kora

E. Bass

Band.

Band.

Band.

Vla.

52

Perc.

Kora

E. Bass

Band.

Band.

Band.

Vla.

54

Perc. Kora E. Bass Band. Band. Band. Vla.

56

Perc. Kora E. Bass Band. Band. Band. Vla.

58

Perc.

Kora

E. Bass

Band.

Band.

Band.

Vla.

60

Perc.

Kora

E. Bass

Band.

Band.

Band.

Vla.

62

Perc.

Kora

E. Bass

Band.

Band.

Band.

Vla.

Detailed description of the musical score: The score is for a multi-instrumental piece. It begins at measure 62. The Percussion part features a series of rhythmic patterns with 'x' marks above the staff. The Kora part starts with a chord and includes a triplet of eighth notes. The E. Bass part has a triplet of eighth notes. The first Band part consists of two staves with complex rhythmic patterns and triplets. The second Band part is identical to the first. The third Band part features a simpler rhythmic pattern with chords. The Viola part has a few notes with a sharp sign.

63

Perc.

Kora

E. Bass

Band.

Band.

Band.

Vla.

65

Perc.

Kora

E. Bass

Band.

Band.

Band.

Vla.

67

Perc.

Kora

E. Bass

Band.

Band.

Band.

Vla.

70

Perc.

Kora

E. Bass

Band.

Band.

Band.

Vla.

72

Perc.

Kora

E. Bass

Band.

Band.

Band.

Vla.

75

Perc.

Kora

E. Bass

Band.

Band.

Band.

Vla.

78

Perc.

Kora

E. Bass

Band.

Band.

Band.

Vla.

80

Perc.

Kora

E. Bass

Band.

Band.

Band.

Vla.

82

Perc.

Kora

E. Bass

Band.

Band.

Band.

Vla.

84

Perc.

Kora

E. Bass

Band.

Band.

Band.

Vla.

86

Perc.

Kora

E. Bass

Band.

Band.

Band.

Vla.

88

Perc.

Kora

E. Bass

Band.

Band.

Band.

Vla.

90

Perc.

Kora

E. Bass

Band.

Band.

Band.

Vla.

91

Perc.

Kora

E. Bass

Band.

Band.

Band.

Vla.

93

Perc.

Kora

E. Bass

Band.

Band.

Band.

Vla.

95

Perc. Kora E. Bass Band. Band. Band. Vla.

98

Perc. Kora E. Bass Band. Band. Band. Vla.

100

Perc.

Kora

E. Bass

Band.

Band.

Band.

Vla.

103

Perc.

Kora

E. Bass

Band.

Band.

Band.

Vla.

105

Perc. Kora E. Bass Band. Band. Band. Vla.

107

Perc. Kora E. Bass Band. Band. Band. Vla.

110

Perc.

Kora

E. Bass

Band.

Band.

Band.

Vla.

112

Perc.

Kora

E. Bass

Band.

Band.

Band.

Vla.

114

Perc.

Kora

E. Bass

Band.

Band.

Band.

Vla.

116

Perc.

Kora

E. Bass

Band.

Band.

Band.

Vla.

118

Perc.

Kora

E. Bass

Band.

Band.

Band.

Vla.

119

Perc.

Kora

E. Bass

Band.

Band.

Band.

Vla.

121

Perc.

Kora

E. Bass

Band.

Band.

Band.

Vla.

Percussion

Danielzinho e Sarue - Chapeu de Vaca

♩ = 165,999893165,999893

V.S.

32

35

38

Measures 38-40: Continuation of the rhythmic and melodic patterns from the previous systems.

41

Measures 41-43: Continuation of the rhythmic and melodic patterns from the previous systems.

44

Measures 44-46: Continuation of the rhythmic and melodic patterns from the previous systems.

47

Measures 47-49: Continuation of the rhythmic and melodic patterns from the previous systems.

50

Measures 50-52: Continuation of the rhythmic and melodic patterns from the previous systems.

53

Measures 53-55: Continuation of the rhythmic and melodic patterns from the previous systems.

56

Measures 56-58: Continuation of the rhythmic and melodic patterns from the previous systems.

59

Measures 59-61: Continuation of the rhythmic and melodic patterns from the previous systems.

62

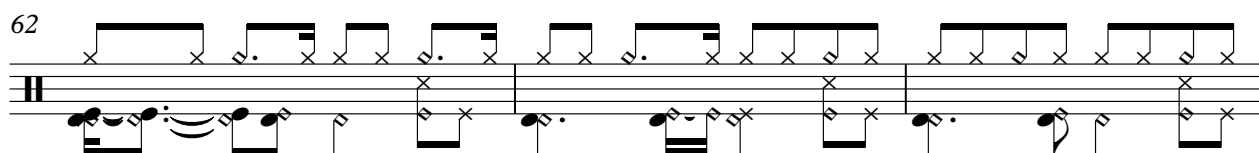

65

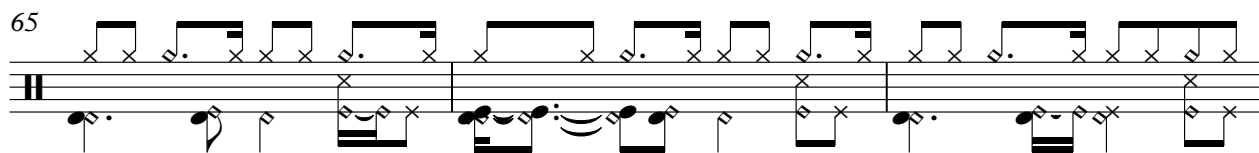

68

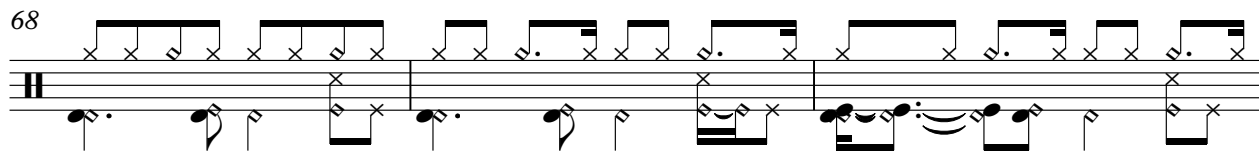

71

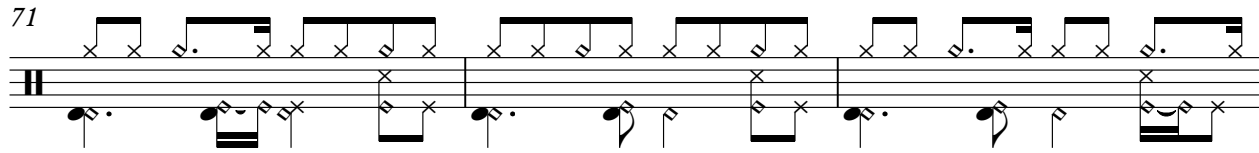

74

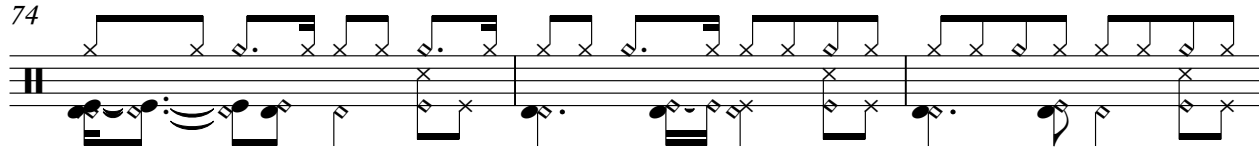

77

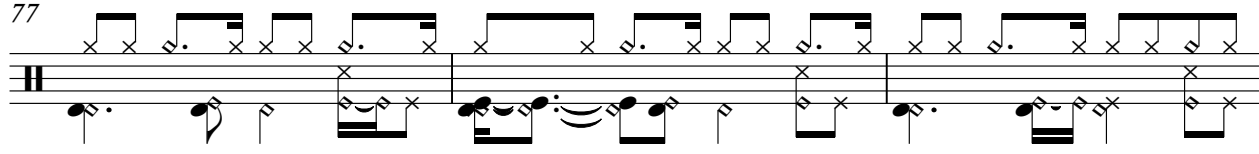

80

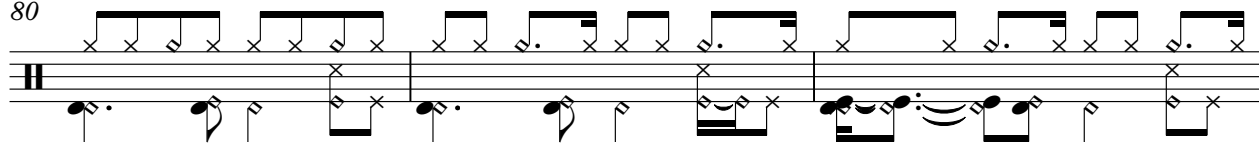

83

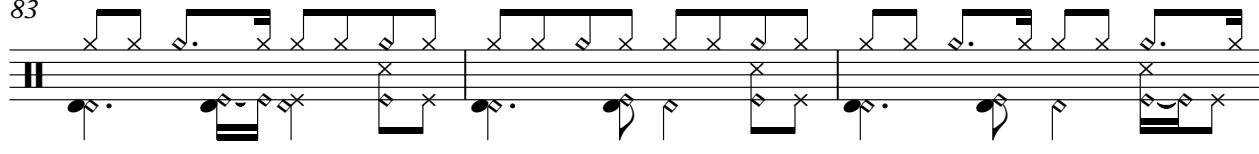

86

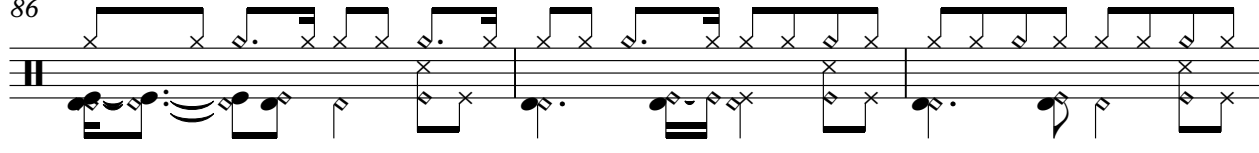

89

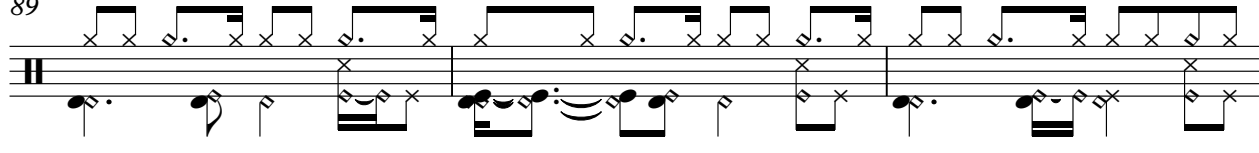

V.S.

92

95

98

101

104

107

110

113

116

119

122

# Danielzinho e Sarue - Chapeu de Vaca

Kora

♩ = 165,99989165,999893

V.S.

Kora

82

86

90

94

98

102

106

110

114

118

122

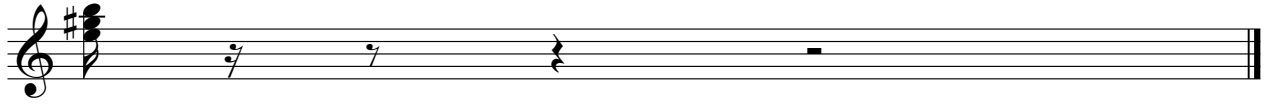

Electric Bass

Danielzinho e Sarue - Chapeu de Vaca

♩ = 165,999893 ♩ = 165,999893

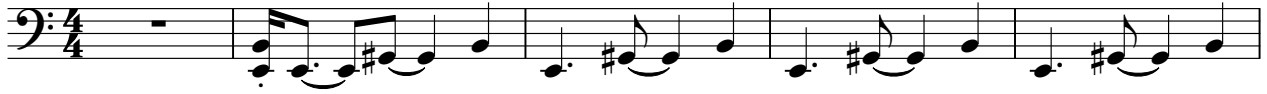

V.S.

46

50

54

58

62

67

72

77

82

86

90

94

99

104

108

113

117

120

Bandoneon

Danielzinho e Sarue - Chapeu de Vaca

$\text{♩} = 165,999893$   $\text{♩} = 165,999893$

6

10

15

20

24

28

33

V.S.

36

3

40

45

49

54

59

62

3

66

71

75

79

83

87

90

94

98

102

107

V.S.

111

115

118

120

122

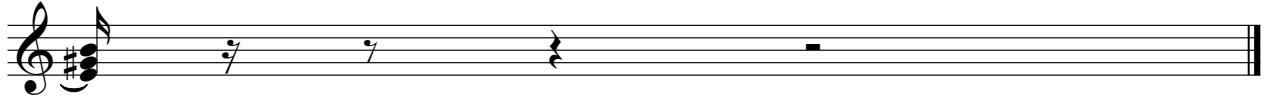

Bandoneon

Danielzinho e Sarue - Chapeu de Vaca

$\text{♩} = 165,999893$   $\text{♩} = 165,999893$

6

10

15

20

24

28

33

V.S.

36

3

40

45

49

54

3

59

62

3

66

71

75

79

83

87

90

94

98

102

107

V.S.

111

115

118

120

122

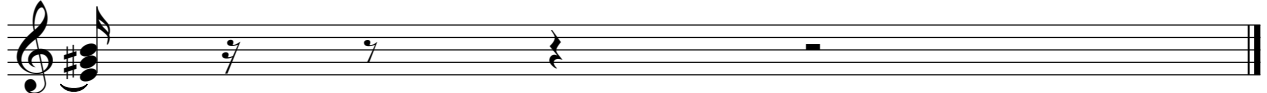

Bandoneon

Danielzinho e Sarue - Chapeu de Vaca

♩ = 165,999893 ♩ = 165,999893

5

9

13

17

21

25

29

V.S.

33

37

41

45

49

53

57

61

65

69

73

77

81

85

89

93

V.S.

97

101

105

109

113

117

120

Viola

Danielzinho e Sarue - Chapeu de Vaca

♩ = 165,999893165,999893

V.S.

Viola

65

74

80

87

92

101

106

113

118

122