

Danielzinho e Sarue - Minha Decisao

♩ = 80,000000 ♩ = 80,000000

Soprano Saxophone

Percussion

Electric Bass

Bandoneon

Tape Sampler Keyboard [Brass]

♩ = 80,000000 ♩ = 80,000000

Sop. Sax.

Perc.

E. Bass

Band.

Tape Smp. Brs

7

Sop. Sax.

Ten. Sax.

Perc.

E. Bass

Band.

Tape Smp. Brs

6

3

10

Sop. Sax.

Perc.

E. Bass

Band.

Band.

Band.

13

Sop. Sax.

Perc.

E. Bass

Band.

Band.

Band.

16

Sop. Sax.

Perc.

E. Bass

Band.

Band.

Band.

19

Sop. Sax.

Perc.

E. Bass

Band.

Band.

Band.

22

Sop. Sax.

Perc.

E. Bass

Band.

Band.

Band.

25

Sop. Sax.

Perc.

E. Bass

Band.

Band.

Band.

28

Sop. Sax.

Perc.

E. Bass

Band.

Band.

Band.

31

Sop. Sax.

Perc.

E. Bass

Band.

Band.

Band.

34

Sop. Sax.

Perc.

E. Bass

Band.

Band.

Band.

37

Sop. Sax.

Perc.

E. Bass

Band.

Band.

Band.

40

Sop. Sax.

Perc.

E. Bass

Band.

Band.

Band.

43

Sop. Sax.

Perc.

E. Bass

Band.

Band.

Band.

46

49

52

Sop. Sax.

Perc.

E. Bass

Band.

Band.

Band.

55

Sop. Sax.

Perc.

E. Bass

Band.

Band.

Band.

58

Sop. Sax.

Perc.

E. Bass

Band.

Band.

Band.

61

Sop. Sax.

Perc.

E. Bass

Band.

Band.

Band.

64

Sop. Sax.

Perc.

E. Bass

Band.

Band.

Band.

67

Sop. Sax.

Perc.

E. Bass

Band.

Band.

Band.

70

Sop. Sax.

Perc.

E. Bass

Band.

Band.

Band.

73

Sop. Sax.

Perc.

E. Bass

Band.

Band.

Band.

76

79

82

Sop. Sax.

Perc.

E. Bass

Band.

Band.

Band.

85

Sop. Sax.

Perc.

E. Bass

Band.

Band.

Band.

88

Sop. Sax.

Perc.

E. Bass

Band.

Band.

Band.

91

Sop. Sax.

Perc.

E. Bass

Band.

Band.

Band.

94

Sop. Sax.

Perc.

E. Bass

Band.

Band.

Band.

97

Sop. Sax.

Perc.

E. Bass

Band.

Band.

Band.

99

Sop. Sax.

Perc.

E. Bass

Band.

Band.

Band.

102

Sop. Sax.

Perc.

E. Bass

Band.

Band.

Band.

105

Sop. Sax.

Perc.

E. Bass

Band.

Band.

Band.

108

Sop. Sax.

Perc.

E. Bass

Band.

Band.

Band.

111

Sop. Sax.

Perc.

E. Bass

Band.

Band.

Band.

114

Sop. Sax.

Perc.

E. Bass

Band.

Band.

Band.

117

Sop. Sax.

Perc.

E. Bass

Band.

Band.

Band.

120

Sop. Sax.

Perc.

E. Bass

Band.

Band.

Band.

123

Sop. Sax.

Perc.

E. Bass

Band.

Band.

Band.

126

Sop. Sax.

Perc.

E. Bass

Band.

Band.

Band.

129

Sop. Sax.

Perc.

E. Bass

Band.

Band.

Band.

132

Sop. Sax.

Perc.

E. Bass

Band.

Band.

Band.

135

Sop. Sax.

Perc.

E. Bass

Band.

Band.

Band.

137

Sop. Sax.

Perc.

E. Bass

Band.

Band.

Band.

140

Sop. Sax.

Perc.

E. Bass

Band.

Band.

Band.

143

Ten. Sax.

Perc.

E. Bass

Band.

Band.

Band.

Tape Smp. Brs

146

Ten. Sax.

Perc.

E. Bass

Band.

Tape Smp. Brs

149

Ten. Sax.

Perc.

E. Bass

Band.

Tape Smp. Brs

Danielzinho e Sarue - Minha Decisao
Soprano Saxophone

♩ = 80,000000 ♩ = 80,000000

5

10

15

20

25

30

35

40

45

V.S.

50

55

60

65

70

75

80

85

90

95

Soprano Saxophone

100

105

110

115

120

125

130

135

139

143

10

Danielzinho e Sarue - Minha Decisao
Tenor Saxophone

♩ = 80,000000 ♩ = 80,000000

7

10

133

146

149

153

Percussion Danielzinho e Sarue - Minha Decisao

♩ = 80,000000 ♩ = 80,000000

5/4 2/4

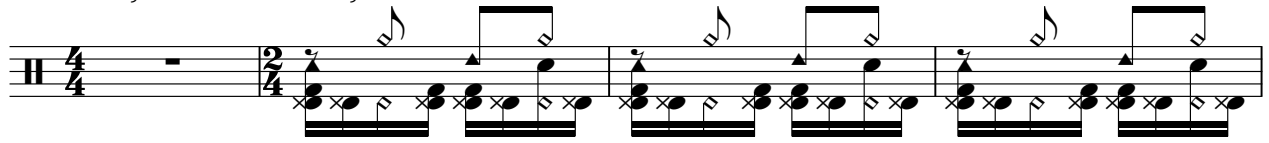

5

9

13

17

21

25

29

33

37

V.S.

41

45

49

53

57

61

65

69

73

77

81

85

89

93

97

101

105

109

113

117

V.S.

121

125

129

133

137

140

143

147

150

153

Danielzinho e Sarue - Minha Decisao
Electric Bass

♩ = 80,000000 ♩ = 80,000000

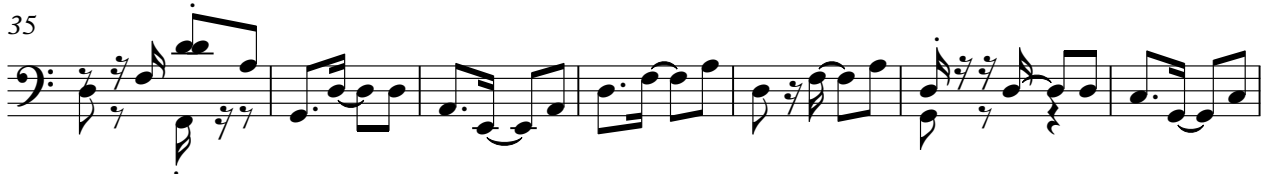

V.S.

69

75

81

88

95

102

109

115

122

129

136

143

148

153

Danielzinho e Sarue - Minha Decisao
Bandoneon

♩ = 80,000000 ♩ = 80,000000

13

17

22

27

32

37

V.S.

42

48

53

58

63

68

73

78

Bandoneon

3

83

87

91

95

98

103

108

113

118

V.S.

123

128

131

135

138

141

153

Bandoneon Danielzinho e Sarue - Minha Decisao

♩ = 80,000000 ♩ = 80,000000

8

13

18

25

31

37

43

49

54

59

V.S.

65

71

76

82

87

92

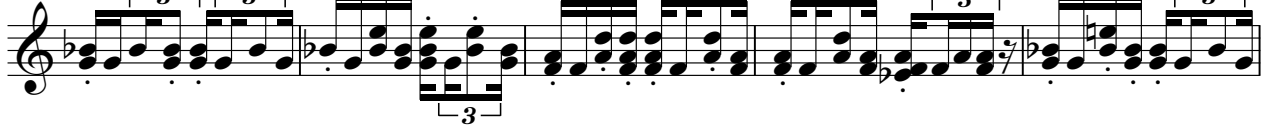

97

102

108

114

119

124

129

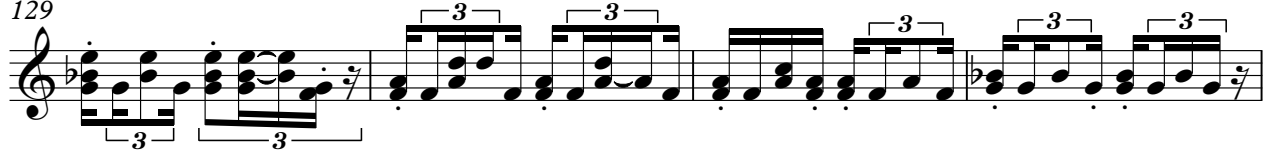

133

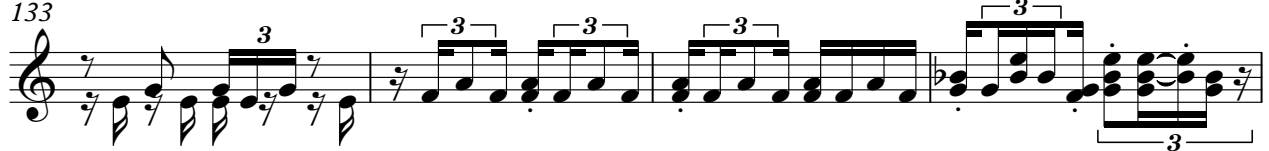

137

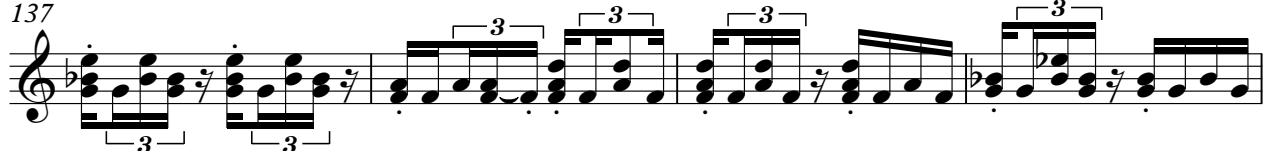

141

153

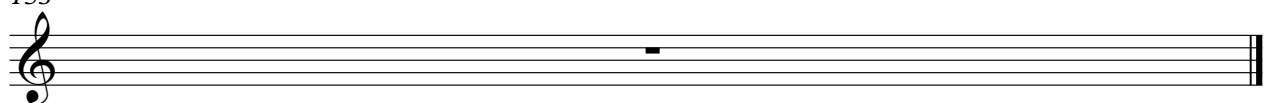

Bandoneon Danielzinho e Sarue - Minha Decisao

♩ = 80,000000 ♩ = 80,000000

V.S.

33

37

42

47

52

57

61

65

69

74

79

83

88

V.S.

93

97

102

107

111

115

120

124

128

133

138

143

V.S.

147

150

Danielzinho e Sarue - Minha Decisao
Tape Sampler Keyboard [Brass]

♩ = 80,000000 ♩ = 80,000000

6

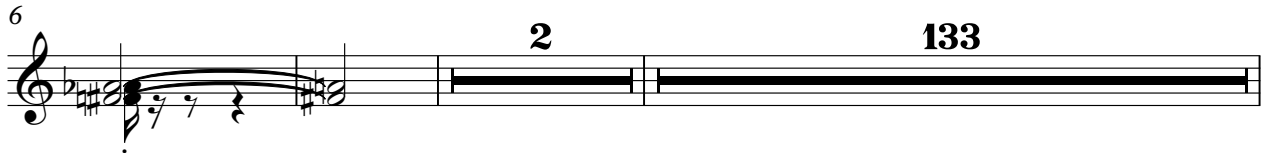

143

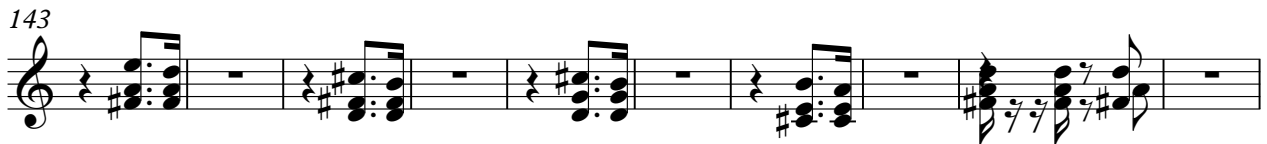

153

