

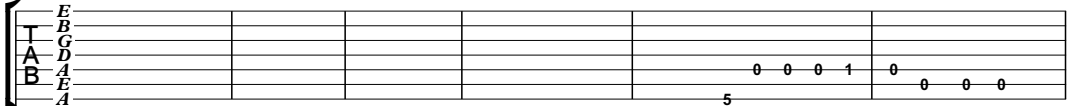

Rammstein - Ohne dich

♩ = 68,050049

Clean Gt. 
Strings 
Clean Gt. 

7
Clean Gt. 
Strings 
Clean Gt. 

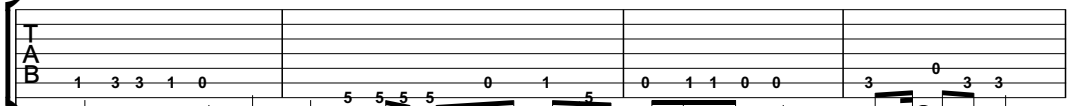

12
Clean Gt. 
Strings 
Clean Gt. 

16

Overdrive Gt.

STANDARD Drum

Steelstr. Gt.

Clean Gt.

Fingered Bs.

Reverse Cym.

Strings

Clean Gt.

Slow Strings

19

Overdrive Gt.

STANDARD Drum

Steelstr. Gt.

Fingered Bs.

Strings

Clean Gt.

Slow Strings

Grand Piano

22

Overdrive Gt.

STANDARD Drum

Steelstr. Gt.

Fingered Bs.

Strings

Clean Gt.

Slow Strings

Grand Piano

25

Overdrive Gt.

STANDARD Drum

Steelstr. Gt.

Fingered Bs.

Strings

Clean Gt.

Grand Piano

28

Overdrive Gt.

STANDARD Drum

Steelstr. Gt.

Fingered Bs.

Strings

Clean Gt.

30

Overdrive Gt.

STANDARD Drum

Steelstr. Gt.

Fingered Bs.

Reverse Cym.

Strings

Clean Gt.

33

Overdrive Gt.

STANDARD Drum

Distortion Gt

T			
A	0	2	0
B	0	0	3
	5		

Fingered Bs.

Reverse Cym.

Strings

Clean Gt.

Slow Strings

36

Overdrive Gt.

STANDARD Drum

Distortion Gt

Fingered Bs.

Choir Aahs

Strings

Clean Gt.

Slow Strings

Grand Piano

- Distortion Gt.:** Tablature for guitar with strings A and B, showing fret numbers (3, 2, 0, 2) and picking directions (up and down strokes).

39

Overdrive Gt.

STANDARD Drum

Saw Wave

Distortion Gt

A	0	3	2	0
B	3	1	0	5

Fingered Bs.

Choir Aahs

Saw Wave

Reverse Cym.

Strings

Clean Gt.

Slow Strings

Grand Piano

42

STANDARD Drum

Saw Wave

Distortion Gt

Fingered Bs.

Saw Wave

Strings

Slow Strings

Grand Piano

46

STANDARD Drum

Saw Wave

Distortion Gt

Fingered Bs.

Choir Aahs

Saw Wave

Strings

Slow Strings

Grand Piano

49

STANDARD Drum

Steelstr. Gt.

Fingered Bs.

Strings

Grand Piano

51

Overdrive Gt.

STANDARD Drum

Steelstr. Gt.

Fingered Bs.

Strings

Clean Gt.

Slow Strings

54

Overdrive Gt.

STANDARD Drum

Steelstr. Gt.

Distortion Gt.

Fingered Bs.

Reverse Cym.

Strings

Clean Gt.

Slow Strings

57

Overdrive Gt.

STANDARD Drum

Distortion Gt

T			
A	0	2	0
B	0	0	3
	5		

Fingered Bs.

Reverse Cym.

Strings

Clean Gt.

Slow Strings

60

Overdrive Gt.

STANDARD Drum

Distortion Gt

Fingered Bs.

Choir Aahs

Strings

Clean Gt.

Slow Strings

Grand Piano

63

Overdrive Gt.

STANDARD Drum

Saw Wave

Distortion Gt

A	0	3	2	0
B	3	1	0	5

Fingered Bs.

Choir Aahs

Saw Wave

Reverse Cym.

Strings

Clean Gt.

Slow Strings

Grand Piano

66

STANDARD Drum

Saw Wave

Distortion Gt

Fingered Bs.

Saw Wave

Strings

Slow Strings

Grand Piano

70

STANDARD Drum

Saw Wave

Distortion Gt

Fingered Bs.

Choir Aahs

Saw Wave

Reverse Cym.

Strings

Slow Strings

Grand Piano

T					
A	2	0	3	3	2
B	0	3	1	0	0

73

STANDARD Drum

Distortion Gt

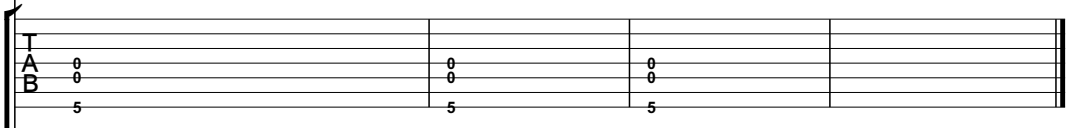

Fingered Bs.

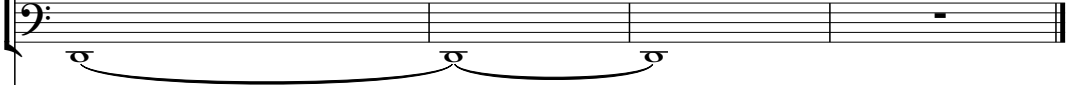

Reverse Cym.

Strings

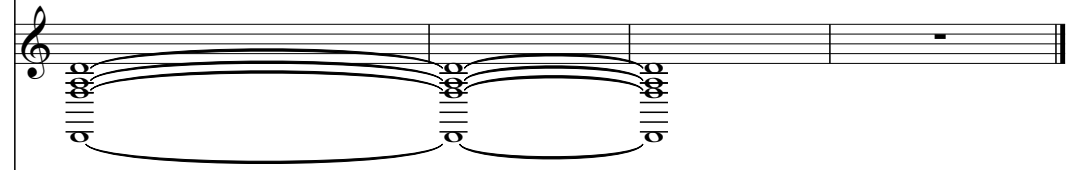

Slow Strings

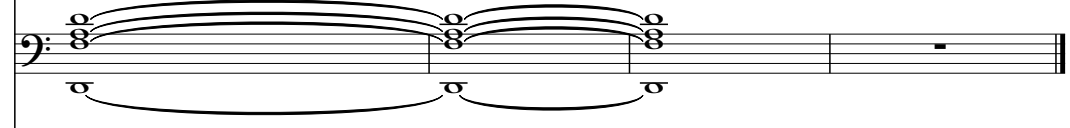

Grand Piano

Overdrive Gt.

Rammstein - Ohne dich

♩ = 68,050049

16

19

23

27

31

35

38

12

53

57

61

63

Rammstein - Ohne dich

STANDARD Drum

$\text{♩} = 68,050049$
16

20

24

28

32

36

40

44

48

52

V.S.

2

STANDARD Drum

56

60

64

68

71

Rammstein - Ohne dich

Steelstr. Gt.

♩ = 68,050049

16

D							
T							
A				0			
G	[Barred Chord]						
D	0	2	0	3	2	0	2
B	0	0	3	3	0	0	0
D	0	2	5	3	7	0	2

23

T					0		0
A	0						
B	5	3	2	3	0	0	0
		3	7		0	0	0

27

T					0	0	
A		0	0	0	0	0	0
B	7	5	5	5	5	5	5
	5	5	5	5	5	5	5

30

T		0		0			
A	0	2	2	2	2	2	2
B	0	0	0	0	0	0	0
	0	0	0	0	0	0	0

33

16

T						2	0
A	[Barred Chord]						
B		0	0	0	0	0	0
	0	0	0	0	0	0	0

51

T					0	0	
A		0	0	0	0	0	0
B	7	5	5	5	5	5	5
	5	5	5	5	5	5	5

54

T		2		0			
A	0	0	2	2	2	2	2
B	0	0	0	0	0	0	0
	0	0	0	0	0	0	0

56

20

T							
A							
B	3						
	3						

Rammstein - Ohne dich

Clean Gt.

♩ = 68,050049
4

Tab for measures 1-4. The strings are labeled E, B, G, D, A, E from top to bottom. Measure 1 has a thick black bar across the D and A strings. Measure 2 has fret numbers 0 0 0 1 on the D, A, E, and B strings respectively. Measure 3 has fret numbers 0 0 0 0 on the D, A, E, and B strings. Measure 4 has fret numbers 3 3 3 0 3 on the D, A, E, and B strings. Measure 5 has fret numbers 1 3 3 1 0 on the D, A, E, and B strings.

9

Tab for measures 5-8. The strings are labeled T, A, B from top to bottom. Measure 5 has fret numbers 5 5 5 5 0 1 5 on the T, A, B strings. Measure 6 has fret numbers 0 1 1 0 0 on the T, A, B strings. Measure 7 has fret numbers 3 3 3 0 0 3 0 3 on the T, A, B strings. Measure 8 has fret numbers 1 3 3 1 0 on the T, A, B strings.

13

Tab for measures 9-12. The strings are labeled T, A, B from top to bottom. Measure 9 has fret numbers 5 5 5 5 0 1 5 on the T, A, B strings. Measure 10 has fret numbers 0 1 1 0 0 on the T, A, B strings. Measure 11 has fret numbers 3 0 3 3 on the T, A, B strings. Measure 12 has no fret numbers.

16

60

Tab for measures 13-15. The strings are labeled T, A, B from top to bottom. Measure 13 has fret numbers 1 1 3 1 0 1 0 on the T, A, B strings. Measure 14 has a thick black bar across the T, A, and B strings. Measure 15 has a thick black bar across the T, A, and B strings.

Rammstein - Ohne dich

Distortion Gt

♩ = 68,050049

32

E										
T										
B										
A										
D	-----			0	2	0	3	2	0	2
B				0	0		3	0	0	0
A						3	1			
E				5					5	

39

T										
A	0	3	2	0	2	0	3	2	0	2
B	3	3	0	0	0	3	3	0	0	0
		1				3	1			3
				5					5	

48

7

T										
A	3	2	-----			2	0	2	0	3
B	3	0				0	0	0	0	3
	1								3	2
					5				3	1

61

T										
A	0	2	0	3	2	0	2	0	3	2
B	0	0	3	3	0	0	0	3	3	0
				1					1	
	5					5				

69

T										
A	0	2	0	3	2	0	0	0	0	
B	0	0	3	3	0	0	0	0	0	
				1						
	5					5		5		

Fingered Bs.

Rammstein - Ohne dich

♩ = 68,050049

16

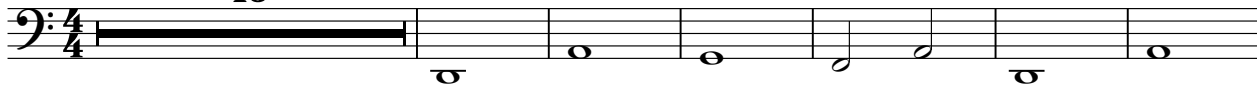

23

32

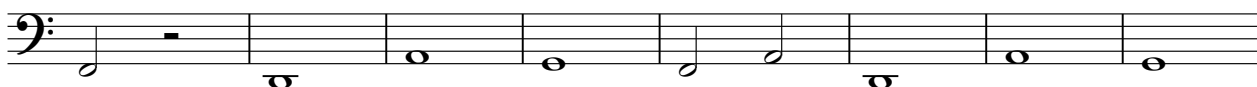

40

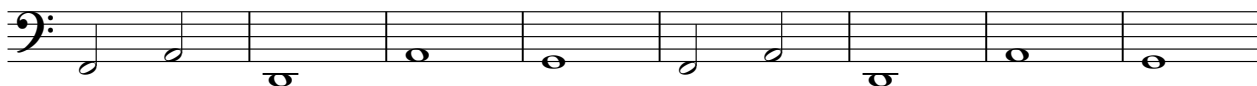

48

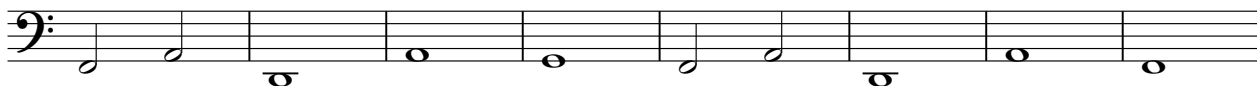

56

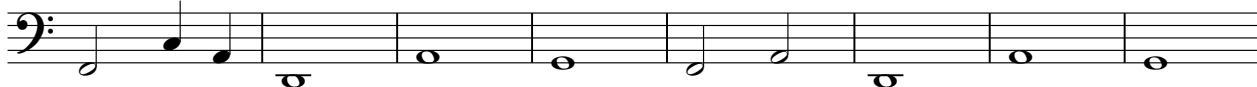

64

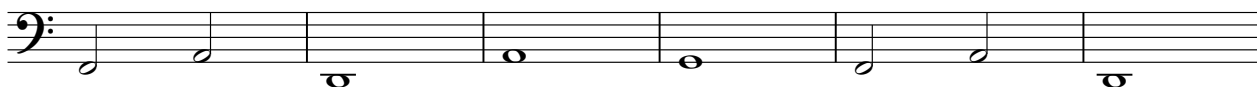

70

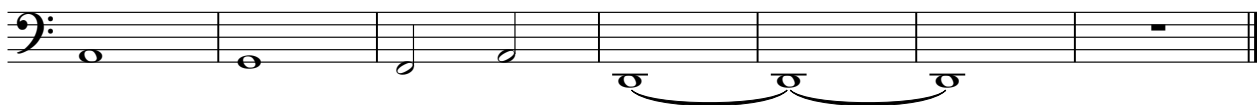

Choir Aahs

Rammstein - Ohne dich

♩ = 68,050049

35 3

This block contains the first line of musical notation, measures 35 through 38. It is written on a single treble clef staff in 4/4 time. Measure 35 is a whole rest. Measure 36 contains a quarter note G4, a quarter note A4, a quarter note B4, and a quarter note C5. Measure 37 is a whole rest. Measure 38 contains a quarter note G4, a quarter note A4, a quarter note B4, and a quarter note C5. The tempo is indicated as ♩ = 68,050049.

41

7 11

This block contains the second line of musical notation, measures 41 through 44. It is written on a single treble clef staff in 4/4 time. Measure 41 is a whole rest. Measure 42 contains a quarter note G4, a quarter note A4, a quarter note B4, and a quarter note C5. Measure 43 is a whole rest. Measure 44 contains a quarter note G4, a quarter note A4, a quarter note B4, and a quarter note C5.

61

3 7 4

This block contains the third line of musical notation, measures 61 through 64. It is written on a single treble clef staff in 4/4 time. Measure 61 is a whole rest. Measure 62 contains a quarter note G4, a quarter note A4, a quarter note B4, and a quarter note C5. Measure 63 is a whole rest. Measure 64 contains a quarter note G4, a quarter note A4, a quarter note B4, and a quarter note C5.

Reverse Cym.

Rammstein - Ohne dich

♩ = 68,050049

15 14

33

6 14

56

6

66

6 3

Rammstein - Ohne dich

Strings

♩ = 68,050049

9

14

21

29

36

44

51

56

64

V.S.

Clean Gt.

Rammstein - Ohne dich

♩ = 68,050049

4

9

13

17

20

23

27

31

35

38

12

2

Clean Gt.

53

57

60

63

Rammstein - Ohne dich

Slow Strings

♩ = 68,050049

16

23

38

47

58

67

72

Grand Piano

Rammstein - Ohne dich

♩ = 68,050049

19 2

24 10

36 2

40 2

44 2

48 10

60 2

64 2

68 2

72 3