

Dannii Minogue - This Is It

♩ = 200,000000 ♩ = 124,000252
0599ISIT

♩ = 200,000000 ♩ = 124,000252

4

Perc.

E. Pno.

S. Bass

S. Bass

FX 5

6

Perc.

E. Pno.

S. Bass

S. Bass

FX 5

8

Perc.

E. Pno.

S. Bass

S. Bass

FX 5

10

Perc.

E. Pno.

S. Bass

S. Bass

FX 5

12

Alto Sax.

Perc.

E. Pno.

S. Bass

S. Bass

6

14

Alto Sax.

Perc.

E. Pno.

S. Bass

FX 5

Vla.

16

Alto Sax. Perc. E. Pno. S. Bass FX 5 Vla.

18

Alto Sax. Perc. A. E. Pno. S. Bass FX 5 Vla.

20

Alto Sax. Perc. A. E. Pno. S. Bass Vla.

22

Alto Sax. Perc. A. E. Pno. S. Bass FX 5 Vla.

24

Alto Sax. Perc. E. Pno. S. Bass FX 5 Vla.

26

Alto Sax. Perc. E. Pno. S. Bass FX 5 Vla.

28

Alto Sax.

Perc.

A.

E. Pno.

S. Bass

Vla.

30

Alto Sax.

Perc.

A.

E. Pno.

S. Bass

Vla.

32

Alto Sax.

Perc.

Flex.

A.

S. Bass

FX 5

34

Alto Sax.

Perc.

Flex.

A.

S. Bass

FX 5

36

Alto Sax.
Perc.
Flex.
A.
S. Bass
FX 5

38

Alto Sax.
Perc.
Flex.
A.
S. Bass
FX 5
Vla.

40

Alto Sax. Perc. Flex. E. Pno. S. Bass Vla.

42

Alto Sax. Perc. E. Pno. S. Bass FX 5 Vla.

44

Alto Sax.
Perc.
E. Pno.
S. Bass
FX 5
Vla.

46

Alto Sax.
Perc.
A.
E. Pno.
S. Bass
FX 5
Vla.

48

Alto Sax.

Perc.

A.

E. Pno.

S. Bass

Vla.

50

Alto Sax.

Perc.

Flex.

A.

E. Pno.

S. Bass

FX 5

Vla.

52

Alto Sax.
Perc.
Flex.
A.
S. Bass
FX 5

54

Alto Sax.
Perc.
Flex.
A.
S. Bass
FX 5

56

Alto Sax.
Perc.
Flex.
A.
S. Bass
FX 5

58

Alto Sax.
Perc.
Flex.
A.
S. Bass
FX 5
Vla.

60

Alto Sax. Perc. E. Pno. S. Bass FX 5 Vla.

62

Alto Sax. Perc. E. Pno. S. Bass FX 5 Vla.

64

Alto Sax.
Perc.
E. Pno.
S. Bass
FX 5
Vla.

66

Alto Sax.
Perc.
A.
E. Pno.
S. Bass
Vla.

68

Alto Sax.

Perc.

A.

E. Pno.

S. Bass

Vla.

70

Alto Sax.

Perc.

E. Pno.

S. Bass

FX 5

Vla.

72

Alto Sax.

Perc.

E. Pno.

S. Bass

FX 5

Vla.

74

Alto Sax.

Perc.

A.

E. Pno.

S. Bass

FX 5

Vla.

76

Alto Sax.

Perc.

A.

E. Pno.

S. Bass

Vla.

78

Alto Sax.

Perc.

Flex.

A.

E. Pno.

S. Bass

FX 5

Vla.

80

Alto Sax.
Perc.
Flex.
A.
S. Bass
FX 5

82

Alto Sax.
Perc.
Flex.
A.
S. Bass
FX 5

84

Alto Sax.
Perc.
Flex.
A.
S. Bass
FX 5

86

Alto Sax.
Perc.
Flex.
A.
S. Bass
FX 5
Vla.

88

Alto Sax.

Perc.

E. Pno.

S. Bass

FX 5

Vla.

90

Alto Sax.

Perc.

E. Pno.

S. Bass

FX 5

Vla.

92

Alto Sax.

Perc.

E. Pno.

S. Bass

FX 5

Vla.

94

Alto Sax.

Perc.

A.

E. Pno.

S. Bass

Vla.

96

Alto Sax.

Perc.

A.

E. Pno.

S. Bass

Vla.

6

98

Alto Sax.

Perc.

E. Pno.

S. Bass

FX 5

Vla.

100

Alto Sax.
Perc.
E. Pno.
S. Bass
FX 5
Vla.

102

Alto Sax.
Perc.
A.
E. Pno.
S. Bass
FX 5
Vla.

104

Alto Sax. Perc. A. E. Pno. S. Bass Vla.

106

Alto Sax. Perc. A. E. Pno. S. Bass FX 5 Vla.

108

Alto Sax.

Perc.

E. Pno.

S. Bass

FX 5

Vla.

110

Alto Sax.

Perc.

E. Pno.

S. Bass

FX 5

Vla.

112

Alto Sax.
Perc.
A.
E. Pno.
S. Bass
Vla.

114

Alto Sax.
Perc.
A.
E. Pno.
S. Bass
Vla.

115

Alto Sax.

Perc.

A.

E. Pno.

S. Bass

FX 5

Vla.

Dannii Minogue - This Is It

Alto Saxophone

♩ = 200,000000 ♩ = 124,000252

0599ISIT

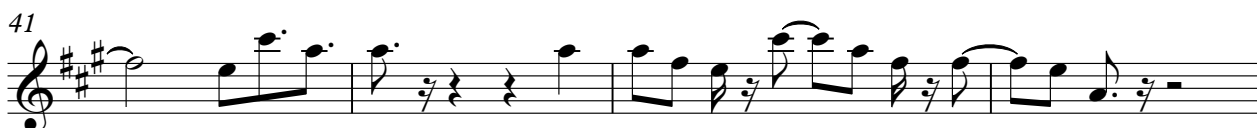

V.S.

49

53

56

60

64

68

74

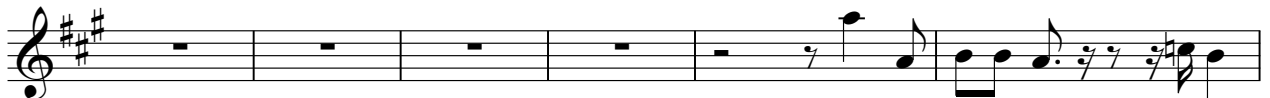

80

83

87

92

96

101

105

110

113

116

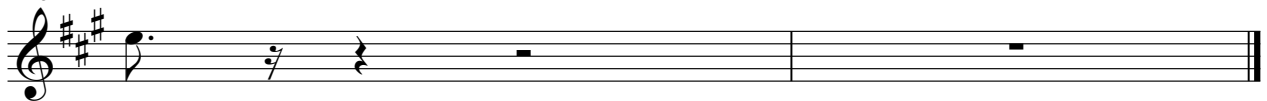

Dannii Minogue - This Is It

Percussion

♩ = 200,000000 ♩ = 124,000252

4

6

8

10

12

14

16

18

20

V.S.

Percussion

22

24

26

28

30

32

34

36

38

40

Percussion

42

44

46

48

50

52

54

56

58

60

V.S.

82

84

86

88

90

92

94

96

98

100

V.S.

Percussion

102

104

106

108

110

112

114

116

Flexatone

Dannii Minogue - This Is It

♩ = 200,000000 ♪ = 124,000252

6 **26**

34

37

40 **10**

53

56

58 **19**

79

82

85

87

75

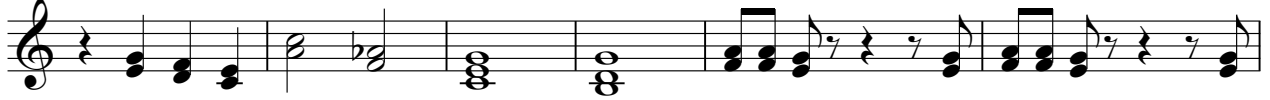

81

85

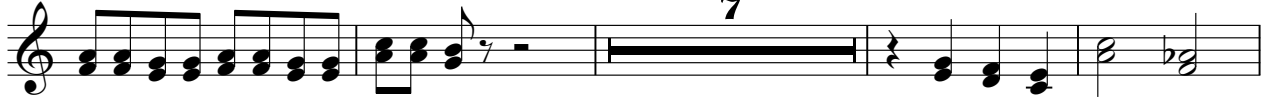

96

106

116

Dannii Minogue - This Is It

Electric Piano

♩ = 200,000000 ♩ = 124,000252

5

10

13

20

25

30

9

9

41

48

60

67

72

78

91

97

6

103

6

109

114

Dannii Minogue - This Is It

Synth Bass

♩ = 200,000000 ♪ = 124,000252

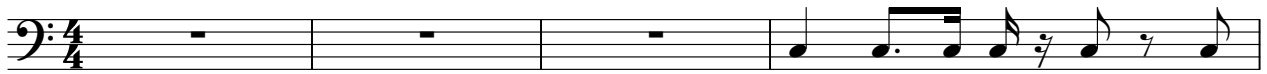

V.S.

41

45

49

53

57

61

65

69

73

77

81

85

89

93

97

101

105

109

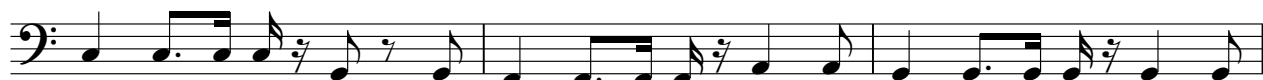

112

116

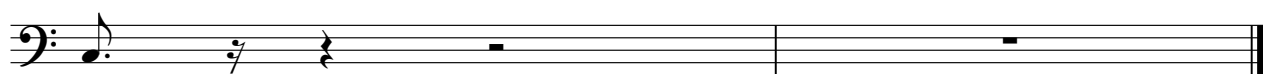

Synth Bass

Dannii Minogue - This Is It

♩ = 200,000000 ♩ = 124,000252

5

7

9

11

13

116

♩ = 200,000000 ♪ = 124,000252

5

♩ = 200,000000 ♩ = 124,000252

6 8

17 4

24

28 4

35

39 2

44 4

51

55 2

FX 5 (Brightness)

61

65

72

79

83

89

93

100

108

111

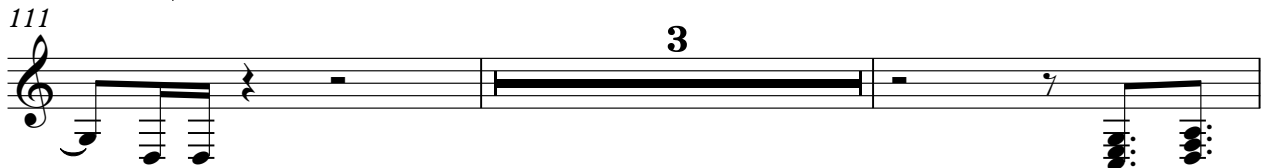

116

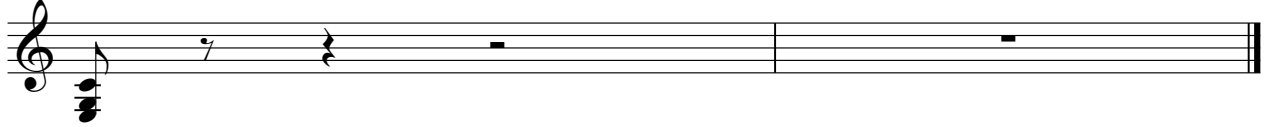

Viola

Dannii Minogue - This Is It

♩ = 200,000000 ♪ = 124,000252

86

92

97

103

108

113

116
