

Danny Davis - Ganz Oder Gar Nicht 1

♩ = 113,001801

Percussion

Vibraphone

Jazz Guitar

Electric Guitar

Kora

Electric Bass

Fretless Electric Bass

FM Synth

Synth Strings

FX 5 (Brightness)

Solo

♩ = 113,001801

3

Perc.

E. Gtr.

Kora

E. Bass

E. Bass

FM

FX 5

5

Perc.

E. Gtr.

Kora

E. Bass

E. Bass

FM

Syn. Str.

FX 5

7

Perc.

E. Gtr.

Kora

E. Bass

E. Bass

FM

Syn. Str.

FX 5

9

Perc. Vib. E. Gtr. Kora E. Bass E. Bass FM Syn. Str. FX 5

11

Perc. Vib. E. Gtr. Kora E. Bass E. Bass FM FX 5

13

Perc.

Vib.

E. Gtr.

Kora

E. Bass

E. Bass

FM

FX 5

15

17

Perc. Vib. J. Gtr. E. Gtr. Kora E. Bass E. Bass FM Syn. Str. FX 5 Solo

19

Perc.

J. Gtr.

E. Gtr.

Kora

E. Bass

E. Bass

FM

Syn. Str.

FX 5

Solo

21

Perc.

Vib.

J. Gtr.

E. Gtr.

Kora

E. Bass

E. Bass

FM

Syn. Str.

FX 5

Solo

23

Perc.

Vib.

E. Gtr.

Kora

E. Bass

E. Bass

FM

FX 5

25

Perc.

Vib.

E. Gtr.

Kora

E. Bass

E. Bass

FM

FX 5

27

Perc.

Vib.

E. Gtr.

Kora

E. Bass

E. Bass

FM

FX 5

29

Perc.

Vib.

E. Gtr.

Kora

E. Bass

E. Bass

FM

Syn. Str.

FX 5

31

Perc. Vib. E. Gtr. Kora E. Bass E. Bass FM Syn. Str. FX 5

33

Perc.

Vib.

J. Gtr.

E. Gtr.

Kora

E. Bass

E. Bass

FM

Syn. Str.

FX 5

Solo

35

Perc.

Vib.

E. Gtr.

Kora

E. Bass

E. Bass

FM

Syn. Str.

FX 5

37

Perc.

Vib.

J. Gtr.

E. Gtr.

Kora

E. Bass

E. Bass

FM

Syn. Str.

FX 5

Solo

39

Perc.

Vib.

J. Gtr.

E. Gtr.

Kora

E. Bass

E. Bass

FM

Syn. Str.

FX 5

Solo

41

Perc.

Vib.

J. Gtr.

E. Gtr.

Kora

E. Bass

E. Bass

FM

Syn. Str.

FX 5

Solo

43

Perc.

Vib.

J. Gtr.

E. Gtr.

Kora

E. Bass

E. Bass

FM

Syn. Str.

FX 5

Solo

45

Perc.

Vib.

E. Gtr.

Kora

E. Bass

E. Bass

FM

Syn. Str.

FX 5

Solo

47

Perc.

Vib.

J. Gtr.

E. Gtr.

Kora

E. Bass

E. Bass

FM

Syn. Str.

FX 5

Solo

49

Perc. J. Gtr. E. Gtr. Kora E. Bass E. Bass FM Syn. Str. FX 5 Solo

51

Perc.

Vib.

J. Gtr.

E. Gtr.

Kora

E. Bass

E. Bass

FM

Syn. Str.

FX 5

53

55

57

Perc.

Vib.

E. Gtr.

Kora

E. Bass

E. Bass

FM

FX 5

59

Perc.

Vib.

E. Gtr.

Kora

E. Bass

E. Bass

FM

Syn. Str.

FX 5

61

Perc. Vib. J. Gtr. E. Gtr. Kora E. Bass E. Bass FM Syn. Str. FX 5 Solo

63

Perc. Vib. E. Gtr. Kora E. Bass E. Bass FM Syn. Str. FX 5

65

Perc. Vib. E. Gtr. Kora E. Bass E. Bass FM Syn. Str. FX 5

67

Perc.

Vib.

J. Gtr.

E. Gtr.

Kora

E. Bass

E. Bass

FM

Syn. Str.

FX 5

Solo

69

Perc.

Vib.

J. Gtr.

E. Gtr.

Kora

E. Bass

E. Bass

FM

Syn. Str.

FX 5

Solo

71

Perc.

Vib.

J. Gtr.

E. Gtr.

Kora

E. Bass

E. Bass

FM

Syn. Str.

FX 5

Solo

73

Perc.

Vib.

J. Gtr.

E. Gtr.

Kora

E. Bass

E. Bass

FM

Syn. Str.

FX 5

Solo

75

Perc.

Vib.

J. Gtr.

E. Gtr.

Kora

E. Bass

E. Bass

FM

Syn. Str.

FX 5

Solo

77

Perc.

Vib.

J. Gtr.

E. Gtr.

Kora

E. Bass

E. Bass

FM

Syn. Str.

FX 5

Solo

79

Perc.

Vib.

J. Gtr.

E. Gtr.

Kora

E. Bass

E. Bass

FM

Syn. Str.

FX 5

81

Perc.

Vib.

J. Gtr.

E. Gtr.

Kora

E. Bass

E. Bass

FM

Syn. Str.

FX 5

Solo

83

Perc.

Vib.

J. Gtr.

E. Gtr.

Kora

E. Bass

E. Bass

FM

Syn. Str.

FX 5

85

Perc. Vib. J. Gtr. E. Gtr. Kora E. Bass E. Bass FM Syn. Str. FX 5

87

Perc.

Vib.

J. Gtr.

E. Gtr.

Kora

E. Bass

E. Bass

FM

Syn. Str.

FX 5

Solo

89

Perc.

Vib.

J. Gtr.

E. Gtr.

Kora

E. Bass

E. Bass

FM

Syn. Str.

FX 5

91

Perc.

Vib.

E. Gtr.

Kora

E. Bass

E. Bass

FM

Syn. Str.

FX 5

93

Perc. Vib. J. Gtr. E. Gtr. Kora E. Bass E. Bass FM Syn. Str. FX 5 Solo

95

Perc.

Vib.

J. Gtr.

E. Gtr.

Kora

E. Bass

E. Bass

FM

Syn. Str.

FX 5

Solo

97

Perc.

Vib.

J. Gtr.

E. Gtr.

Kora

E. Bass

E. Bass

FM

Syn. Str.

FX 5

Solo

99

Perc.

Vib.

J. Gtr.

E. Gtr.

Kora

E. Bass

E. Bass

FM

Syn. Str.

FX 5

Solo

101

Perc.

Vib.

J. Gtr.

E. Gtr.

Kora

E. Bass

E. Bass

FM

Syn. Str.

FX 5

Solo

103

Perc.

Vib.

J. Gtr.

E. Gtr.

Kora

E. Bass

E. Bass

FM

Syn. Str.

FX 5

Solo

105

Perc.

Vib.

J. Gtr.

E. Gtr.

Kora

E. Bass

E. Bass

FM

Syn. Str.

FX 5

Solo

107

Perc.

Vib.

J. Gtr.

E. Gtr.

Kora

E. Bass

E. Bass

FM

Syn. Str.

FX 5

Solo

109

Perc.

J. Gtr.

E. Gtr.

Kora

E. Bass

E. Bass

FM

Syn. Str.

FX 5

Solo

Danny Davis - Ganz Oder Gar Nicht 1

Percussion

♩ = 113,001801

5

8

11

14

17

20

23

26

29

V.S.

Percussion

32

35

38

41

44

47

50

53

56

59

Percussion

62

65

68

71

74

77

80

83

86

89

V.S.

92

95

98

101

104

107

110

Vibraphone

Danny Davis - Ganz Oder Gar Nicht 1

♩ = 113,001801

9

12

15

4

22

25

28

32

38

42

45

3

Vibraphone

95

100

104

♩ = 113,001801

17

22 11 4

39

41

43 2

48

52 9 6

68

70

72 2

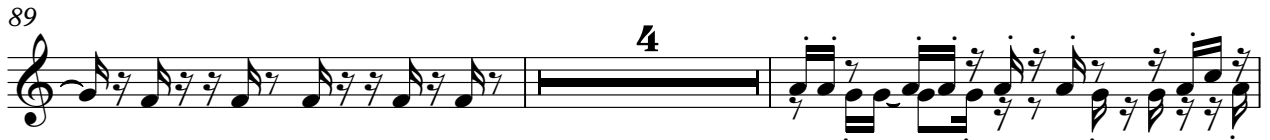

104

108

110

3

♩ = 113,001801

4

6

8

10

12

14

16

18

20

44

46

48

50

52

54

56

58

60

62

Electric Guitar

64

66

68

70

73

75

77

79

81

83

85

87

89

91

93

95

97

100

102

104

106

108

110

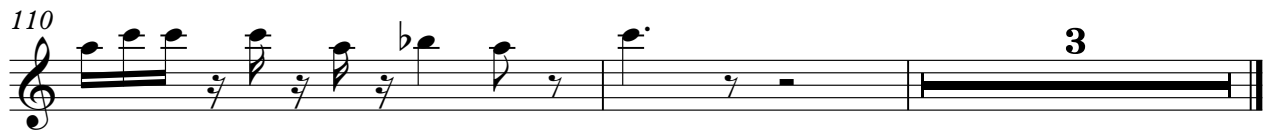

Danny Davis - Ganz Oder Gar Nicht 1

Kora

♩ = 113,001801

5

9

14

18

22

27

32

38

40

V.S.

43

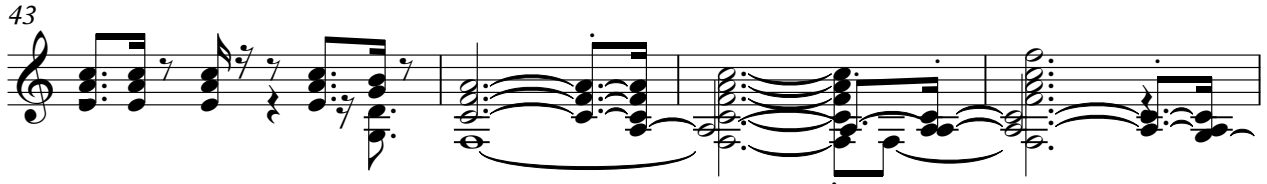

47

51

56

61

67

70

73

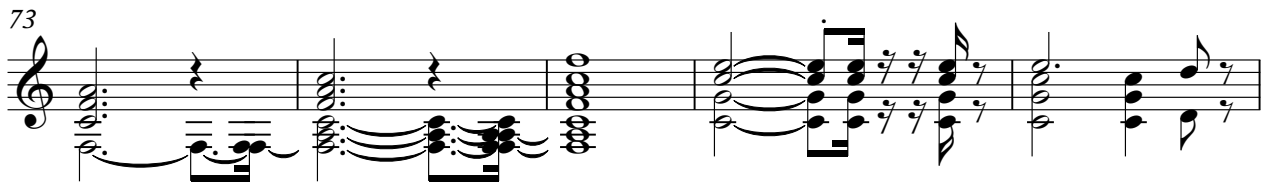

78

83

88

94

97

100

105

109

Electric Bass

Danny Davis - Ganz Oder Gar Nicht 1

♩ = 113,001801

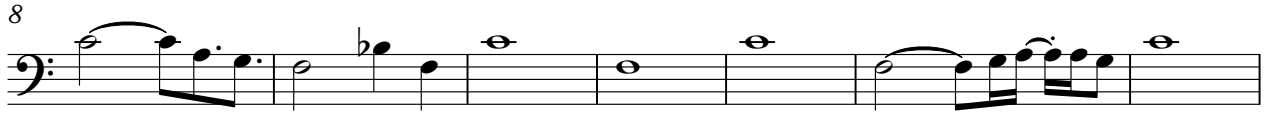

V.S.

65

70

75

80

85

90

95

99

104

108

♩ = 113,001801

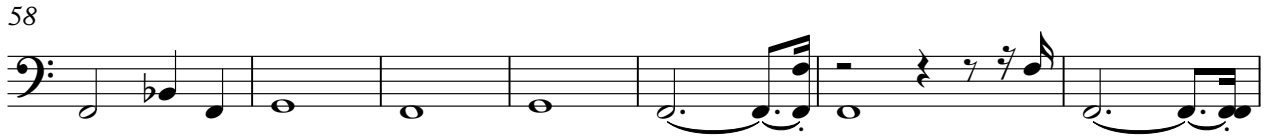
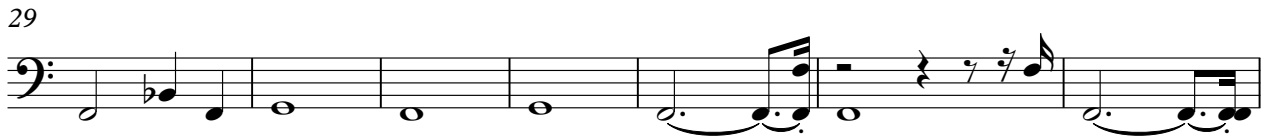
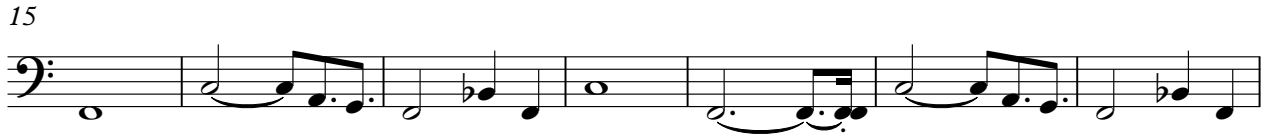
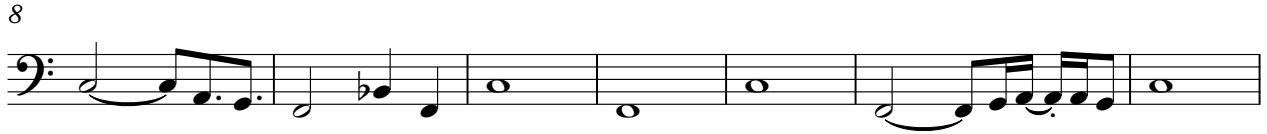

V.S.

65

70

75

80

85

90

95

99

104

108

♩ = 113,001801

9

17

25

34

41

47

56

64

71

78

85

93

99

106

110

Synth Strings

Danny Davis - Ganz Oder Gar Nicht 1

♩ = 113,001801

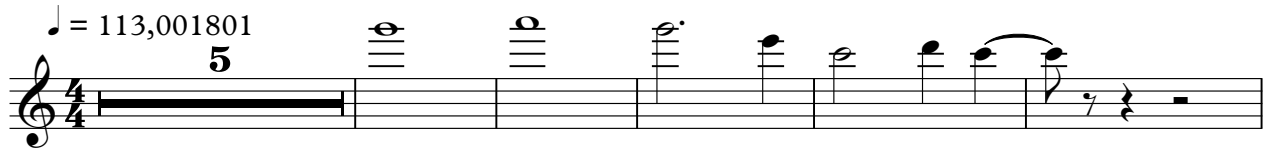

11

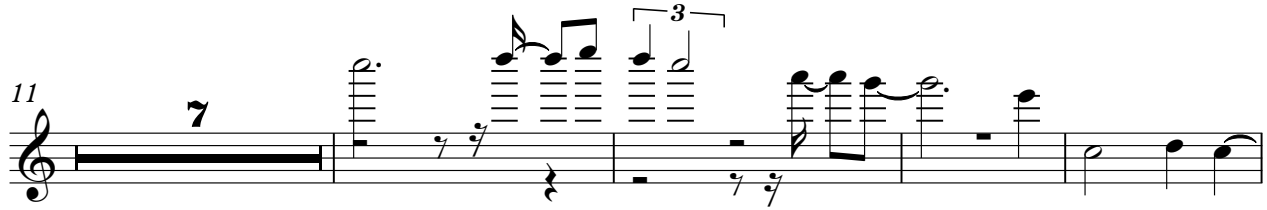

22

36

42

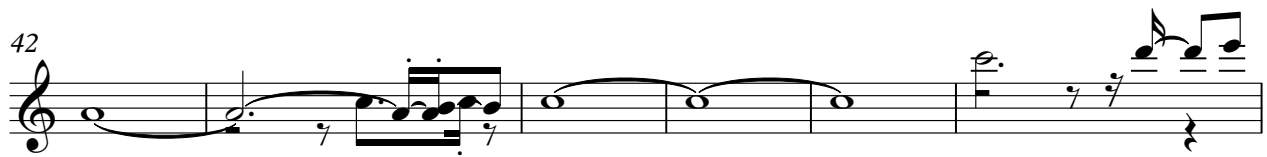

48

50

Synth Strings

59

66

71

78

86

94

101

106

109

♩ = 113,001801

9

17

25

34

43

51

60

69

77

2

FX 5 (Brightness)

86

95

104

110

Danny Davis - Ganz Oder Gar Nicht 1

Solo

♩ = 113,001801

17

21

12

4

39

42

46

50

10

6

68

72

77

2

82

5

6

