

Danny Williams - Moon River

♩ = 100,000000

Copyright © 1999 by Mr John Henry Foster

Perc. 3 6 3 6 6 3

J. Gtr.

J. Gtr.

E. Bass 3

FM

Tape Smp. Str

FX 5

FX 5

Solo

- Perc.**: Features a complex rhythmic pattern with sixteenth notes and rests, marked with '6' and '3' above the staff.
- J. Gtr.**: Two staves of guitar, both in treble clef, playing chords and single notes.
- E. Bass**: Electric bass in bass clef, featuring a melodic line with a triplet of eighth notes.
- FM**: Fretless bass in bass clef, playing a simple melodic line.
- Tape Smp. Str**: String samples in treble clef, playing sustained chords.
- FX 5**: Two staves of effects in treble clef, playing a melodic line.
- Solo**: A single staff in treble clef, playing a melodic line.

- Perc.**: Features a drum kit with a snare and cymbal. The notation includes sixteenth-note patterns with 'x' marks above them, indicating cymbal hits. Above the staff, there are counts: '9' at the start, '6' above the first two measures, '6' above the third measure, '3' above the fourth measure, and '6' above the last two measures.
- E. Bass**: The electric bass line starts with a single note, followed by a melodic sequence in the second measure, and a triplet of eighth notes in the third measure.
- FM**: The Fretless Bass line follows a similar melodic path to the electric bass, using a chromatic scale.
- Tape Smp. Str**: The string part is sparse, with chords in the first and third measures and rests in the second and fourth.
- FX 5**: Two identical FX 5 tracks, each with a melodic line consisting of a quarter note followed by a half note.
- Solo**: The solo part consists of a series of chords, each with a 'p' (piano) dynamic marking below it.

12 **6** **3** **6** **6** **3** **5**

Perc.

J. Gtr.

J. Gtr.

E. Bass

FM

Tape Smp. Str

FX 5

FX 5

Solo

18 ³ ³ ⁶ ³ ³ 7

Perc.

J. Gtr.

J. Gtr.

E. Bass

FM

Tape Smp. Str

FX 5

FX 5

Solo

21

Perc. **6** **3** **3** **6** **3**

J. Gtr.

J. Gtr.

E. Bass **3**

FM

Tape Smp. Str

FX 5

FX 5

Solo

24 **6** **3** **6** **3** **6** **3** ⁹

Perc. 

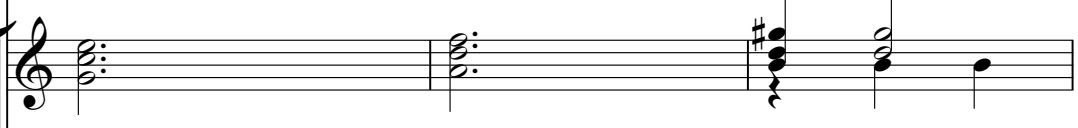
J. Gtr. 

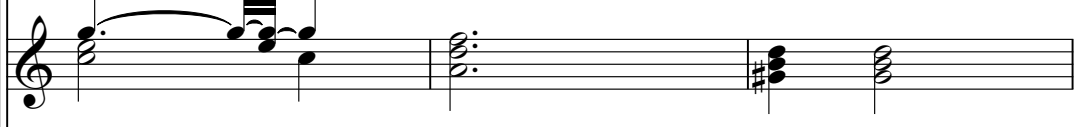
J. Gtr. 

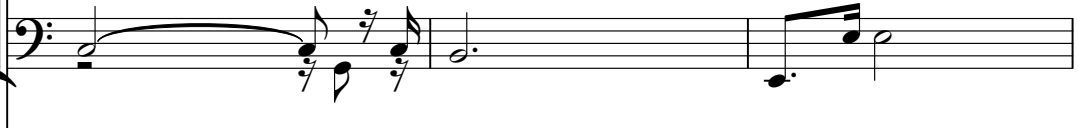
E. Bass 

FM 

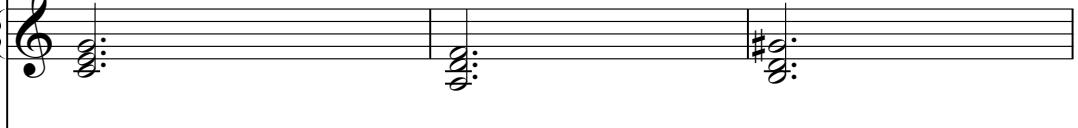
Tape Smp. Str 

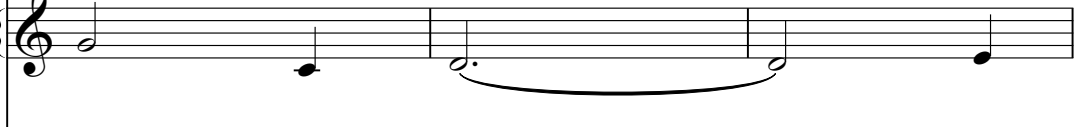
FX 5 

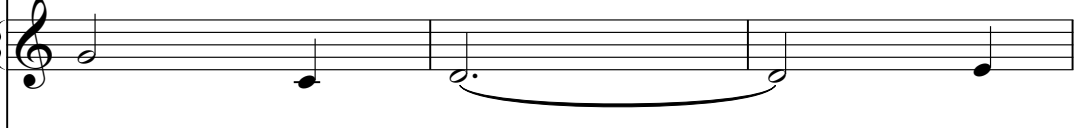
FX 5 

Solo 

30 **3** **3** **6** **6** **3** 11

Perc.

J. Gtr.

J. Gtr.

E. Bass

FM

Tape Smp. Str

FX 5

FX 5

Solo

33

Perc. 6 6 3 6 3

J. Gtr.

J. Gtr.

E. Bass 3

FM

Tape Smp. Str

FX 5

FX 5

Solo

36 **6** **3** **6** **3** **6** **3** 13

Perc.

J. Gtr.

J. Gtr.

E. Bass

FM

Tape Smp. Str

FX 5

FX 5

Solo

39

Perc.

J. Gtr.

J. Gtr.

E. Bass

FM

Tape Smp. Str

FX 5

FX 5

Solo

42 15

Perc. 6 3 6 3 3 3

J. Gtr.

J. Gtr.

E. Bass

FM

Tape Smp. Str

FX 5

FX 5

Solo

Detailed description of the musical score: The score is for a 4-measure phrase starting at measure 42 and ending at measure 45. The Percussion part features a complex rhythmic pattern with sixteenth notes, marked with 'x' for hits, and includes triplet markings (6 and 3) above the staff. The J. Gtr. (Jazz Guitar) part consists of two staves, each playing a series of chords. The E. Bass (Electric Bass) part has a melodic line with a triplet of eighth notes in the second measure. The FM (Finger Modulation) part is a bass line with a similar melodic contour. The Tape Smp. Str (Tape Sample String) part is a stereo pair with a mix of chords and rests. The FX 5 (Effects) part consists of two identical staves with a melodic line. The Solo part is a single staff with a series of chords.

45

Perc. **6** **3** **3** **3** **6** **3**

J. Gtr.

J. Gtr.

E. Bass **3**

FM

Tape Smp. Str

FX 5

FX 5

Solo

48 17

Perc. 6 6 3 6

J. Gtr.

J. Gtr.

E. Bass 3

FM

Tape Smp. Str

FX 5

FX 5

Solo

51

Perc. 3 3 6 6 3

J. Gtr.

J. Gtr.

E. Bass 3

FM

Tape Smp. Str

FX 5

FX 5

Solo

54 3 3 6 6 3 19

Perc. 

J. Gtr. 

J. Gtr. 

E. Bass 

FM 

Tape Smp. Str 

FX 5 

FX 5 

Solo 

57

Perc. **6** **6** **3** **6**

J. Gtr.

J. Gtr.

E. Bass **3**

FM

Tape Smp. Str

FX 5

FX 5

Solo

60 **6** **3** **6** **6** **3** 21

Perc. 

J. Gtr. 

J. Gtr. 

E. Bass 

FM 

Tape Smp. Str 

FX 5 

FX 5 

Solo 

63

Perc. **6** **6** **3** **6** **3**

J. Gtr.

J. Gtr.

E. Bass **3** **3**

FM

Tape Smp. Str

FX 5

FX 5

Solo

66 Perc. 3 6 3 3 23

J. Gtr.

J. Gtr.

E. Bass

FM

Tape Smp. Str

FX 5

FX 5

Solo

69

Perc.

J. Gtr.

J. Gtr.

E. Bass

FM

Tape Smp. Str

FX 5

FX 5

Solo

Detailed description of the musical score for measures 69-72. The score is arranged in a vertical stack of staves. The Percussion staff shows a sequence of sixteenth notes grouped into sixteenth-note chords, with counts of 6, 3, 3, 3, 6, and 3 above the groups. The J. Gtr. (Jazz Guitar) staff has two staves, both showing chords with accents. The E. Bass staff features a bass line with quarter notes and a triplet of eighth notes. The FM (Finger Modulation) staff has a melodic line of quarter notes. The Tape Smp. Str (Tape Sample String) staff has a grand staff with chords in the treble clef and rests in the bass clef. The two FX 5 (Effects) staves have melodic lines with slurs. The Solo staff shows chords in the treble clef.

72

75

78 ♩ = 180 BPM

Perc. 6 3 3 6 27

J. Gtr.

J. Gtr.

E. Bass 3

FM

Tape Smp. Str

FX 5

FX 5 ♩ = 180 BPM

Solo

Detailed description of the musical score: The score is for a 78 RPM record. It features seven staves. The Percussion staff shows a complex rhythmic pattern with sixteenth notes and rests, marked with '6' and '3' above groups of notes. The J. Gtr. (Jazz Guitar) staff has two staves, both showing chords and some melodic movement. The E. Bass staff has a melodic line with a triplet of eighth notes. The FM (Finger Modulation) staff has a simple melodic line. The Tape Smp. Str (Tape Sample String) staff has chords. The FX 5 (Effects) staff has a melodic line with some rests. The Solo staff has a melodic line with some rests.

81

Perc. 3 3 6

J. Gtr.

J. Gtr.

E. Gtr.

E. Bass

FM

Tape Smp. Str

FX 5

FX 5

Solo

Solo

Danny Williams - Moon River

Percussion

♩ = 100,000000

6 3 6 3 6 3 6

5 6 3 6 6 6 6 3

9 6 6 3 6 6 3

13 6 6 3 6 3 3

17 6 3 3 6 3 3

21 6 3 3 6 3 6 3

25 6 3 6 3 6 6 3

29 6 3 3 3 6 6 3

33 6 6 3 6 3 6 3

37 6 3 6 3 6 3 6 3

Copyright © 1999 by Mr John Henry Foster

V.S.

Percussion

41

6 3 6 3 6 3 3 3

45

6 3 3 3 6 3 6 6

49

6 3 6 3 3 3 6 3

53

6 3 3 3 6 6 6 3

57

6 6 3 6 6 6 3

61

6 6 3 6 6 6 3

65

6 3 3 3 6 3 3 3

69

6 3 3 3 6 3 3 3

73

6 3 3 3 3 3 6 3

77

3 3 6 3 6 3

80 Discussion 3

♩ = 100,000000

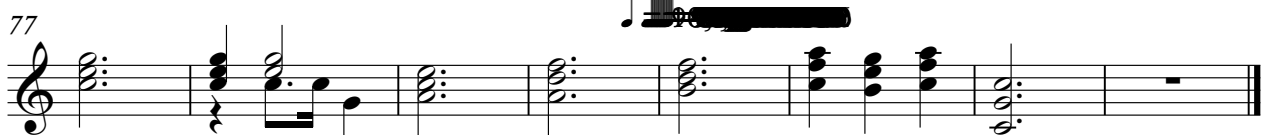
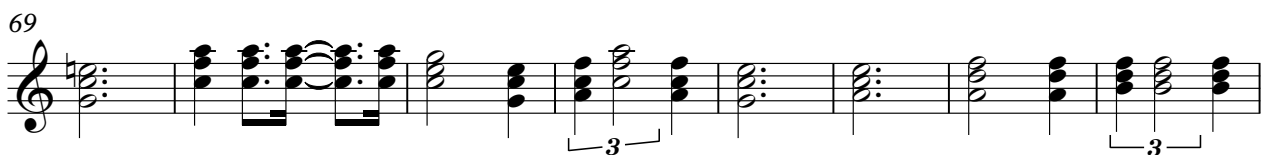
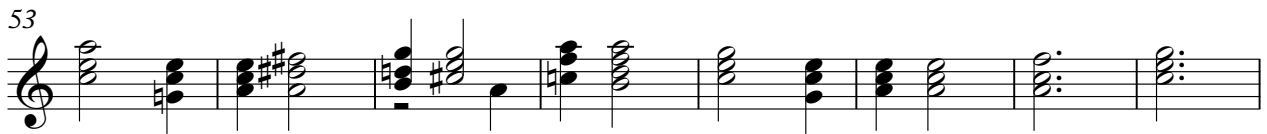
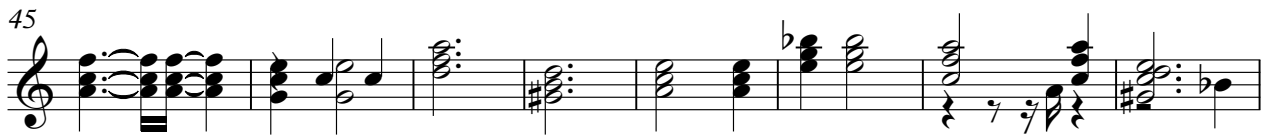
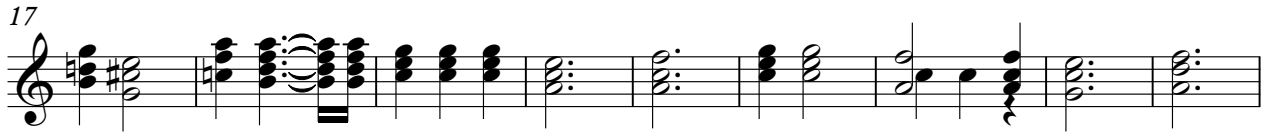

$\text{♩} = 100,000000$

9

17

25

33

42

51

59

66

74

2

Jazz Guitar

79

Electric Guitar

Danny Williams - Moon River

♩ = 100,000000

79

2

Danny Williams - Moon River

Electric Bass

♩ = 100,000000

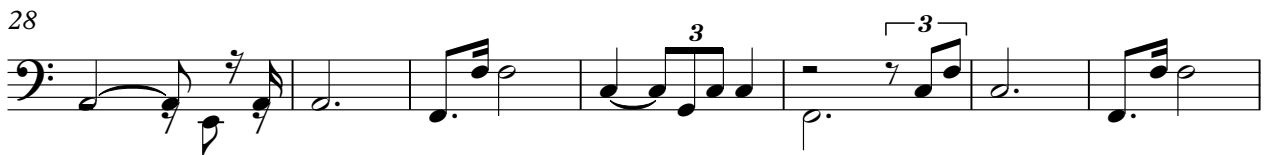

Copyright © 1999 by Mr John Henry Foster

V.S.

2

Electric Bass

70

77

♩ = 100,000000

55

62

69

76

80

Danny Williams - Moon River
Tape Sampler Keyboard [Strings]

♩ = 100,000000

11

20

30

40

50

Tape Sampler Keyboard [Strings]

59

69

76

FX 5 (Brightness)

Danny Williams - Moon River

♩ = 100,000000

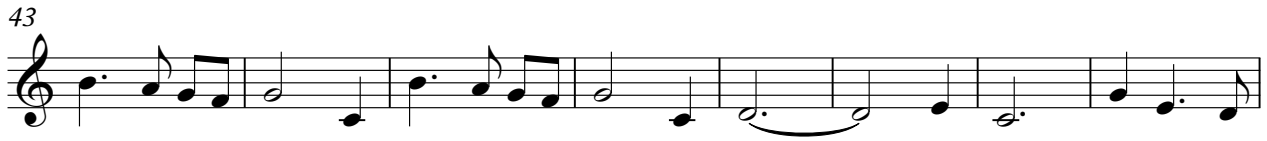
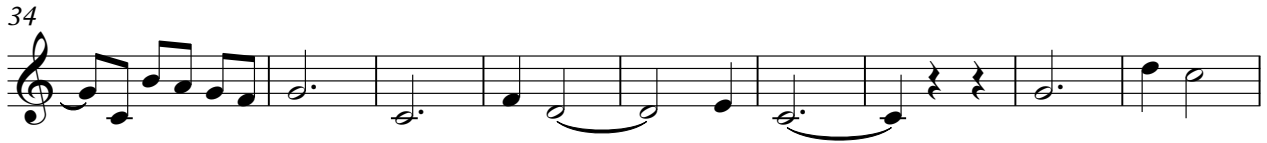

2

FX 5 (Brightness)

80

FX 5 (Brightness)

Danny Williams - Moon River

♩ = 100,000000

2

10

18

26

34

43

51

59

67

75

Copyright © 1999 by Mr John Henry Foster

V.S.

2

FX 5 (Brightness)

80

Danny Williams - Moon River

Solo

♩ = 100,000000

Copyright © 1999 by Mr John Henry Hester

Solo

Danny Williams - Moon River

♩ = 100,000000

79

2

2