

Rammstein - Rosenrot

♩ = 115,000031

Doom 

Richard 

Paul 

Olli 

Flake 

Flake 

♩ = 115,000031

3

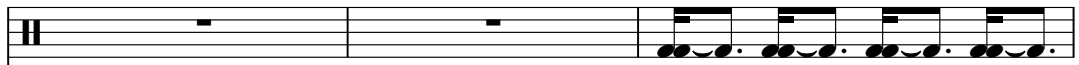
Doom 

Olli 

6

Doom 

Olli 

8

Doom

Olli

10

Doom

Olli

12

Doom

Olli

14

Doom

Olli

16

Doom

Olli

18

Doom

Olli

20

Doom

Richard

T
A
B

Paul

T
A
B

Olli

22

Doom

Richard

T
A
B

Paul

T
A
B

Olli

25

Doom

Richard

Paul

Olli

Detailed description of measures 25-27: This system covers measures 25, 26, and 27. The Doom part (drum) features a consistent pattern of eighth notes with a star symbol in the first measure. Richard and Paul play guitar with fret numbers 3 and 6. Olli plays the bass line, which includes a sharp sign in the second measure.

28

Doom

Richard

Paul

Olli

Detailed description of measures 28-29: This system covers measures 28 and 29. The Doom part (drum) has a star symbol in the second measure. Richard and Paul play guitar with fret numbers 4 and 6. Olli plays the bass line, which includes a sharp sign in the first measure.

30

Doom

Olli

Detailed description of measures 30-31: This system covers measures 30 and 31. The Doom part (drum) continues with eighth notes. Olli plays the bass line, which includes a sharp sign in the first measure.

32

Doom

Olli

34

Doom

Olli

36

Doom

Olli

38

Doom

Olli

40

Doom

Olli

42

Doom

Olli

44

Doom

Richard

Paul

Olli

46

Doom

Richard

Paul

Olli

49

Doom

Richard

Paul

Olli

52

Doom

Richard

Paul

Olli

Flake

Flake

55

Doom

Richard

Paul

Olli

Flake

Flake

58

Doom

Richard

Paul

Olli

Flake

Flake

61

Doom

Richard

Paul

Olli

Flake

Flake

64

Doom

Richard

Paul

Olli

Flake

Flake

67

Doom

Richard

Paul

Olli

Richard's fretting patterns (strings A and B):

0	3	0	3	0	3	3	6	3	6	3	6	0
3	1	3	1	3	1	1	6	1	6	1	6	3

Paul's fretting patterns (strings A and B):

0	3	0	3	0	3	3	6	3	6	3	6	0
3	1	3	1	3	1	1	6	1	6	1	6	3

70

Olli

73

Doom

Olli

75

Doom

Olli

77

Doom

Olli

79

Doom

Olli

81

Doom

Olli

83

Doom

Olli

85

Doom

Richard

Paul

Olli

88

Doom

Richard

Paul

Olli

97

Doom

Richard

Paul

Olli

Flake

Flake

100

Doom

Richard

Paul

Olli

Flake

Flake

103

Doom

Richard

Paul

Olli

Flake

Flake

106

Doom

Richard

Paul

Olli

109

Doom

Richard

T 0
A
B 3

Paul

T 0
A
B 3

Olli

Doom

Rammstein - Rosenrot

♩ = 115,000031

4

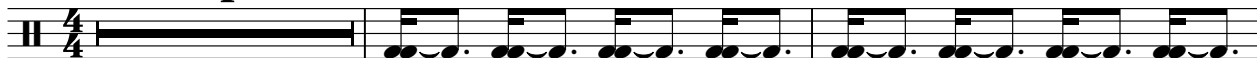

7

10

13

17

20

23

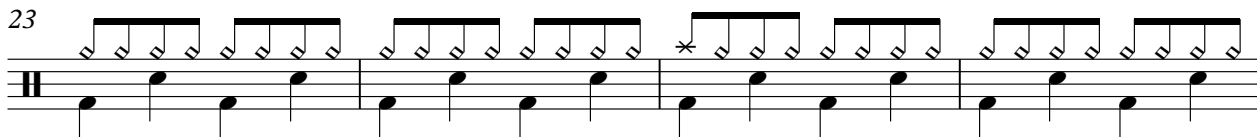

27

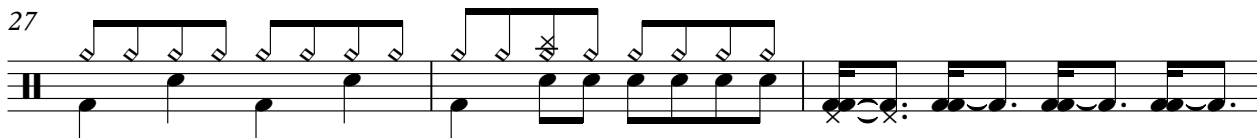

30

33

V.S.

36

39

43

46

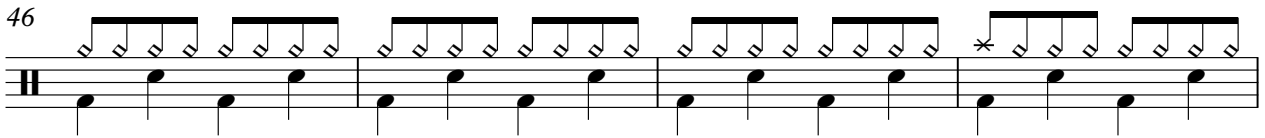

50

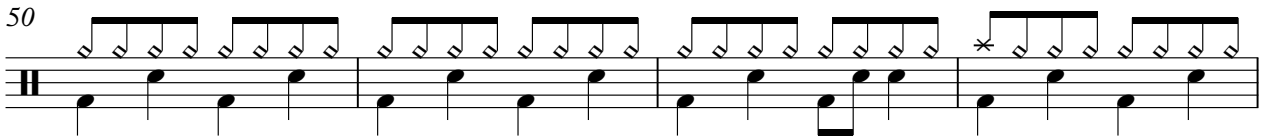

54

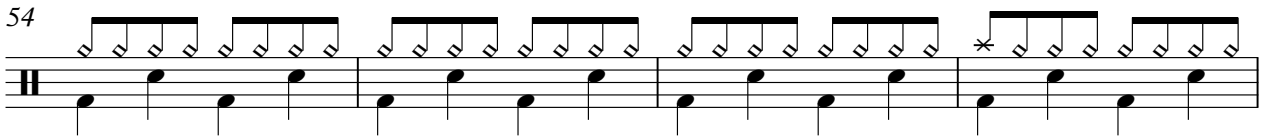

58

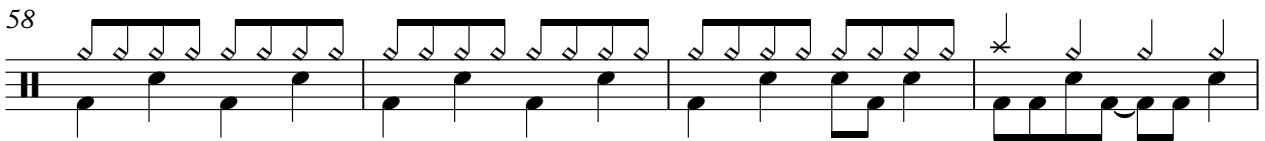

62

66

73

3

76

79

83

86

90

94

98

102

106

109

2 85

Richard

T				
A				
B	3 3 3 3 3 3 3 3 3	6 6 6 6 6 6 6 6	3 3 3 3 3 3 3 3	6 6 6 6 6 6 6 6
B	3 3 3 3 3 3 3 3 3	4 4 4 4 4 4 4 4	3 3 3 3 3 3 3 3	4 4 4 4 4 4 6 6 6 6

89

T				
A				
B	3 3 3 3 3 3 3 3 3	6 6 6 6 6 6 6 6	3 3 3 3 3 3 3 3	6 6 6 6 6 6 6 6
B	3 3 3 3 3 3 3 3 3	4 4 4 4 4 4 4 4	3 3 3 3 3 3 3 3	4 4 4 4 4 4 6 6 6 6

93

T				
A				
B	3 3 3 3 3 3 3 3 3	6 6 6 6 6 6 6 6	3 3 3 3 3 3 3 3	6 6 6 6 6 6 6 6
B	3 3 3 3 3 3 3 3 3	4 4 4 4 4 4 4 4	3 3 3 3 3 3 3 3	4 4 4 4 4 4 6 6 6 6

97

T				
A				
B	3 3 3 3 3 3 3 3 3	6 6 6 6 6 6 6 6	3 3 3 3 3 3 3 3	6 6 6 6 6 6 6 6
B	3 3 3 3 3 3 3 3 3	4 4 4 4 4 4 4 4	3 3 3 3 3 3 3 3	4 4 4 4 4 4 6 6 6 6

101

T	0	0	0																
A	3	3	3	3	6	3	6	3	6	3	0	0	3	0	3	3	3	3	3
B	3	1	3	1	4	1	4	1	4	1	3	1	3	1	3	1	1	6	3
B		3		3		3		3		3		3		3		3	4	3	4

105

T	0	0	0																
A	3	3	3	3	6	3	6	3	6	3	0	0	3	0	3	3	3	3	3
B	3	1	3	1	4	1	4	1	4	1	3	1	3	1	3	1	1	6	3
B		3		3		3		3		3		3		3		3	4	3	4

108

T																			
A	3		3		3		3		0										
B	1	6	1	6	1	6	1	6	3										
B		4		4		4		4	3										

4

2 85

Paul

T				
A				
B	3 3 3 3 3 3 3 3 3	6 6 6 6 6 6 6 6	3 3 3 3 3 3 3 3	6 6 6 6 6 6 6 6
B	3 3 3 3 3 3 3 3 3	4 4 4 4 4 4 4 4	3 3 3 3 3 3 3 3	4 4 4 4 4 4 6 6 6
B	3 3 3 3 3 3 3 3 3			6 6 6

89

T				
A				
B	3 3 3 3 3 3 3 3 3	6 6 6 6 6 6 6 6	3 3 3 3 3 3 3 3	6 6 6 6 6 6 6 6
B	3 3 3 3 3 3 3 3 3	4 4 4 4 4 4 4 4	3 3 3 3 3 3 3 3	4 4 4 4 4 4 6 6 6
B	3 3 3 3 3 3 3 3 3			6 6 6

93

T				
A				
B	3 3 3 3 3 3 3 3 3	6 6 6 6 6 6 6 6	3 3 3 3 3 3 3 3	6 6 6 6 6 6 6 6
B	3 3 3 3 3 3 3 3 3	4 4 4 4 4 4 4 4	3 3 3 3 3 3 3 3	4 4 4 4 4 4 6 6 6
B	3 3 3 3 3 3 3 3 3			6 6 6

97

T				
A				
B	3 3 3 3 3 3 3 3 3	6 6 6 6 6 6 6 6	3 3 3 3 3 3 3 3	6 6 6 6 6 6 6 6
B	3 3 3 3 3 3 3 3 3	4 4 4 4 4 4 4 4	3 3 3 3 3 3 3 3	4 4 4 4 4 4 6 6 6
B	3 3 3 3 3 3 3 3 3			6 6 6

101

T	0	0	0																
A	3	3	3	3	6	3	6	3	6	3	0	0	3	0	3	3	3	3	3
B	3	1	3	1	4	1	4	1	4	1	3	1	3	1	3	1	1	6	3
B		3		3		3		3		3		3		3		3	4	3	4
B																			

105

T	0	0	0																
A	3	3	3	3	6	3	6	3	6	3	0	3	0	3	0	3	3	3	3
B	3	1	3	1	4	1	4	1	4	1	3	1	3	1	3	1	3	1	3
B		3		3		3		3		3		3		3		3			
B																			

108

T																			
A	3		3		3		3		0										
B	1	6	1	6	1	6	1	6	3										
B		4		4		4		4	3										
B									3										

4

♩ = 115,000031

5

9

13

17

21

25

29

33

37

41

45

49

53

57

61

65

69

73

77

81

85

89

93

97

101

105

108

