

Danyel Gerard - Fais La Rire

♩ = 73,001404

MIDI 1

MIDI 2

MIDI 3

MIDI 4

MIDI 5

MIDI 6

MIDI 7

MIDI 8

MIDI 1

MIDI 2

MIDI 3

♩ = 73,001404

MIDI 18

MIDI 19

MIDI 20

MIDI 21

MIDI 22

MIDI 23

MIDI 24

MIDI 25

MIDI 26

MIDI 27

MIDI 28

MIDI 29

MIDI 30

MIDI 31

MIDI 32

MIDI 33

MIDI 34

MIDI 35

MIDI 36

MIDI 37

MIDI 38

MIDI 39

MIDI 40

MIDI 41

MIDI 42

MIDI 43

MIDI 44

MIDI 45

MIDI 46

MIDI 47

MIDI 48

MIDI 49

MIDI 50

MIDI 51

MIDI 52

MIDI 53

MIDI 54

MIDI 55

MIDI 56

MIDI 57

MIDI 58

MIDI 59

MIDI 60

MIDI 61

MIDI 62

MIDI 63

MIDI 64

MIDI 65

MIDI 66

MIDI 67

MIDI 68

MIDI 69

MIDI 70

MIDI 71

MIDI 72

MIDI 73

MIDI 74

MIDI 75

MIDI 76

MIDI 77

MIDI 78

MIDI 79

MIDI 80

MIDI 81

MIDI 82

MIDI 83

MIDI 84

MIDI 85

MIDI 86

MIDI 87

MIDI 88

MIDI 89

MIDI 90

MIDI 91

MIDI 92

MIDI 93

MIDI 94

MIDI 95

MIDI 96

MIDI 97

MIDI 98

MIDI 99

MIDI 100

MIDI 101

MIDI 102

MIDI 103

MIDI 104

MIDI 105

MIDI 106

MIDI 107

MIDI 108

MIDI 109

MIDI 110

MIDI 111

MIDI 112

MIDI 113

MIDI 114

MIDI 115

MIDI 116

MIDI 117

MIDI 118

MIDI 119

MIDI 120

MIDI 121

MIDI 122

MIDI 123

MIDI 124

MIDI 125

MIDI 126

MIDI 127

MIDI 128

MIDI 129

MIDI 130

MIDI 131

MIDI 132

MIDI 133

MIDI 134

MIDI 135

MIDI 136

MIDI 137

MIDI 138

MIDI 139

MIDI 140

MIDI 141

MIDI 142

MIDI 143

MIDI 144

MIDI 145

MIDI 146

MIDI 147

MIDI 148

MIDI 149

MIDI 150

MIDI 151

MIDI 152

MIDI 153

MIDI 154

MIDI 155

MIDI 156

MIDI 157

MIDI 158

MIDI 159

MIDI 160

MIDI 161

MIDI 162

MIDI 163

MIDI 164

MIDI 165

MIDI 166

MIDI 167

MIDI 168

MIDI 169

MIDI 170

MIDI 171

MIDI 172

MIDI 173

MIDI 174

MIDI 175

MIDI 176

MIDI 177

MIDI 178

MIDI 179

MIDI 180

MIDI 181

MIDI 182

MIDI 183

MIDI 184

MIDI 185

MIDI 186

MIDI 187

MIDI 188

MIDI 189

MIDI 190

MIDI 191

MIDI 192

MIDI 193

MIDI 194

MIDI 195

MIDI 196

MIDI 197

MIDI 198

MIDI 199

MIDI 200

MIDI 201

MIDI 202

MIDI 203

MIDI 204

MIDI 205

MIDI 206

MIDI 207

MIDI 208

MIDI 209

MIDI 210

MIDI 211

MIDI 212

MIDI 213

MIDI 214

MIDI 215

MIDI 216

MIDI 217

MIDI 218

MIDI 219

MIDI 220

MIDI 221

MIDI 222

MIDI 223

MIDI 224

MIDI 225

MIDI 226

MIDI 227

MIDI 228

MIDI 229

MIDI 230

MIDI 231

MIDI 232

MIDI 233

MIDI 234

MIDI 235

MIDI 236

MIDI 237

MIDI 238

MIDI 239

MIDI 240

MIDI 241

MIDI 242

MIDI 243

MIDI 244

MIDI 245

MIDI 246

MIDI 247

MIDI 248

MIDI 249

MIDI 250

MIDI 251

MIDI 252

MIDI 253

MIDI 254

MIDI 255

MIDI 256

MIDI 257

MIDI 258

MIDI 259

MIDI 260

MIDI 261

MIDI 262

MIDI 263

MIDI 264

MIDI 265

MIDI 266

MIDI 267

MIDI 268

MIDI 269

MIDI 270

MIDI 271

MIDI 272

MIDI 273

MIDI 274

MIDI 275

MIDI 276

MIDI 277

MIDI 278

MIDI 279

MIDI 280

MIDI 281

MIDI 282

MIDI 283

MIDI 284

MIDI 285

MIDI 286

MIDI 287

MIDI 288

MIDI 289

MIDI 290

MIDI 291

MIDI 292

MIDI 293

MIDI 294

MIDI 295

MIDI 296

MIDI 297

MIDI 298

MIDI 299

MIDI 300

MIDI 301

MIDI 302

MIDI 303

MIDI 304

MIDI 305

MIDI 306

MIDI 307

MIDI 308

MIDI 309

MIDI 310

MIDI 311

MIDI 312

MIDI 313

MIDI 314

MIDI 315

MIDI 316

MIDI 317

MIDI 318

MIDI 319

MIDI 320

MIDI 321

MIDI 322

MIDI 323

MIDI 324

MIDI 325

MIDI 326

MIDI 327

MIDI 328

MIDI 329

MIDI 330

MIDI 331

MIDI 332

MIDI 333

MIDI 334

MIDI 335

MIDI 336

MIDI 337

MIDI 338

MIDI 339

MIDI 340

MIDI 341

MIDI 342

MIDI 343

MIDI 344

MIDI 345

MIDI 346

MIDI 347

MIDI 348

MIDI 349

MIDI 350

MIDI 351

MIDI 352

MIDI 353

MIDI 354

MIDI 355

MIDI 356

MIDI 357

MIDI 358

MIDI 359

MIDI 360

MIDI 361

MIDI 362

MIDI 363

MIDI 364

MIDI 365

MIDI 366

MIDI 367

MIDI 368

MIDI 369

MIDI 370

MIDI 371

MIDI 372

MIDI 373

MIDI 374

MIDI 375

MIDI 376

MIDI 377

MIDI 378

MIDI 379

MIDI 380

MIDI 381

MIDI 382

MIDI 383

MIDI 384

MIDI 385

MIDI 386

MIDI 387

MIDI 388

MIDI 389

MIDI 390

MIDI 391

MIDI 392

MIDI 393

MIDI 394

MIDI 395

MIDI 396

MIDI 397

MIDI 398

MIDI 399

MIDI 400

MIDI 401

MIDI 402

MIDI 403

MIDI 404

MIDI 405

MIDI 406

MIDI 407

MIDI 408

MIDI 409

MIDI 410

MIDI 411

MIDI 412

MIDI 413

MIDI 414

MIDI 415

MIDI 416

MIDI 417

MIDI 418

MIDI 419

MIDI 420

MIDI 421

MIDI 422

MIDI 423

MIDI 424

MIDI 425

MIDI 426

MIDI 427

MIDI 428

MIDI 429

MIDI 430

MIDI 431

MIDI 432

MIDI 433

MIDI 434

MIDI 435

MIDI 436

MIDI 437

MIDI 438

MIDI 439

MIDI 440

MIDI 441

MIDI 442

MIDI 443

MIDI 444

MIDI 445

MIDI 446

MIDI 447

MIDI 448

MIDI 449

MIDI 450

MIDI 451

MIDI 452

MIDI 453

MIDI 454

MIDI 455

MIDI 456

MIDI 457

MIDI 458

MIDI 459

MIDI 460

MIDI 461

MIDI 462

MIDI 463

MIDI 464

MIDI 465

MIDI 466

MIDI 467

MIDI 468

MIDI 469

MIDI 470

MIDI 471

MIDI 472

MIDI 473

MIDI 474

MIDI 475

MIDI 476

MIDI 477

MIDI 478

MIDI 479

MIDI 480

MIDI 481

MIDI 482

MIDI 483

MIDI 484

MIDI 485

MIDI 486

MIDI 487

MIDI 488

MIDI 489

MIDI 490

MIDI 491

MIDI 492

MIDI 493

MIDI 494

MIDI 495

MIDI 496

MIDI 497

MIDI 498

MIDI 499

MIDI 500

21

MIDI

MIDI

MIDI

MIDI

MIDI

MIDI

MIDI

MIDI

MIDI 33 3 6 3 3 6 3 9

MIDI

MIDI

MIDI

MIDI

MIDI

MIDI

MIDI

MIDI 35 3 6 3 3 6 3

MIDI

MIDI

MIDI

MIDI

MIDI

MIDI

MIDI

43

MIDI

MIDI

MIDI

MIDI

MIDI

MIDI

MIDI

MIDI

MIDI

MIDI

46

MIDI

MIDI

MIDI

MIDI

MIDI

MIDI

MIDI

MIDI

MIDI

MIDI

MIDI 48

MIDI 50

♩ = 73,001404

19

22

25

18

46

49

13

♩ = 73,001404

14

18

6 3 3

27

10 6 2

41

6 3

44

17 6

62

3 2

♩ = 73,001404

6

3

10

7

3

3

3

20

17

6

2

41

6

3

44

6

3

3

3

54

3

56

3

8

Danyel Gerard - Fais La Rire

MIDI

♩ = 73,001404

V.S.

42

44

46

48

50

52

54

56

58

60

V.S.

4

MIDI

62

♩ = 73,001404

2 3 3 3

7 3 3 3

11 3 6

15 3 6

19 3 3 3 3

23 3 3 3 3

26 3 6

30 3 6

34 3

38 3 2

Danyel Gerard - Fais La Rire

MIDI

♩ = 73,001404

5

9

12

14

16

18

22

26

29

V.S.

31

34

36

39

42

46

51

54

56

59

62

3

♩ = 73,001404

5

10

15

19

24

29

34

39

43

2

MIDI

48

53

58

62

Danyel Gerard - Fais La Rire

MIDI

♩ = 73,001404

V.S.

39

42

45

47

49

52

V.S.

4

MIDI

55

60

62

MIDI

Danyel Gerard - Fais La Rire

♩ = 73,001404

2 **15**

20

23 **19** **2**

♩ = 73,001404

2

8

14

20

25

31

36

40

44

51

57

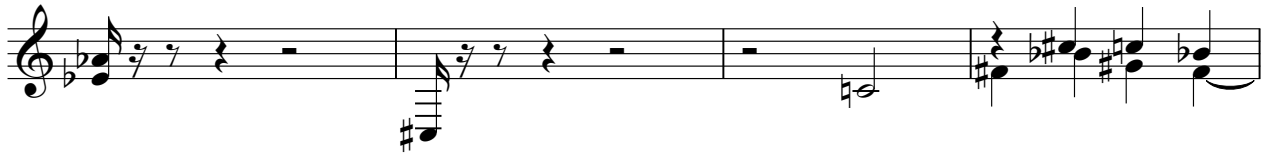

61

♩ = 73,001404

9

14

27

33

39

50

56

62

2

3

7

8

