

Daraiche Julie - Les Cowboys Du Quebec

♩ = 110,001923

MELODIE

DRUMS

PIANO

♩ = 110,001923

RHYTHM GU

STELL GUI

BASS

CHOIR AH

CHOIR OU

FIDDLE FI

SOLO FIDD

4

MELODIE

DRUMS

PIANO

RHYTHM GU

BASS

FIDDLE FI

6

MELODIE

DRUMS

PIANO

RHYTHM GU

BASS

FIDDLE FI

8

MELODIE

DRUMS

PIANO

RHYTHM GU

BASS

FIDDLE FI

10

MELODIE

DRUMS

PIANO

RHYTHM GU

STELL GUI

BASS

FIDDLE FI

12

MELODIE

DRUMS

PIANO

RHYTHM GU

STELL GUI

BASS

FIDDLE FI

15

MELODIE

DRUMS

PIANO

RHYTHM GU

STELL GUI

BASS

18

21

MELODIE

DRUMS

PIANO

RHYTHM GU

BASS

CHOIR AH

CHOIR OU

FIDDLE FI

23

MELODIE

DRUMS

PIANO

RHYTHM GU

BASS

CHOIR AH

CHOIR OU

FIDDLE FI

25

MELODIE

DRUMS

PIANO

RHYTHM GU

BASS

CHOIR AH

CHOIR OU

FIDDLE FI

27

MELODIE

DRUMS

PIANO

RHYTHM GU

BASS

FIDDLE FI

30

DRUMS

PIANO

RHYTHM GU

BASS

32

DRUMS

PIANO

RHYTHM GU

BASS

SOLO FIDD

34

MELODIE

DRUMS

PIANO

RHYTHM GU

BASS

SOLO FIDD

36

MELODIE

DRUMS

PIANO

RHYTHM GU

STELL GUI

BASS

SOLO FIDD

39

MELODIE

DRUMS

PIANO

RHYTHM GU

STELL GUI

BASS

42

MELODIE

DRUMS

PIANO

RHYTHM GU

STELL GUI

BASS

CHOIR AH

CHOIR OU

FIDDLE FI

45

MELODIE

DRUMS

PIANO

RHYTHM GU

BASS

CHOIR AH

CHOIR OU

FIDDLE FI

47

MELODIE

DRUMS

PIANO

RHYTHM GU

BASS

CHOIR AH

CHOIR OU

FIDDLE FI

49

MELODIE

DRUMS

PIANO

RHYTHM GU

BASS

CHOIR AH

CHOIR OU

FIDDLE FI

51

MELODIE

DRUMS

PIANO

RHYTHM GU

BASS

FIDDLE FI

54

DRUMS

PIANO

RHYTHM GU

BASS

SOLO FIDD

56

DRUMS

PIANO

RHYTHM GU

BASS

SOLO FIDD

58

MELODIE

DRUMS

PIANO

RHYTHM GU

BASS

SOLO FIDD

60

MELODIE

DRUMS

PIANO

RHYTHM GU

STELL GUI

BASS

SOLO FIDD

63

MELODIE

DRUMS

PIANO

RHYTHM GU

STELL GUI

BASS

66

MELODIE

DRUMS

PIANO

RHYTHM GU

STELL GU

BASS

CHOIR AH

CHOIR OU

FIDDLE FI

69

MELODIE

DRUMS

PIANO

RHYTHM GU

BASS

CHOIR AH

CHOIR OU

FIDDLE FI

71

MELODIE

DRUMS

PIANO

RHYTHM GU

BASS

CHOIR AH

CHOIR OU

FIDDLE FI

Detailed description of the musical score: The score is arranged in a system of eight staves. The top staff is Melodie (treble clef), followed by Drums (drum set notation), Piano (treble clef), Rhythm Guitar (treble clef), Bass (bass clef), Choir AH (treble clef), Choir OU (treble clef), and Fiddle FI (treble clef). Measure 69 shows the start of the piece with various rhythmic patterns. A double bar line separates measure 69 from measure 71. In measure 71, the Fiddle FI part features a triplet of eighth notes at the end of the line.

73

75

77

MELODIE

DRUMS

PIANO

RHYTHM GU

STELL GUI

BASS

FIDDLE FI

SOLO FIDD

MELODIE

Daraiche Julie - Les Cowboys Du QueBec

♩ = 110,001923

2

6

10

3

14

17

21

25

7

35

39

42

46

50

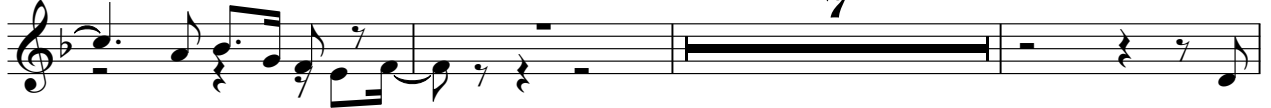

60

64

67

71

75

DRUMS

Daraiche Julie - Les Cowboys Du Quebec

♩ = 110,001923

4

7

10

13

16

19

22

25

28

V.S.

## DRUMS

31

31

34

34

37

37

40

40

43

43

46

46

49

49

52

52

55

55

58

58

DRUMS

61

64

67

70

73

76

PIANO

# Daraiche Julie - Les Cowboys Du Quebec

♩ = 110,001923

4

7

9

12

18

22

V.S.

25

27

30

33

36

42

46

49

52

55

58

62

68

71

73

75

77

RHYTHM GU

Daraiche Julie - Les Cowboys Du QueBec

♩ = 110,001923

4

7

10

13

16

19

22

25

28

V.S.

61

64

67

70

73

76

78

♩ = 110,001923

10

14

18

15

37

41

45

15

63

66

8

77

2

45

49

53

57

61

67

71

75

2

♩ = 110,001923

**18**

22

26

**17**

46

50

**17**

70

73

**5**

CHOIR OU

Daraiche Julie - Les Cowboys Du QueBec

♩ = 110,001923

18

22

26

17

46

50

17

70

73

5

FIDDLE FI

Daraiche Julie - Les Cowboys Du QueBec

♩ = 110,001923

5

9

12

8

23

26

15

44

48

50

16

FIDDLE FI

68

72

75

78

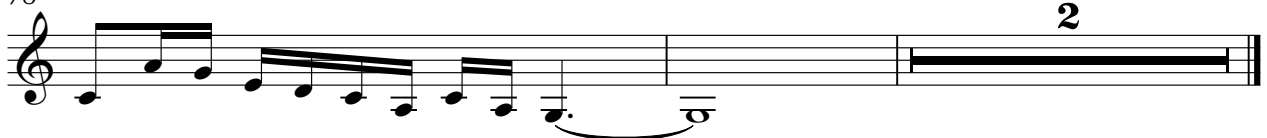

SOLO FIDD

Daraiche Julie - Les Cowboys Du QueBec

♩ = 110,001923

**31**

**33**

**35**

**18**

**56**

**58**

**60**

**19** **2**