

Darcelys - Une Partie De Ptanque 2

00:00:03:00

1.1,00

Une partie de pïtanque (A.Montagard/A.Montagard & L.Nigre) - Sïquenci par Gibi (1997/98)

♩ = 160,000000

Flute alors !

Piano2

Piano Riri

Piano Fifi

Piano Loulou

Accordeon

♩ = 160,000000

5

Flute alors !

Mélo die

Piano Riri

Piano Fifi

Piano Loulou

Accordeon

Quand e vien nent les beaux

8

Flute alors !

Mélo die

3 jours, Sur les places et les 3 cours, On voit sous les pla

Piano Riri

Piano Fifi

Piano Loulou

Accordeon

10

Flute alors !

Mélo die

Piano Riri

Piano Fifi

Piano Loulou

Accordeon

3 ta nes 3 Plus d'un grou pe s'a me

Detailed description of the musical score: The score is for a piece in G major (one sharp) and 3/4 time. It consists of five systems of staves. The first system includes a Flute part (treble clef) and a Mélo die part (bass clef). The flute part starts with a melodic line, and the Mélo die part provides a bass line with triplets. The lyrics 'ta nes' are under the first measure, and 'Plus d'un grou pe s'a me' are under the second measure. The second system includes Piano Riri (treble and bass clefs), Piano Fifi (treble and bass clefs), and Piano Loulou (treble and bass clefs). The Piano Riri part has a more active melody, while the other piano parts provide harmonic support. The Accordeon part (treble and bass clefs) is in the fifth system, mirroring the piano accompaniment.

12

Flute alors !

Mélo die

Piano Riri

Piano Fifi

Piano Loulou

Accordeon

ner, Ce sont les a char n̄s Les joy eux bou lo

14

Flute alors !

Mélocdie

ma nes. On joue za en quin ze

Piano Riri

Piano Fifi

Piano Loulou

Accordeon

16

Flute alors !

Mélocdie

Piano Riri

Piano Fifi

Piano Loulou

Accordeon

3 points, Faut voir a vec quel 3 soin On sort ses in tĩ

Detailed description of the musical score: The score is for a piece in G major and 3/4 time. It consists of five instrumental parts and a vocal line. The flute part (Flute alors !) has a melodic line with some grace notes. The piano parts (Piano Riri, Piano Fifi, Piano Loulou) provide harmonic support with chords and arpeggios. The accordion part (Accordeon) follows a similar melodic line to the flute. The vocal line (Mélocdie) includes a triplet of eighth notes and a triplet of quarter notes. The lyrics are: '3 points, Faut voir a vec quel 3 soin On sort ses in tĩ'. The score is numbered 16 at the beginning.

18

Flute alors !

Mélo die

Piano Riri

Piano Fifi

Piano Loulou

Accordeon

3 gra les; 3 On lance un go der

Detailed description of the musical score: The page contains five systems of musical notation. The first system includes a Flute part (treble clef) and a vocal line (bass clef) with lyrics '3 gra les; 3 On lance un go der'. The second system features Piano Riri (treble and bass clefs). The third system features Piano Fifi (treble and bass clefs). The fourth system features Piano Loulou (treble and bass clefs). The fifth system features Accordeon (treble and bass clefs). The music is in a key with one sharp (F#) and a common time signature. The Flute part starts at measure 18. The vocal line has a triplet of eighth notes 'gra les;' followed by a triplet of eighth notes 'On lance un go der'. The piano parts provide harmonic accompaniment with various rhythmic patterns and articulations.

20

Flute alors !

Mélocdie

3 Qui tour ne dans l'air. 3 Si c'est pile: a toi, Bÿ bert!

Piano Riri

Piano Fifi

Piano Loulou

Accordeon

23

Flute alors !

Mélo die

Piano Riri

Piano Fifi

Piano Loulou

Accordeon

3 Vas y, Lï on, En voie bien le bou chon!

27

Flute alors !

Mélo die

U ne par tie de rï tan que,

Piano Riri

Piano Fifi

Piano Loulou

Accordeon

29

Flute alors !

Mélo die

Piano Riri

Piano Fifi

Piano Loulou

Accordeon

3a fait plai sir. La bou le paret se

32

Flute alors !

Mélo die

3 plan que, 3 Comme a loi sir.

Piano Riri

Piano Fifi

Piano Loulou

Accordeon

35

Flute alors !

Mélo die

Piano Riri

Piano Fifi

Piano Loulou

Accordeon

Tu la vises et tu la man ques,

37

Flute alors !

Mélocdie

Chan ge ton tir! U ne par tie de pĩ

Piano Riri

Piano Fifi

Piano Loulou

Accordeon

40

Flute alors !

Mélo die

Piano Riri

Piano Fifi

Piano Loulou

Accordeon

tan que, 3a fait plai sir!

43

Flute alors !

Mélocdie

Piano Riri

Piano Fifi

Piano Loulou

Accordeon

Il faut voir le beau Chi ³nois, En che mi se de

45

Flute alors !

Mélo die

Piano Riri

Piano Fifi

Piano Loulou

Accordeon

soie, Pan ta lon de fla nel le,

47

Flute alors !

Mélocdie

Piano Riri

Piano Fifi

Piano Loulou

Accordeon

Le fou lard et le pail leux Ra bat tu sur les

49

Flute alors !

Mélocdie

Piano Riri

Piano Fifi

Piano Loulou

Accordeon

yeux, Jou er sa ma tĩ riel le.

51

Flute alors !

Mélo die

Piano Riri

Piano Fifi

Piano Loulou

Accordeon

A vec Ti tin ou Pau leau, Quand pour un jo li

Detailed description of the musical score: The score is for a piece in G major (one sharp) and 3/4 time. It consists of five staves. The first staff is for Flute, starting with the instruction 'Flute alors !'. The second staff is for Mélo die (Melody), with lyrics 'A vec Ti tin ou Pau leau, Quand pour un jo li'. The third staff is for Piano Riri, the fourth for Piano Fifi, and the fifth for Piano Loulou. The sixth staff is for Accordeon. The score includes various musical notations such as treble and bass clefs, notes, rests, and triplets. The tempo is not explicitly marked, but the piece has a light, dance-like feel. The key signature is G major, and the time signature is 3/4. The score is numbered 51 at the beginning of the first staff.

53

Flute alors !

Mélo die

Piano Riri

Piano Fifi

Piano Loulou

Accordeon

lot Il se prend de que rel le,

55

Flute alors !

Mélocdie

Piano Riri

Piano Fifi

Piano Loulou

Accordeon

Il lui dit, mo queur: Si tu es vain queur,

57

Flute alors !

Mélo die

Piano Riri

Piano Fifi

Piano Loulou

Accordeon

Eh ben! Tu au ras son coeur. Si t'es vain

60

Flute alors !

Mélo die

Piano Riri

Piano Fifi

Piano Loulou

Accordeon

cu, Ben!... Je t'en dis pas plus!

63

Flute alors !

Mélo die

U ne par tie de rï tan que,

Piano Riri

Piano Fifi

Piano Loulou

Accordeon

65

Flute alors !

Mélo die

Piano Riri

Piano Fifi

Piano Loulou

Accordeon

3a fait plai sir. La bou le paret se

68

Flute alors !

Mélo die

3 plan que, 3 Comme a loi sir.

Piano Riri

Piano Fifi

Piano Loulou

Accordeon

73

Flute alors !

Mélocdie

Chan ge ton tir! U ne par tie de pñ

Piano Riri

Piano Fifi

Piano Loulou

Accordeon

76

Flute alors !

Mélo die

Piano Riri

Piano Fifi

Piano Loulou

Accordeon

tan que, 3a fait plai sir!

79

Flute alors !

Mélo die

Piano Riri

Piano Fifi

Piano Loulou

Accordeon

C'est sur tout au ca ba ³ non Que nous nous en don

81

Flute alors !

Mélo die

Piano Riri

Piano Fifi

Piano Loulou

Accordeon

nons, Au so leil le di man che.

83

Flute alors !

Mélocdie

Piano Riri

Piano Fifi

Piano Loulou

Accordeon

3 On se met a quatre ou 3 six, Pour un Ver mouthCas

85

Flute alors !

Mélo die

Piano Riri

Piano Fifi

Piano Loulou

Accordeon

3 sis, On en fait plusieurs 3 man ches.

87

Flute alors !

Mélo die

Piano Riri

Piano Fifi

Piano Loulou

Accordeon

Ma ri us est un peu la, Mais sa fem me Ro

89

Flute alors !

Mélocie

3 sa S'ÿ ga re sous les 3 bran ches.

Piano Riri

Piano Fifi

Piano Loulou

Accordeon

91

Flute alors !

Mélo die

Piano Riri

Piano Fifi

Piano Loulou

Accordeon

Ti tin qui la suit Ten dre ment lui dit:

93

Flute alors !

Mélo die

Piano Riri

Piano Fifi

Piano Loulou

Accordeon

3 Pen dant ce temps, ma chï rie, 3 Nous, dans ce

Detailed description of the musical score: The score is for page 39, starting at measure 93. It features six staves. The top staff is for Flute, with the instruction 'Flute alors !'. The second staff is for Mélo die. The third, fourth, and fifth staves are for Piano Riri, Piano Fifi, and Piano Loulou, respectively. The bottom staff is for Accordeon. The music is in a key with one sharp (F#) and a common time signature. The lyrics are: '3 Pen dant ce temps, ma chï rie, 3 Nous, dans ce'. The number '3' appears above the first and last measures of the lyrics, indicating a triplet. The score includes various musical notations such as notes, rests, and dynamic markings.

96

Flute alors !

Mélo die

3
coin, Nous mar 3 que rons les 3 points!

Piano Riri

Piano Fifi

Piano Loulou

Accordeon

99

Flute alors !

Mélo die

Piano Riri

Piano Fifi

Piano Loulou

Accordeon

U ne par tie de rï tan que,

101

Flute alors !

Mélo die

Piano Riri

Piano Fifi

Piano Loulou

Accordeon

3a fait plai sir. La bou le part se

104

Flute alors !

Mélodie

Piano Riri

Piano Fifi

Piano Loulou

Accordeon

107

Flute alors !

Mélo die

Piano Riri

Piano Fifi

Piano Loulou

Accordeon

Tu la vises et tu la man ques,

109

Flute alors !

Mélocdie

3 Chan ge ton tir! 3 U ne par tie de pĩ

Piano Riri

Piano Fifi

Piano Loulou

Accordeon

112 $\text{♩} = 150,000000$

Flute alors !

Mélo die

3 tan que, 3a fait plai 3 sir!

Piano Riri

Piano Fifi

Piano Loulou

Accordeon $\text{♩} = 150,000000$

115

♩ = 135,000137

Flute alors !

Piano Riri

Piano Fifi

Piano Loulou

Accordeon

♩ = 135,000137

117

Flute alors !

Piano Riri

Piano Fifi

Piano Loulou

Accordeon

Darcelys - Une Partie De Ptanque 2

Flute alors !

♩ = 160,000000

2

8

13

18

23

28

34

38

43

48

V.S.

Flute alors !

Flute alors !

104

109

114 ♩ = 150,000000

♩ = 135,000137

Darcelys - Une Partie De Ptanque 2

Mélodie

♩ = 160,000000

4

8

11

14

17

20

24

28

33

37

Quande viement lesbeaux
 jours, Sur lesplaces et les cours, On voit sous les pla ta nes
 Plus d'un grou pe s'a me ner, Ce sont les a char nīs Les joy eux bou lo
 ma nes. On joue za en quin ze points,Faut voir a vec quel
 soin On sort ses in tī gra les; On lance un go der
 Qui tour nedans l'air. Si c'est pile: a toi,Вї bert! Vas y, Лї
 on, En voie bien le bou chon! U ne par tie de pї
 tan que, 3a fait plai sir. La bou le partt se plan que,
 Comme a loi sir. Tu la vises ettu la man ques,
 Chan ge ton tir! U ne par tie de pї tan que,

V.S.

Mélodie

41 
 3 3a fait plai 3 sir! Il faut voir le beauChi 3 nois, En che mi se de

45 
 3 soie, Pan ta lon de fla 3 nel le, 3 Le fou lard et le pail

48 
 3 leux Ra bat tu sur les 3 yeux, Jou er sa ma tĩ 3 riel le.

51 
 3 A vec Ti tin ou Pau 3 leau Quand pour un jo li 3 lot Il se prend de que

54 
 3 rel le, 3 Il lui dit, mo queur: 3 Si tu es vain queur,

57 
 3 Eh ben! Tu au ras son coeur. 3 Si t'es vain 3 cu, Ben!... Je

61 
 3 t'en dis pas 3 plus! U ne par tie de pĩ tan que,

65 
 3 3a fait plai sir. 3 La bou le par et se plan que,

69 
 3 Comme a loi sir. 3 Tu la vises et tu la man ques,

73 
 3 Chan ge ton tir! 3 U ne par tie de pĩ tan que,

Mélodie

3

3a fait plai sir! C'essur toutau ca ba nonQue nousous en don

3 nons, Au so leil le di man che. 3 On se met a quatreou

3 six, Pour un Ver mouthCas sis, On en fait plusieurs man ches.

3 Ma ri us est un peu la, Mais sa fem me Ro sa S'ÿ ga re sous les

3 bran ches. 3 Ti tin qui la suit 3 Ten dre ment lui dit:

3 Pen dant cetemps,ma chÿ rie, 3 Nous, dans ce coin, Nous mar

3 que rons les points! 3 U ne par tiede pÿ tan que,

3 3a fait plai sir. 3 La bou le par et se plan que,

3 Comme a loi sir. 3 Tu la vises ettu la man ques,

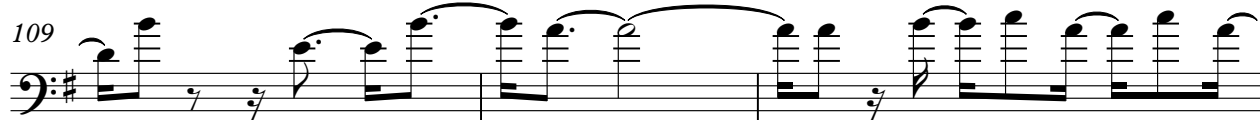

3 Chan ge ton tir! 3 U ne par tie de pÿ V.S.

4

Mélie

112

3 tan que, 3 3a fait plai 3 sir!

$\text{♩} = 150,000000$

5

♩ = 160,000000
Piano2

V.S.

27

31

35

39

44

47

50

53

57

63

67

71

75

80

83

86

89

93

99

103

107

111

$\text{♩} = 150,000000$

115

$\text{♩} = 135,000137$

♩ = 160,000000

8

13

18

24

30

68

73

79

84

89

94

100

106

111

$\text{♩} = 150,000000$

115

$\text{♩} = 135,000137$

♩ = 160,000000

8

13

17

21

27

Piano Loulou

32

37

43

48

53

57

63

68

73

79

84

89

Piano Loulou

93

99

104

109

114

♩ = 150,000000 ♩ = 135,000137

Darcelys - Une Partie De Ptanque 2

Accordeon

♩ = 160,000000

V.S.

36

41

46

51

56

62

100

106

111

♩ = 150,000000

115

♩ = 135,000137
