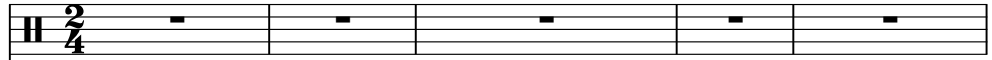
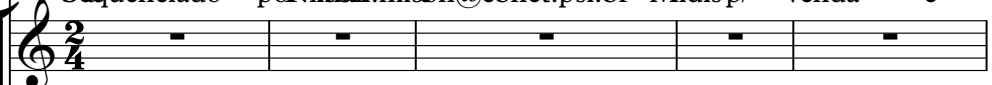
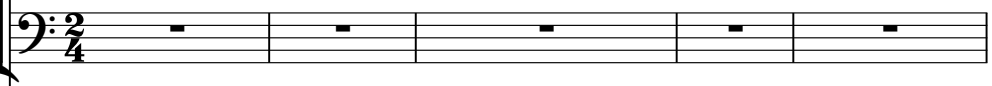

0.0"
1.1,00
e-mail:nilson@cbnet.psi.br

♩ = 104,999924 ♩ = 104,999924

Percussion 

Electric Guitar 

5-string Electric Bass 

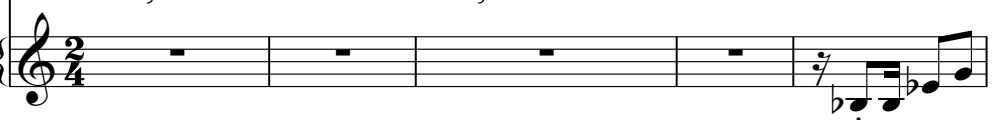
Bandoneon 

Sequenciado por Nilson@cbnet.psi.br Midis p/ Venda e

♩ = 104,999924 ♩ = 104,999924

6

Perc. 

E. Gtr. 

E. Bass 

Band. 

Troca Tel:0**35:38310411 35:9111.0258 e-mail:nilson@cbnet.psi.br

9

Perc. E. Gtr. E. Bass Band.

12

Perc. E. Gtr. E. Bass Band.

15

Perc.

E. Gtr.

E. Bass

Band.

3

18

Perc.

E. Gtr.

E. Bass

Band.

3

21

Perc. E. Gtr. E. Bass Band.

24

Perc. E. Gtr. E. Bass Band.

6

27

Perc. E. Gtr. E. Bass Band.

30

Perc. E. Gtr. E. Bass Band.

33

Perc. E. Gtr. E. Bass Band.

36

Perc. E. Gtr. E. Bass Band.

39

Perc. E. Gtr. E. Bass Band.

42

Perc. E. Gtr. E. Bass Band.

45

Perc.

E. Gtr.

E. Bass

Band.

Detailed description of the musical score for measures 45-47: The score is for measures 45, 46, and 47. The Percussion part (Perc.) features a consistent rhythmic pattern of eighth notes with accents. The Electric Guitar (E. Gtr.) part has a rhythmic accompaniment of eighth notes with a triplet in measure 46. The Electric Bass (E. Bass) part has a simple line of eighth notes. The Band part has a triplet in measure 46 and a melodic line in measure 47.

48

Perc.

E. Gtr.

E. Bass

Band.

Detailed description of the musical score for measures 48-50: The score is for measures 48, 49, and 50. The Percussion part (Perc.) features a consistent rhythmic pattern of eighth notes with accents. The Electric Guitar (E. Gtr.) part has a rhythmic accompaniment of eighth notes with triplets in measures 49 and 50. The Electric Bass (E. Bass) part has a simple line of eighth notes. The Band part has triplets in measures 49 and 50.

51

Perc.

E. Gtr.

E. Bass

Band.

54

Perc.

E. Gtr.

E. Bass

Band.

57

Perc. E. Gtr. E. Bass Band.

61

Perc. E. Gtr. E. Bass Band.

64

Perc. E. Gtr. E. Bass Band.

67

Perc. E. Gtr. E. Bass Band.

70

Perc.

E. Gtr.

E. Bass

Band.

73

Perc.

E. Gtr.

E. Bass

Band.

76

Perc.

E. Gtr.

E. Bass

Band.

79

Perc.

E. Gtr.

E. Bass

Band.

82

Perc.

E. Gtr.

E. Bass

Band.

85

Perc. E. Gtr. E. Bass Band.

88

Perc. E. Gtr. E. Bass Band.

91

Perc. E. Gtr. E. Bass Band.

94

Perc. E. Gtr. E. Bass Band.

97

Perc. E. Gtr. E. Bass Band.

100

Perc.

E. Gtr.

E. Bass

Band.

103

Perc.

E. Gtr.

E. Bass

Band.

106

Perc. E. Gtr. E. Bass Band.

109

Perc. E. Gtr. E. Bass Band.

112

Perc.

E. Gtr.

E. Bass

Band.

3

115

Perc.

E. Gtr.

E. Bass

Band.

3

118

Perc.

E. Gtr.

E. Bass

Band.

3

6

121

Perc.

E. Gtr.

E. Bass

Band.

3

125

Perc. E. Gtr. E. Bass Band.

128

Perc. E. Gtr. E. Bass Band.

131

Perc. E. Gtr. E. Bass Band.

134

Perc. E. Gtr. E. Bass Band.

137

Perc. E. Gtr. E. Bass Band.

140

Perc. E. Gtr. E. Bass Band.

143

Perc. E. Gtr. E. Bass Band.

146

Perc. E. Gtr. E. Bass Band.

149

Perc. E. Gtr. E. Bass Band.

152

Perc. E. Gtr. E. Bass Band.

155

Perc. E. Gtr. E. Bass Band.

159

Perc. E. Gtr. E. Bass Band.

162

Perc. E. Gtr. E. Bass Band.

165

Perc. E. Gtr. E. Bass Band.

168

Perc.

E. Gtr.

E. Bass

Band.

171

Perc.

E. Gtr.

E. Bass

Band.

174

Perc. E. Gtr. E. Bass Band.

3

177

Perc. E. Gtr. E. Bass Band.

3

Percussion

♩ = 104,999924

♩ = 104,999924

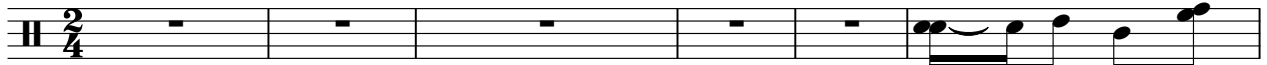

Sequenciado por Nilson Nilson@cbnet.psi.br Midisp/ Venda e Troca Tel:0**35:3832:641

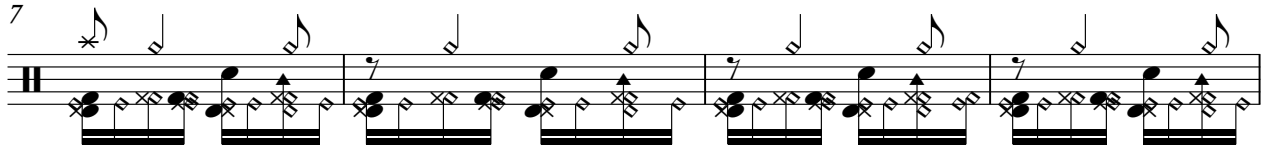

ou 0**35:9111:0238 e mail:nilson@cbnet.psi.br

V.S.

43

47

51

55

59

63

67

71

75

79

83

87

91

95

99

103

107

111

115

119

V.S.

123

127

131

135

139

143

147

151

155

159

163

167

171

175

178

Electric Guitar

♩ = 104,999924 ♩ = 104,999924

2 4

11

17

23

29

35

41

47

53

59

V.S.

125

131

137

143

149

155

161

167

172

178

5-string Electric Bass

♩ = 104,999924 ♩ = 104,999924

2 4

12

20

28

37

45

54

62

70

78

V.S.

86

94

101

108

115

122

130

138

146

154

162

169

174

Bandoneon

♩ = 104,999924 ♩ = 104,999924

V.S.

37

42

46

51

57

63

67

71

76

80

85

90

95

100

105

110

114

119

125

130

136

141

146

152

157

162

167

173

V.S.

178

