

Darin - Beyond The Sea

0.0"
1.1,00
Beyond The Sea....Sequenced by Redsai@aol.com

♩ = 120,000000

9

Pan.

Alto Sax.

Alto Sax.

Tbn.

Perc.

Vib.

U. Bass

Syn. Br.

11

Pan.

Alto Sax.

Alto Sax.

Tbn.

Perc.

Kora

U. Bass

Syn. Br.

Orch. Hit

Solo

13

Pan.

Alto Sax.

Alto Sax.

Tbn.

Perc.

Kora

U. Bass

Syn. Br.

Orch. Hit

Solo

15

Pan.

Alto Sax.

Alto Sax.

Tbn.

Perc.

Kora

U. Bass

Syn. Br.

Solo

19

Pan.

Alto Sax.

Alto Sax.

Tbn.

Perc.

Kora

U. Bass

Syn. Br.

Orch. Hit

Solo

21

Pan.

Alto Sax.

Alto Sax.

Tbn.

Perc.

Kora

U. Bass

Syn. Br.

Orch. Hit

Solo

6

23

Pan.

Alto Sax.

Alto Sax.

Tbn.

Perc.

Kora

U. Bass

Syn. Br.

Orch. Hit

Solo

25

Pan.

Alto Sax.

Alto Sax.

Tbn.

Perc.

Kora

U. Bass

Syn. Br.

Orch. Hit

Solo

6

3

27

Pan.

Alto Sax.

Alto Sax.

Tbn.

Perc.

Kora

U. Bass

Syn. Br.

Orch. Hit

Solo

3

31

Pan.

Alto Sax.

Alto Sax.

Tbn.

Perc.

Kora

U. Bass

Syn. Br.

Solo

33

Pan.

Alto Sax.

Alto Sax.

Tbn.

Perc.

Kora

U. Bass

Syn. Br.

Orch. Hit

Solo

35

Pan.

Perc.

Kora

U. Bass

Syn. Br.

Orch. Hit

Solo

Detailed description of the musical score: The score is for measures 35 and 36. Measure 35 (labeled '35' at the start) shows: Pan. (Pansharang) with a whole rest; Perc. (Percussion) with a series of 'x' marks indicating hits; Kora (Kora) with a melodic line in treble clef; U. Bass (Upright Bass) with a bass line in bass clef; Syn. Br. (Synthesizer) with a whole rest; Orch. Hit (Orchestra Hit) with a whole rest; and Solo (Solo) with a whole rest. Measure 36 (labeled '15' at the end) shows: Pan. and Syn. Br. with a long, sustained note; Perc. with a rhythmic pattern of 'x' marks; Kora with a melodic line; U. Bass with a bass line; Orch. Hit with a complex rhythmic pattern; and Solo with a complex rhythmic pattern.

37

Pan.

Perc.

Kora

U. Bass

Syn. Br.

Orch. Hit

Solo

39

Pan.

Perc.

Kora

U. Bass

Syn. Br.

Orch. Hit

Solo

41

Pan.

Alto Sax.

Alto Sax.

Perc.

Kora

U. Bass

Syn. Br.

Orch. Hit

Solo

43

Pan.

Alto Sax.

Alto Sax.

Tbn.

Perc.

Kora

U. Bass

Syn. Br.

Orch. Hit

Solo

45

Pan.

Alto Sax.

Alto Sax.

Tbn.

Perc.

Kora

U. Bass

Syn. Br.

Orch. Hit

Solo

47

Pan.

Alto Sax.

Alto Sax.

Tbn.

Perc.

Kora

U. Bass

Syn. Br.

Orch. Hit

Solo

49

Pan.

Alto Sax.

Alto Sax.

Bar. Tpt.

Tbn.

Perc.

Kora

U. Bass

Syn. Br.

Orch. Hit

Solo

51

Bar. Tpt.

Perc.

Kora

U. Bass

Orch. Hit

Solo

53

Pan.

Alto Sax.

Alto Sax.

Bar. Tpt.

Tbn.

Perc.

Kora

U. Bass

Syn. Br.

Orch. Hit

Solo

55

Pan.

Alto Sax.

Alto Sax.

Tbn.

Perc.

Kora

U. Bass

Syn. Br.

Orch. Hit

Solo

57

Pan.

Alto Sax.

Alto Sax.

Tbn.

Perc.

Kora

U. Bass

Syn. Br.

Orch. Hit

Solo

59

Pan.

Alto Sax.

Alto Sax.

Tbn.

Perc.

Kora

U. Bass

Syn. Br.

Orch. Hit

Solo

61

Pan.

Perc.

Kora

U. Bass

Syn. Br.

Orch. Hit

Solo

63

Pan.

Perc.

Kora

U. Bass

Syn. Br.

Orch. Hit

Solo

65

Pan.

Perc.

Kora

U. Bass

Syn. Br.

Orch. Hit

Solo

- Pan.**: Treble clef, starting with a whole note chord in measure 65, followed by a half note chord in measure 66, and a quarter note chord in measure 67. A slur covers the first two measures.
- Kora**: Treble clef, featuring a rhythmic pattern of eighth notes and rests, with some chords. The pattern repeats in measures 65, 66, 67, and 68.
- U. Bass**: Bass clef, playing a bass line with quarter and eighth notes, including some chords. The line continues through measures 65, 66, 67, and 68.
- Syn. Br.**: Treble clef, playing a melodic line with a slur over measures 65 and 66, and a quarter note in measure 67.
- Orch. Hit**: Treble clef, featuring a complex arrangement of notes and rests, including some chords, in measures 65, 66, 67, and 68.
- Solo**: Treble clef, starting with a 'cresc.' marking and playing a melodic line in measures 65, 66, 67, and 68.

67 31

Pan.

Alto Sax.

Alto Sax.

Tbn.

Perc.

Kora

U. Bass

Syn. Br.

Orch. Hit

Solo

69

Pan.

Alto Sax.

Alto Sax.

Tbn.

Perc.

Kora

U. Bass

Syn. Br.

Orch. Hit

Solo

71 33

Pan.

Alto Sax.

Alto Sax.

Tbn.

Perc.

Kora

U. Bass

Syn. Br.

Orch. Hit

Solo

73

Pan.

Alto Sax.

Alto Sax.

Tbn.

Perc.

Kora

U. Bass

Syn. Br.

Orch. Hit

Solo

75

Pan.

Alto Sax.

Alto Sax.

Bar. Tpt.

Tbn.

Perc.

Kora

U. Bass

Syn. Br.

Orch. Hit

Solo

Detailed description of the musical score: The score is for page 35, starting at measure 75. It features ten staves. The top three staves are for Pan., Alto Sax., and another Alto Sax. The next two are for Bar. Tpt. and Tbn. The Perc. staff uses a drum set notation with 'x' marks. The Kora staff has a complex rhythmic pattern with many sixteenth notes. The U. Bass staff has a melodic line with some grace notes. The Syn. Br. staff has a simple melodic line. The Orch. Hit staff has a rhythmic pattern with many sixteenth notes. The Solo staff has a melodic line with some grace notes.

77

Pan.

Alto Sax.

Alto Sax.

Bar. Tpt.

Tbn.

Perc.

Kora

U. Bass

Syn. Br.

Orch. Hit

Solo

79

Pan.

Alto Sax.

Alto Sax.

Tbn.

Perc.

Kora

U. Bass

Syn. Br.

Orch. Hit

Solo

81

Pan.

Alto Sax.

Alto Sax.

Tbn.

Perc.

Kora

U. Bass

Syn. Br.

Orch. Hit

Solo

83

Pan.

Alto Sax.

Alto Sax.

Tbn.

Perc.

Kora

U. Bass

Syn. Br.

Orch. Hit

Solo

84

Pan.

Alto Sax.

Alto Sax.

Tbn.

Perc.

Kora

U. Bass

Syn. Br.

Orch. Hit

Solo

Panpipes

Darin - Beyond The Sea

♩ = 120,000000

9

14

19

25

30

36

41

46

48

2

Panpipes

Darin - Beyond The Sea

Alto Saxophone

♩ = 120,000000

Alto Saxophone

67

72

78

82

Darin - Beyond The Sea

Alto Saxophone

♩ = 120,000000

9

14

19

24

29

34

7

45

49

2

55

58

7

2

Alto Saxophone

67

72

78

82

Baroque Trumpet

Darin - Beyond The Sea

♩ = 120,000000

49

53

21

76

3

9

Trombone

Darin - Beyond The Sea

♩ = 120,000000

9

14

19

25

30

35

8

46

50

2

56

8

2

Trombone

68

72

78

82

Darin - Beyond The Sea

Percussion

♩ = 120,000000

6

10

13

16

19

23

27

30

34

V.S.

39

45

49

53

56

60

65

70

74

78

Percussion

3

81

84

Vibraphone

Darin - Beyond The Sea

♩ = 120,000000

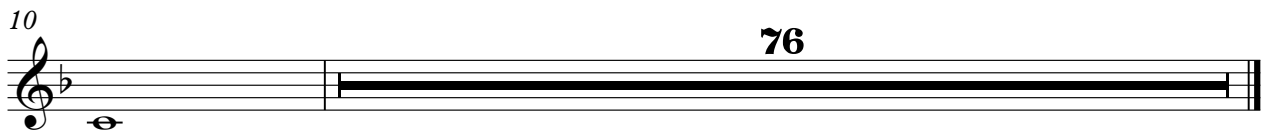

Darin - Beyond The Sea

Kora

♩ = 120,000000
10

13

16

19

22

25

28

31

34

37

V.S.

40

43

46

49

52

55

58

61

64

67

70

73

76

79

82

84

Darin - Beyond The Sea

Upright Bass

♩ = 120,000000

6

11

16

21

26

31

36

40

44

V.S.

48

52

57

62

66

70

75

80

83

Synth Brass

Darin - Beyond The Sea

♩ = 120,000000

9

14

19

25

30

36

41

46

48

2

53

57

62

67

72

78

82

Orchestra Hit

Darin - Beyond The Sea

♩ = 120,000000

10

15 **3**

22

26 **3**

34

39

43

47

52

57

61

66

70

75

81

84

Darin - Beyond The Sea

Solo

♩ = 120,000000
10

16

23

29

36

43

50

57

64

71

V.S.

2

Solo

78

82
