

Darin - Mack The Knife 1

♩ = 154,000153

Verb Flute

French Horn 2

Trombone 2

Easy Kick

Brush Swish Snare

Brush Roll Snare

Real Pedal Closed HH

Pop Closed HH

Wood Block Low

Accoustic Bass

Real Rhodes

Solina 4'

♩ = 154,000153

3

Verb Flute

French Horn 2

Trombone 2

Easy Kick

Brush Swish Snare

Brush Roll Snare

Real Pedal Closed HH

Pop Closed HH

Wood Block Low

Acoustic Bass

Real Rhodes

Solina 4'

5

Verb Flute

French Horn 2

Trombone 2

Easy Kick

Brush Swish Snare

Brush Roll Snare

Real Pedal Closed HH

Pop Closed HH

Wood Block Low

Acoustic Bass

Real Rhodes

Solina 4'

7

Verb Flute

French Horn 2

Trombone 2

Easy Kick

Brush Swish Snare

Brush Roll Snare

Real Pedal Closed HH

Pop Closed HH

Wood Block Low

Melody - Warm Bell

Acoustic Bass

Real Rhodes

Solina 4'

10

Verb Flute

Trombone 2

Easy Kick

Brush Swish Snare

Brush Roll Snare

Real Pedal Closed HH

Pop Closed HH

Wood Block Low

Melody - Warm Bell

Accoustic Bass

Real Rhodes

Easy Kick

Brush Swish Snare

Brush Roll Snare

Real Pedal Closed HH

Pop Closed HH

Wood Block Low

Melody - Warm Bell

Accoustic Bass

Real Rhodes

16

French Horn 2

Easy Kick

Brush Swish Snare

Brush Roll Snare

Real Pedal Closed HH

Pop Closed HH

Wood Block Low

Melody - Warm Bell

Acoustic Bass

Real Rhodes

19

French Horn 2

Easy Kick

Brush Swish Snare

Brush Roll Snare

Real Pedal Closed HH

Pop Closed HH

Wood Block Low

Melody - Warm Bell

Acoustic Bass

Real Rhodes

22

French Horn 2

Easy Kick

Brush Swish Snare

Brush Roll Snare

Real Pedal Closed HH

Pop Closed HH

Wood Block Low

Melody - Warm Bell

Acoustic Bass

Real Rhodes

25

French Horn 2

Easy Kick

Brush Swish Snare

Brush Roll Snare

Real Pedal Closed HH

Pop Closed HH

Wood Block Low

Melody - Warm Bell

Acoustic Bass

Real Rhodes

28

Easy Kick

Brush Swish Snare

Brush Roll Snare

Real Pedal Closed HH

Pop Closed HH

Wood Block Low

Melody - Warm Bell

Accoustic Bass

Real Rhodes

30

Easy Kick

Brush Swish Snare

Brush Roll Snare

Real Pedal Closed HH

Pop Closed HH

Wood Block Low

Melody - Warm Bell

Accoustic Bass

Real Rhodes

32

French Horn 2

Easy Kick

Brush Swish Snare

Brush Roll Snare

Real Pedal Closed HH

Pop Closed HH

Ride Cymbal

Wood Block Low

Melody - Warm Bell

Acoustic Bass

Real Rhodes

35

French Horn 2

Easy Kick

Brush Swish Snare

Brush Roll Snare

Real Pedal Closed HH

Pop Closed HH

Wood Block Low

Melody - Warm Bell

Acoustic Bass

Real Rhodes

38

French Horn 2

Easy Kick

Brush Swish Snare

Brush Roll Snare

Real Pedal Closed HH

Pop Closed HH

Wood Block Low

Melody - Warm Bell

Acoustic Bass

Real Rhodes

41

Verb Flute

French Horn 2

Easy Kick

Brush Swish Snare

Brush Roll Snare

Real Pedal Closed HH

Pop Closed HH

Ride Cymbal

Wood Block Low

Melody - Warm Bell

Acoustic Bass

Real Rhodes

43

Verb Flute

Easy Kick

Brush Swish Snare

Brush Roll Snare

Real Pedal Closed HH

Ride Cymbal

Wood Block Low

Melody - Warm Bell

Acoustic Bass

Real Rhodes

45

Verb Flute

Easy Kick

Brush Swish Snare

Brush Roll Snare

Real Pedal Closed HH

Ride Cymbal

Wood Block Low

Melody - Warm Bell

Acoustic Bass

Real Rhodes

47

Verb Flute

Easy Kick

Brush Swish Snare

Brush Roll Snare

Real Pedal Closed HH

Ride Cymbal

Wood Block Low

Melody - Warm Bell

Acoustic Bass

Real Rhodes

49

Verb Flute

French Horn 2

Easy Kick

Brush Swish Snare

Brush Roll Snare

Real Pedal Closed HH

Ride Cymbal

Wood Block Low

Melody - Warm Bell

Accoustic Bass

Real Rhodes

52

Verb Flute

French Horn 2

Easy Kick

Brush Swish Snare

Brush Roll Snare

Real Pedal Closed HH

Ride Cymbal

Wood Block Low

Melody - Warm Bell

Accoustic Bass

Real Rhodes

Detailed description of the musical score: The score is for a jazz ensemble. It consists of 11 staves. The top two staves are for melodic instruments: Verb Flute and French Horn 2. The middle six staves are for the rhythm section: Easy Kick, Brush Swish Snare, Brush Roll Snare, Real Pedal Closed HH, Ride Cymbal, and Wood Block Low. The bottom three staves are for the harmonic instruments: Melody - Warm Bell, Accoustic Bass, and Real Rhodes. The music is in 4/4 time. The Verb Flute part starts with a rest, followed by a melodic line in the second measure. The French Horn 2 part has a long, sustained note in the first measure. The rhythm section provides a steady accompaniment with various drum and percussion patterns. The Melody - Warm Bell part has a melodic line in the first measure. The Accoustic Bass part has a rhythmic pattern. The Real Rhodes part has a chordal accompaniment.

54

Verb Flute

French Horn 2

Easy Kick

Brush Swish Snare

Brush Roll Snare

Real Pedal Closed HH

Ride Cymbal

Wood Block Low

Melody - Warm Bell

Accoustic Bass

Real Rhodes

56

Verb Flute

French Horn 2

Easy Kick

Brush Swish Snare

Brush Roll Snare

Real Pedal Closed HH

Ride Cymbal

Wood Block Low

Melody - Warm Bell

Accoustic Bass

Real Rhodes

58

Verb Flute

Easy Kick

Brush Swish Snare

Brush Roll Snare

Real Pedal Closed HH

Ride Cymbal

Wood Block Low

Melody - Warm Bell

Accoustic Bass

Real Rhodes

Solina 4'

3

60

Verb Flute

Easy Kick

Brush Swish Snare

Brush Roll Snare

Real Pedal Closed HH

Ride Cymbal

Wood Block Low

Melody - Warm Bell

Accoustic Bass

Real Rhodes

Solina 4'

62

Verb Flute

Easy Kick

Brush Swish Snare

Brush Roll Snare

Real Pedal Closed HH

Ride Cymbal

Wood Block Low

Melody - Warm Bell

Accoustic Bass

Real Rhodes

Solina 4'

64

Verb Flute

Easy Kick

Brush Swish Snare

Brush Roll Snare

Real Pedal Closed HH

Ride Cymbal

Wood Block Low

Melody - Warm Bell

Accoustic Bass

Real Rhodes

Solina 4'

67

Verb Flute

Easy Kick

Brush Swish Snare

Brush Roll Snare

Real Pedal Closed HH

Ride Cymbal

Wood Block Low

Melody - Warm Bell

Accoustic Bass

Real Rhodes

Solina 4'

70

Verb Flute

Easy Kick

Brush Swish Snare

Brush Roll Snare

Real Pedal Closed HH

Ride Cymbal

Wood Block Low

Melody - Warm Bell

Accoustic Bass

Real Rhodes

Solina 4'

72

Verb Flute

Easy Kick

Brush Swish Snare

Brush Roll Snare

Real Pedal Closed HH

Ride Cymbal

Wood Block Low

Melody - Warm Bell

Accoustic Bass

Real Rhodes

Solina 4'

74

Verb Flute

Trombone 2

Easy Kick

Brush Swish Snare

Brush Roll Snare

Real Pedal Closed HH

Ride Cymbal

Wood Block Low

Melody - Warm Bell

Acoustic Bass

Real Rhodes

Solina 4'

76

Verb Flute

Trombone 2

Easy Kick

Brush Swish Snare

Brush Roll Snare

Real Pedal Closed HH

Ride Cymbal

Wood Block Low

Melody - Warm Bell

Acoustic Bass

Real Rhodes

Solina 4'

78

Verb Flute

Trombone 2

Easy Kick

Brush Swish Snare

Brush Roll Snare

Real Pedal Closed HH

Ride Cymbal

Wood Block Low

Melody - Warm Bell

Acoustic Bass

Real Rhodes

Solina 4'

80

Verb Flute

Trombone 2

Easy Kick

Brush Swish Snare

Brush Roll Snare

Real Pedal Closed HH

Ride Cymbal

Wood Block Low

Melody - Warm Bell

Acoustic Bass

Real Rhodes

Solina 4'

82

Verb Flute

Trombone 2

Easy Kick

Brush Swish Snare

Brush Roll Snare

Real Pedal Closed HH

Ride Cymbal

Wood Block Low

Melody - Warm Bell

Acoustic Bass

Real Rhodes

Solina 4'

84

Verb Flute

Trombone 2

Easy Kick

Brush Swish Snare

Brush Roll Snare

Real Pedal Closed HH

Ride Cymbal

Wood Block Low

Melody - Warm Bell

Acoustic Bass

Real Rhodes

Solina 4'

86

Verb Flute

Trombone 2

Easy Kick

Brush Swish Snare

Brush Roll Snare

Real Pedal Closed HH

Ride Cymbal

Wood Block Low

Melody - Warm Bell

Accoustic Bass

Real Rhodes

Solina 4'

88

Verb Flute

Trombone 2

Easy Kick

Brush Swish Snare

Brush Roll Snare

Real Pedal Closed HH

Ride Cymbal

Wood Block Low

Melody - Warm Bell

Acoustic Bass

Real Rhodes

Solina 4'

90

Verb Flute

Trombone 2

Easy Kick

Brush Slap Snare

Real Pedal Closed HH

Ride Cymbal

Bongo High

Bongo Low

Melody - Warm Bell

Acoustic Bass

Real Rhodes

Tow 'O' Pow

Solina 4'

3

8

92

Verb Flute

Trombone 2

Easy Kick

Brush Slap Snare

Real Pedal Closed HH

Ride Cymbal

Bongo High

Bongo Low

Melody - Warm Bell

Acoustic Bass

Real Rhodes

Tow 'O' Pow

Solina 4'

94

Verb Flute

Trombone 2

Easy Kick

Brush Slap Snare

Real Pedal Closed HH

Ride Cymbal

Bongo High

Bongo Low

Melody - Warm Bell

Acoustic Bass

Real Rhodes

Tow 'O' Pow

Solina 4'

96

Verb Flute

Trombone 2

Easy Kick

Brush Slap Snare

Real Pedal Closed HH

Ride Cymbal

Bongo High

Bongo Low

Melody - Warm Bell

Acoustic Bass

Real Rhodes

Tow 'O' Pow

Solina 4'

98

Verb Flute

Trombone 2

Easy Kick

Brush Slap Snare

Real Pedal Closed HH

Ride Cymbal

Bongo High

Bongo Low

Melody - Warm Bell

Acoustic Bass

Real Rhodes

Tow 'O' Pow

Solina 4'

100

Verb Flute

Trombone 2

Easy Kick

Brush Slap Snare

Real Pedal Closed HH

Ride Cymbal

Bongo High

Bongo Low

Melody - Warm Bell

Acoustic Bass

Real Rhodes

Tow 'O' Pow

Solina 4'

102

Verb Flute

Trombone 2

Easy Kick

Brush Slap Snare

Real Pedal Closed HH

Ride Cymbal

Bongo High

Bongo Low

Melody - Warm Bell

Acoustic Bass

Real Rhodes

Tow 'O' Pow

Solina 4'

104

Verb Flute

Trombone 2

Easy Kick

Brush Slap Snare

Real Pedal Closed HH

Ride Cymbal

Bongo High

Bongo Low

Melody - Warm Bell

Acoustic Bass

Real Rhodes

Tow 'O' Pow

Solina 4'

106

Verb Flute

French Horn 2

Trombone 2

Easy Kick

Brush Slap Snare

Real Pedal Closed HH

Ride Cymbal

Bongo High

Bongo Low

Melody - Warm Bell

Acoustic Bass

Real Rhodes

Tow 'O' Pow

Solina 4'

3

108

Verb Flute

French Horn 2

Trombone 2

Easy Kick

Brush Slap Snare

Real Pedal Closed HH

Ride Cymbal

Bongo High

Bongo Low

Melody - Warm Bell

Acoustic Bass

Real Rhodes

Tow 'O' Pow

Solina 4'

110

Verb Flute

French Horn 2

Trombone 2

Easy Kick

Brush Slap Snare

Real Pedal Closed HH

Ride Cymbal

Bongo High

Bongo Low

Melody - Warm Bell

Acoustic Bass

Real Rhodes

Tow 'O' Pow

Solina 4'

112

Verb Flute

French Horn 2

Trombone 2

Easy Kick

Brush Slap Snare

Real Pedal Closed HH

Ride Cymbal

Bongo High

Bongo Low

Melody - Warm Bell

Acoustic Bass

Real Rhodes

Tow 'O' Pow

Solina 4'

114

Verb Flute

French Horn 2

Trombone 2

Easy Kick

Brush Slap Snare

Real Pedal Closed HH

Ride Cymbal

Bongo High

Bongo Low

Melody - Warm Bell

Acoustic Bass

Real Rhodes

Tow 'O' Pow

Solina 4'

116

Verb Flute

French Horn 2

Trombone 2

Easy Kick

Brush Slap Snare

Real Pedal Closed HH

Ride Cymbal

Bongo High

Bongo Low

Melody - Warm Bell

Acoustic Bass

Real Rhodes

Tow 'O' Pow

Solina 4'

118

Verb Flute

French Horn 2

Trombone 2

Easy Kick

Brush Slap Snare

Real Pedal Closed HH

Ride Cymbal

Bongo High

Bongo Low

Melody - Warm Bell

Acoustic Bass

Real Rhodes

Tow 'O' Pow

Solina 4'

120

Verb Flute

French Horn 2

Trombone 2

Easy Kick

Brush Slap Snare

Real Pedal Closed HH

Ride Cymbal

Bongo High

Bongo Low

Melody - Warm Bell

Acoustic Bass

Real Rhodes

Tow 'O' Pow

Solina 4'

122

Verb Flute

French Horn 2

Trumpet Combo

Trombone 2

Real Snare

Easy Kick

Real Pedal Closed HH

Ride Cymbal

Bongo High

Bongo Low

Melody - Warm Bell

Acoustic Bass

Real Rhodes

Tow 'O' Pow

Solina 4'

3

124

Verb Flute

French Horn 2

Trumpet Combo

Trombone 2

Real Snare

Easy Kick

Real Pedal Closed HH

Ride Cymbal

Bongo High

Bongo Low

Melody - Warm Bell

Acoustic Bass

Real Rhodes

Tow 'O' Pow

Solina 4'

126

Verb Flute

French Horn 2

Trumpet Combo

Trombone 2

Real Snare

Easy Kick

Real Pedal Closed HH

Ride Cymbal

Bongo High

Bongo Low

Melody - Warm Bell

Acoustic Bass

Real Rhodes

Tow 'O' Pow

Solina 4'

128

Verb Flute

French Horn 2

Trumpet Combo

Trombone 2

Real Snare

Easy Kick

Real Pedal Closed HH

Ride Cymbal

Bongo High

Bongo Low

Melody - Warm Bell

Acoustic Bass

Real Rhodes

Tow 'O' Pow

Solina 4'

130

Verb Flute

French Horn 2

Trumpet Combo

Trombone 2

Real Snare

Easy Kick

Real Pedal Closed HH

Ride Cymbal

Bongo High

Bongo Low

Melody - Warm Bell

Acoustic Bass

Real Rhodes

Tow 'O' Pow

Solina 4'

132

Verb Flute

French Horn 2

Trumpet Combo

Trombone 2

Real Snare

Easy Kick

Real Pedal Closed HH

Ride Cymbal

Bongo High

Bongo Low

Melody - Warm Bell

Acoustic Bass

Real Rhodes

Tow 'O' Pow

Solina 4'

134

Verb Flute

French Horn 2

Trumpet Combo

Trombone 2

Real Snare

Easy Kick

Real Pedal Closed HH

Ride Cymbal

Bongo High

Bongo Low

Melody - Warm Bell

Acoustic Bass

Real Rhodes

Tow 'O' Pow

Solina 4'

136

Verb Flute

French Horn 2

Trumpet Combo

Trombone 2

Real Snare

Easy Kick

Real Pedal Closed HH

Ride Cymbal

Bongo High

Bongo Low

Melody - Warm Bell

Acoustic Bass

Real Rhodes

Tow 'O' Pow

Solina 4'

138

Verb Flute

French Horn 2

Trumpet Combo

Trombone 2

Real Snare

Easy Kick

Real Pedal Closed HH

Ride Cymbal

Bongo High

Bongo Low

Melody - Warm Bell

Acoustic Bass

Real Rhodes

Tow 'O' Pow

Solina 4'

140

Verb Flute

French Horn 2

Trumpet Combo

Trombone 2

Real Snare

Easy Kick

Real Pedal Closed HH

Ride Cymbal

Bongo High

Bongo Low

Melody - Warm Bell

Acoustic Bass

Real Rhodes

Tow 'O' Pow

Solina 4'

142

Verb Flute

French Horn 2

Trumpet Combo

Trombone 2

Real Snare

Easy Kick

Real Pedal Closed HH

Ride Cymbal

Bongo High

Bongo Low

Melody - Warm Bell

Acoustic Bass

Real Rhodes

Tow 'O' Pow

Solina 4'

144

Verb Flute

French Horn 2

Trumpet Combo

Trombone 2

Real Snare

Easy Kick

Real Pedal Closed HH

Ride Cymbal

Bongo High

Bongo Low

Melody - Warm Bell

Acoustic Bass

Real Rhodes

Tow 'O' Pow

Solina 4'

146

Verb Flute

French Horn 2

Trumpet Combo

Trombone 2

Real Snare

Easy Kick

Real Pedal Closed HH

Ride Cymbal

Bongo High

Bongo Low

Melody - Warm Bell

Acoustic Bass

Real Rhodes

Tow 'O' Pow

Solina 4'

148

Verb Flute

French Horn 2

Trumpet Combo

Trombone 2

Real Snare

Easy Kick

Real Pedal Closed HH

Ride Cymbal

Bongo High

Bongo Low

Melody - Warm Bell

Acoustic Bass

Real Rhodes

Tow 'O' Pow

Solina 4'

150

Verb Flute

French Horn 2

Trumpet Combo

Trombone 2

Real Snare

Easy Kick

Real Pedal Closed HH

Ride Cymbal

Bongo High

Bongo Low

Melody - Warm Bell

Acoustic Bass

Real Rhodes

Tow 'O' Pow

Solina 4'

152

Verb Flute

French Horn 2

Trumpet Combo

Trombone 2

Real Snare

Easy Kick

Real Pedal Closed HH

Ride Cymbal

Bongo High

Bongo Low

Melody - Warm Bell

Acoustic Bass

Real Rhodes

Tow 'O' Pow

Solina 4'

154

Verb Flute

French Horn 2

Trumpet Combo

Trombone 2

Real Snare

Easy Kick

Real Pedal Closed HH

Ride Cymbal

Bongo High

Bongo Low

Melody - Warm Bell

Acoustic Bass

Real Rhodes

Tow 'O' Pow

Solina 4'

156

Verb Flute

French Horn 2

Trumpet Combo

Trombone 2

Real Snare

Easy Kick

Real Pedal Closed HH

Ride Cymbal

Bongo High

Bongo Low

Melody - Warm Bell

Acoustic Bass

Real Rhodes

Tow 'O' Pow

Solina 4'

158

Verb Flute

French Horn 2

Trumpet Combo

Trombone 2

Real Snare

Easy Kick

Real Pedal Closed HH

Ride Cymbal

Bongo High

Bongo Low

Melody - Warm Bell

Acoustic Bass

Real Rhodes

Tow 'O' Pow

Solina 4'

160

Verb Flute

French Horn 2

Trumpet Combo

Trombone 2

Real Snare

Easy Kick

Real Pedal Closed HH

Ride Cymbal

Bongo High

Bongo Low

Melody - Warm Bell

Acoustic Bass

Real Rhodes

Tow 'O' Pow

Solina 4'

162

164

Verb Flute

French Horn 2

Trumpet Combo

Trombone 2

Real Snare

Easy Kick

Real Pedal Closed HH

Ride Cymbal

Bongo High

Bongo Low

Acoustic Bass

Real Rhodes

Solina 4'

♩ = 154,000153

5

6

9

31

43

3

47

52

56

3

61

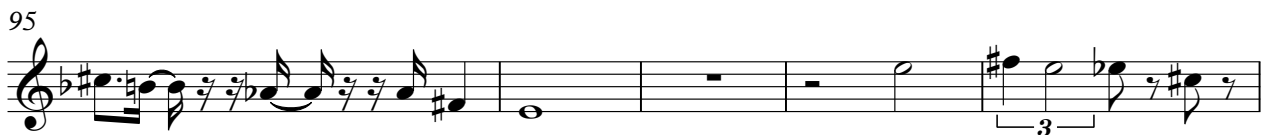
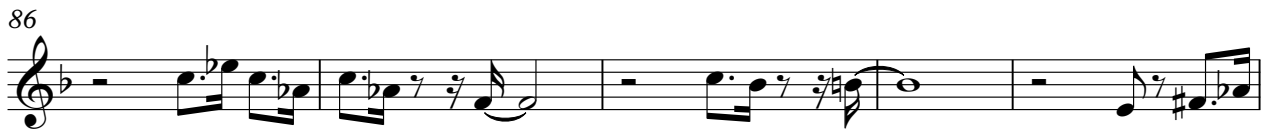
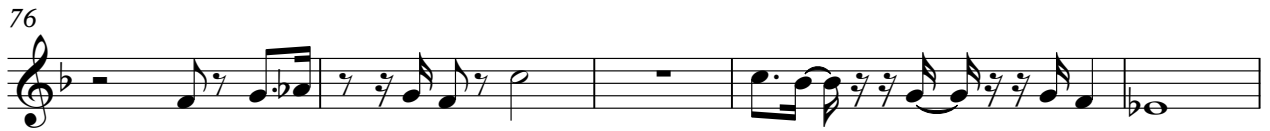

115

120

125

131

136

141

147

152

156

161

French Horn 2

Darin - Mack The Knife 1

♩ = 154,000153

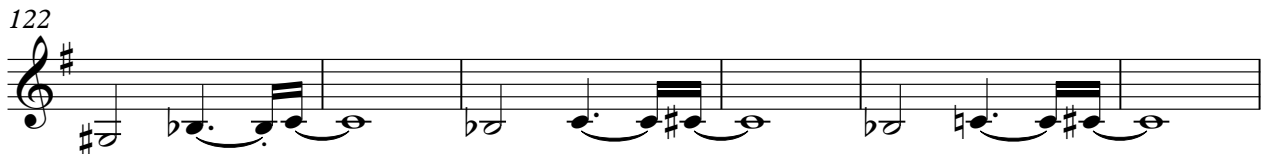
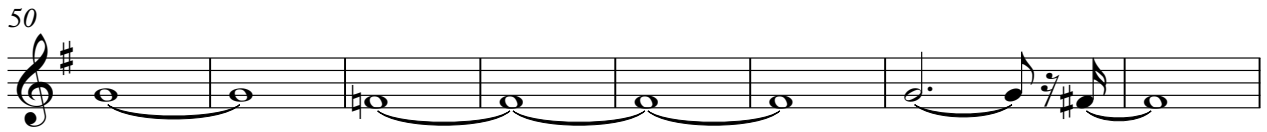

V.S.

134

140

146

152

158

162

Darin - Mack The Knife 1

Trumpet Combo

$\text{♩} = 154,000153$

121

125

130

134

139

143

147

151

155

159

V.S.

2

Trumpet Combo

162

3

Darin - Mack The Knife 1

Trombone 2

♩ = 154,000153

5

8

11 **63**

77

82

87

92

97

101

Trombone 2

104

109

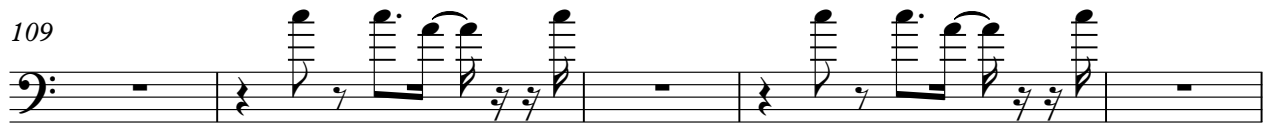

114

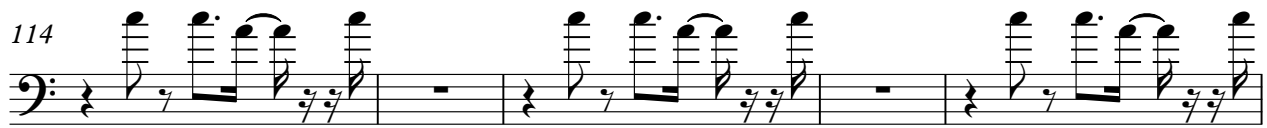

119

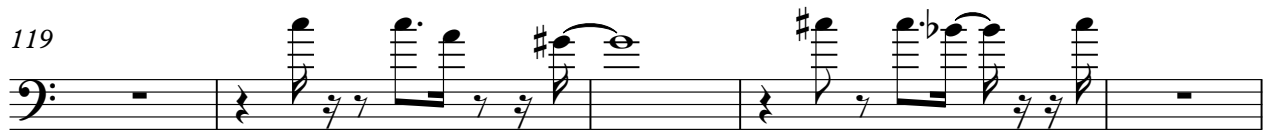

124

129

134

139

144

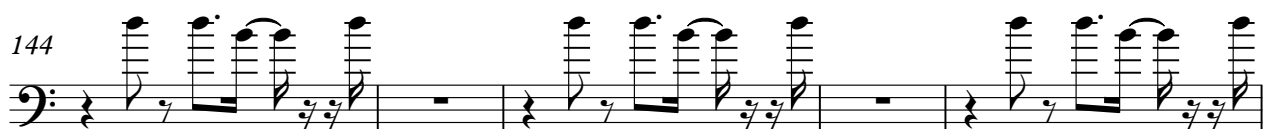

149

154

Trombone 2

3

159

#p

163

3

♩ = 154,000153

121

126

132

138

144

150

156

161

Easy Kick

Darin - Mack The Knife 1

♩ = 154,000153

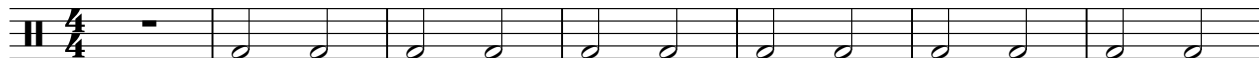

8

15

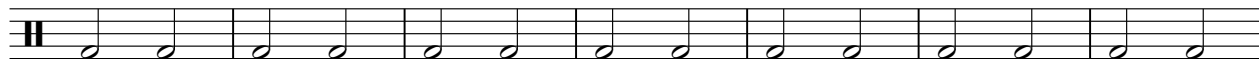

22

29

36

43

50

57

64

V.S.

71

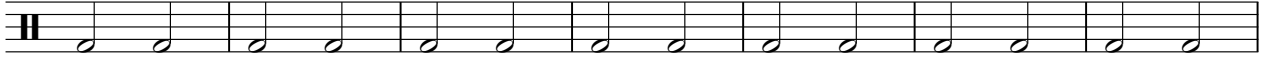

78

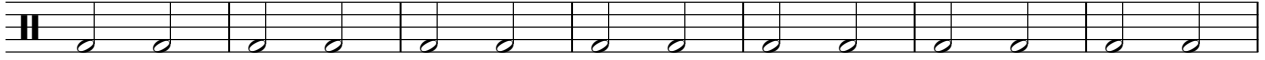

85

92

99

106

113

120

127

134

141

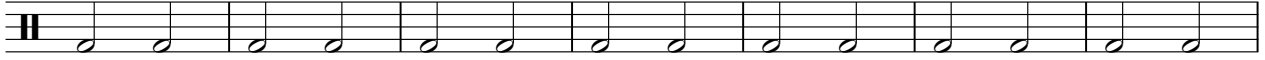

148

155

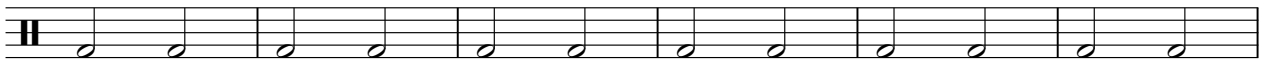

161

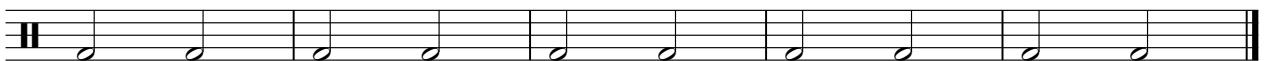

Darin - Mack The Knife 1

Brush Swish Snare

♩ = 154,000153

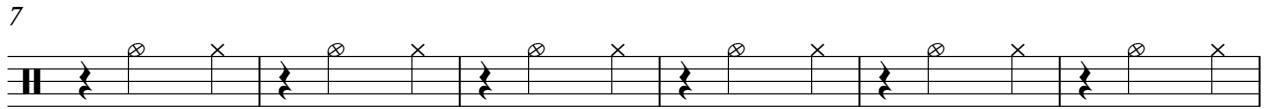

V.S.

2

Brush Swish Snare

61

67

73

79

85

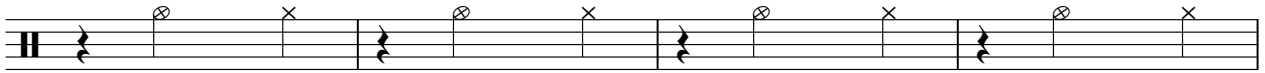

89

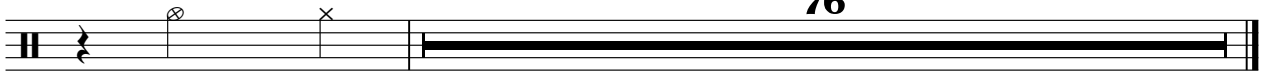

76

Brush Roll Snare

Darin - Mack The Knife 1

♩ = 154,000153

7

13

19

25

31

37

43

49

55

V.S.

2

Brush Roll Snare

61

67

73

79

85

89

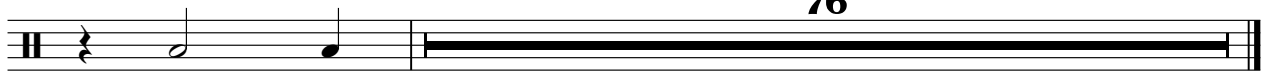

Brush Slap Snare

Darin - Mack The Knife 1

♩ = 154,000153

89

94

100

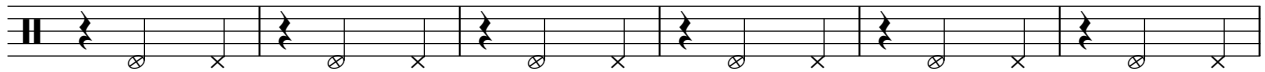

106

112

118

44

Real Pedal Closed HH

Darin - Mack The Knife 1

♩ = 154,000153

7

13

19

25

31

37

43

49

55

V.S.

61

67

73

79

85

91

97

103

109

115

121

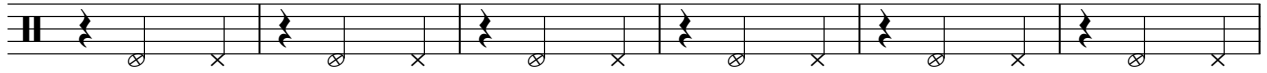

127

133

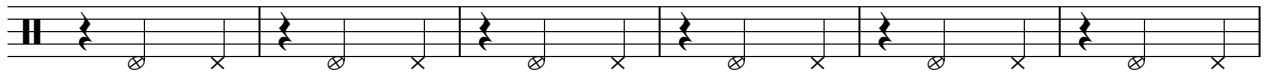

139

145

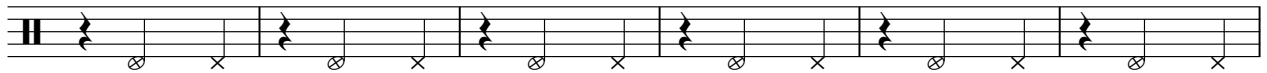

151

157

162

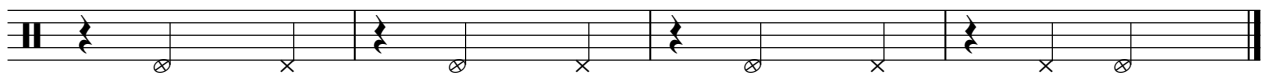

♩ = 154,000153

4/4

6

11

16

21

26

31

36

40

124

Ride Cymbal

Darin - Mack The Knife 1

♩ = 154,000153

31 8

43

48

53

58

63

68

73

78

83

V.S.

Ride Cymbal

88

93

98

103

108

113

118

123

128

133

138

143

148

153

158

162

Bongo High

Darin - Mack The Knife 1

♩ = 154,000153

89

95

102

109

116

123

130

137

144

151

V.S.

2

Bongo High

158

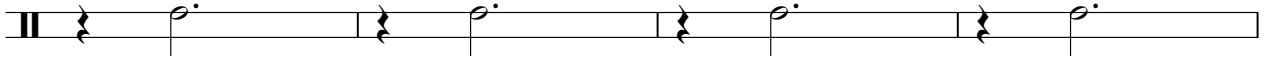

162

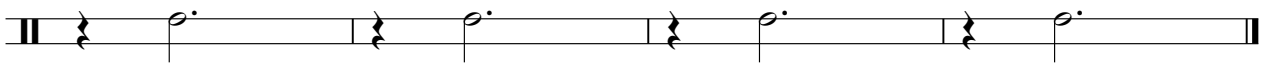

Bongo Low

Darin - Mack The Knife 1

♩ = 154,000153

89

93

97

101

105

109

113

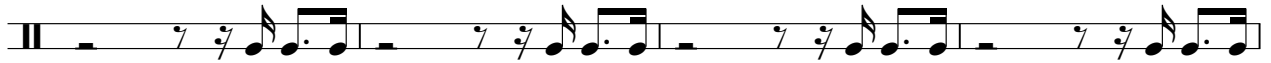

117

121

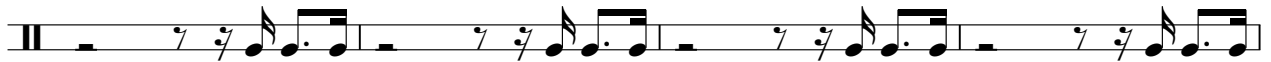

125

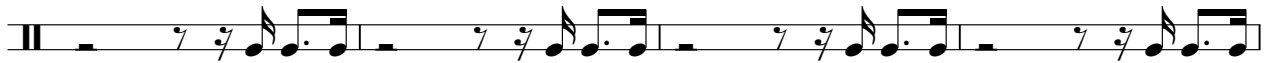

V.S.

129

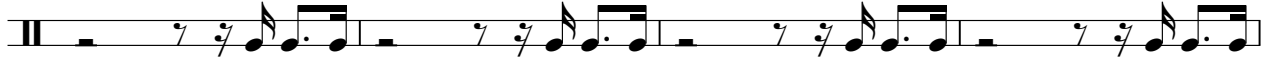

133

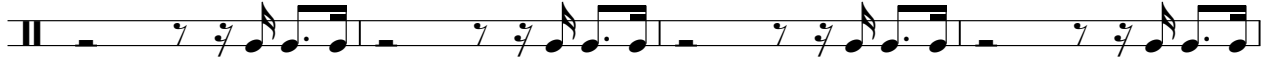

137

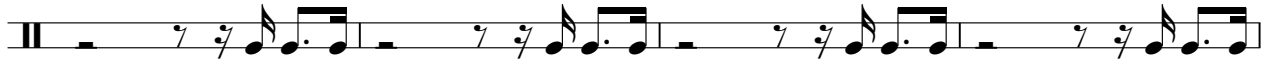

141

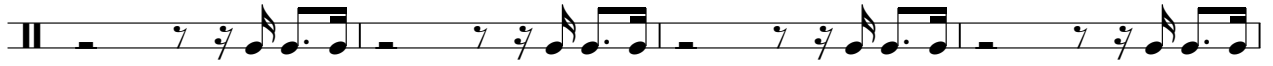

145

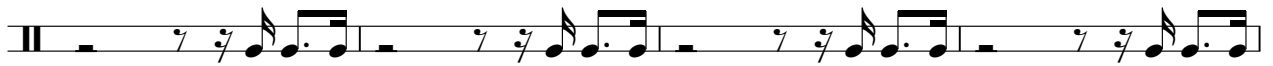

149

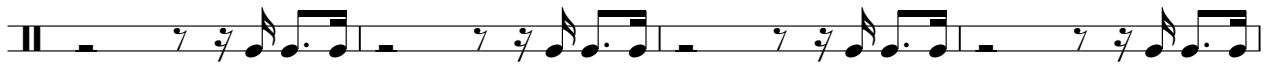

153

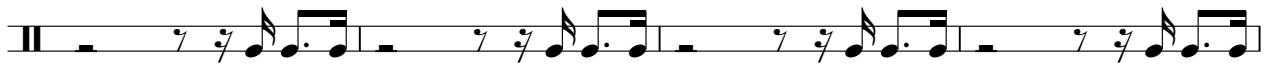

157

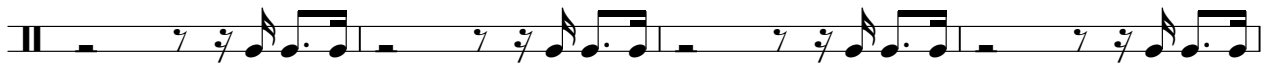

161

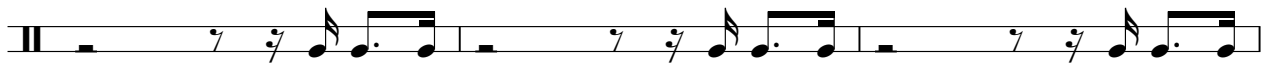

164

Wood Block Low

Darin - Mack The Knife 1

♩ = 154,000153

7

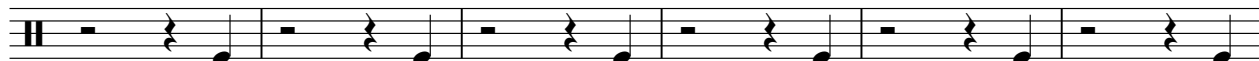

13

19

25

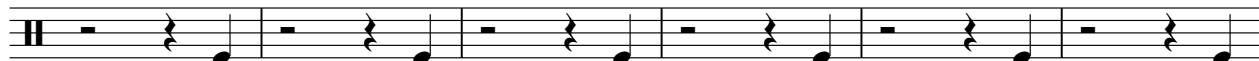

31

37

43

49

55

V.S.

2

Wood Block Low

61

67

73

79

85

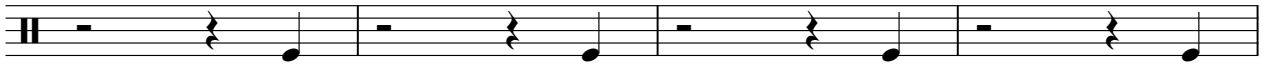

89

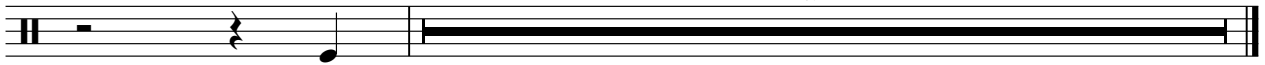

76

Melody - Warm Bell

Darin - Mack The Knife 1

♩ = 154,000153

8

13

18

24

29

34

40

45

50

55

V.S.

112

118

123

128

134

139

144

150

156

160

52

57

62

67

72

77

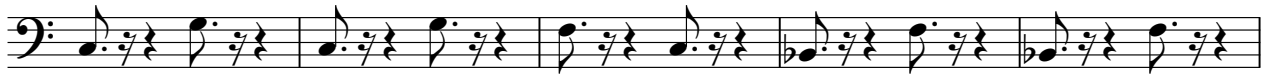

82

87

92

97

102

107

112

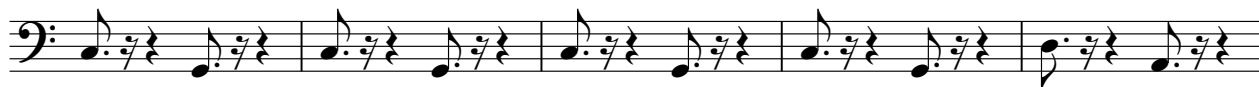

117

122

127

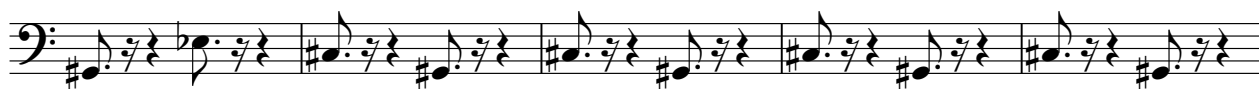

132

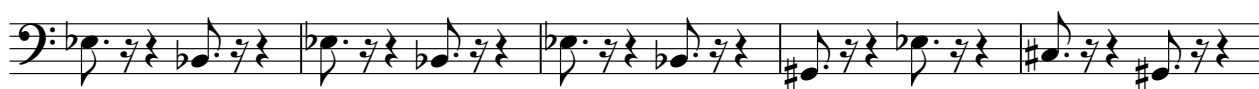

137

142

147

V.S.

152

157

162

♩ = 154,000153

6

10

14

18

22

26

30

34

78

82

86

90

94

98

102

106

110

114

118

122

126

130

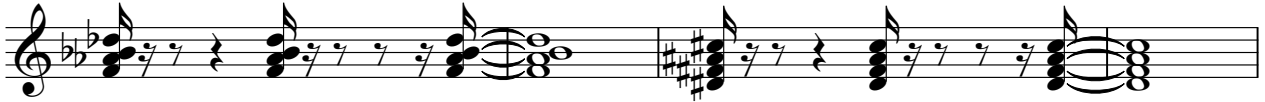

134

138

142

146

150

154

158

162

164

Tow 'O' Pow

Darin - Mack The Knife 1

♩ = 154,000153

89

94

101

108

115

122

129

136

143

150

2

Tow 'O' Pow

156

5

Darin - Mack The Knife 1

Solina 4'

♩ = 154,000153

6

10

48

64

73

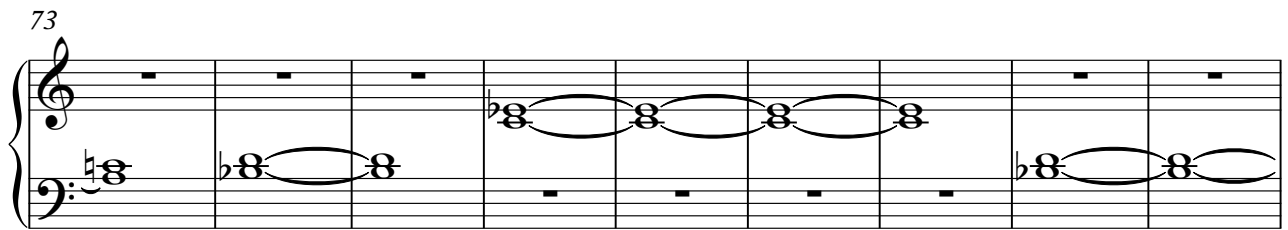

82

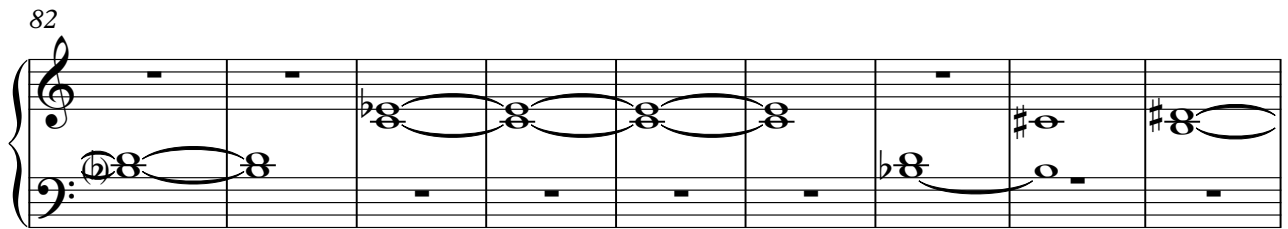

91

100

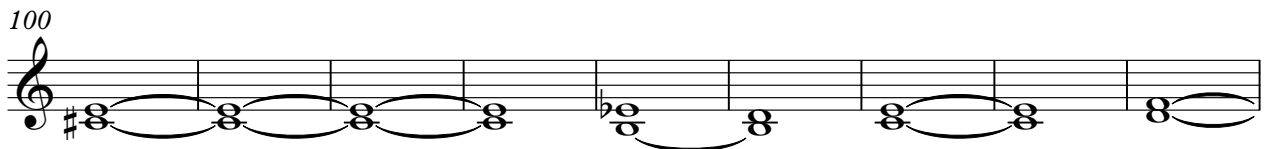

V.S.

109

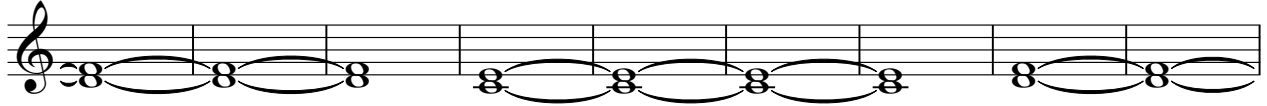

118

127

136

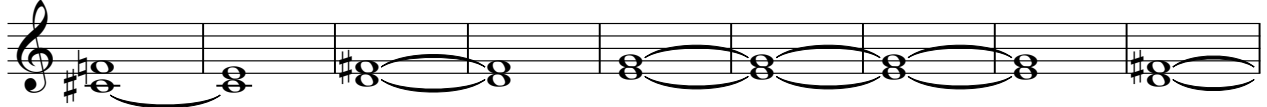

145

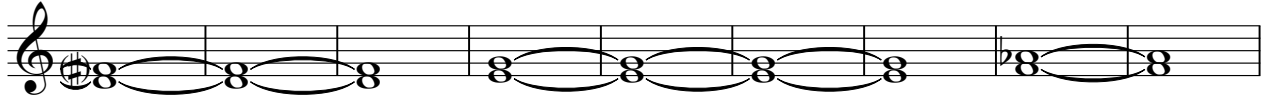

154

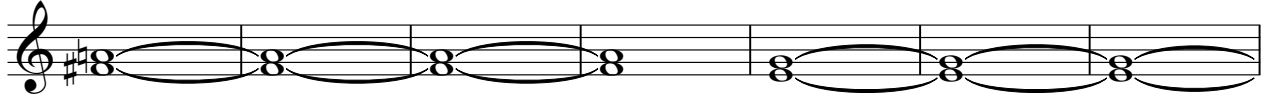

161

