

# Dario G - Sunchyme

♩ = 140,000473

Bass Drum

CHARANG

Piano

5

Bass Drum

CHARANG

Piano

8

Bass Drum

CHARANG

Piano

11

Bass Drum

CHARANG

Piano

||

14

Bass Drum

CHARANG

Piano

||

17

Timpani

Bass Drum

Other Per

ACBASS

CHARANG

Piano

||

20

Bass Drum

Other Per

Other Per

ACBASS

Strings

CHARANG

Piano

22

Bass Drum

Other Per

ACBASS

Strings

CHARANG

Piano

24

Bass Drum

Other Per

ACBASS

Strings

CHARANG

Piano

26

Bass Drum

Other Per

ACBASS

Strings

CHARANG

Piano

28

Bass Drum

Other Per

ACBASS

Strings

CHARANG

Piano

30

Bass Drum

Other Per

ACBASS

Strings

CHARANG

Piano

32

Bass Drum

Other Per

ACBASS

Strings

CHARANG

Piano

34

Bass Drum

Other Per

ACBASS

Strings

CHARANG

Piano

36

Bass Drum

Other Per

ACBASS

Strings

CHARANG

Piano

38

Bass Drum

Other Per

ACBASS

Strings

CHARANG

Piano

40

Bass Drum

Other Per

ACBASS

Strings

CHARANG

Piano

42

Bass Drum

Other Per

ACBASS

Strings

CHARANG

Piano

44

Bass Drum

Other Per

ACBASS

Strings

CHARANG

Piano

46

Bass Drum

Other Per

ACBASS

Strings

CHARANG

Piano

48

Bass Drum

Other Per

ACBASS

Strings

CHARANG

Piano

50

Bass Drum

Other Per

ACBASS

Strings

CHARANG

Piano

53

Bass Drum

Piano

58

Bass Drum

Steel Acc

Strings

Piano

61

Bass Drum

Steel Acc

Strings

Piano

63

Bass Drum

Steel Acc

Strings

Piano

65

Bass Drum

Steel Acc

Strings

Piano

67

Bass Drum

Other Per

Steel Acc

ACBASS

Strings

CHARANG

Piano

69

Bass Drum

Other Per

Steel Acc

ACBASS

Strings

CHARANG

Piano

71

Bass Drum

Other Per

Steel Acc

ACBASS

Strings

CHARANG

Piano

73

Bass Drum

Other Per

Steel Acc

ACBASS

Strings

CHARANG

Piano

==

75

Bass Drum

Other Per

Steel Acc

ACBASS

Strings

CHARANG

Piano

77

Bass Drum

Steel Acc

Piano

79

Bass Drum

Steel Acc

Piano

81

Bass Drum

Steel Acc

Piano

Timpani

Bass Drum

Other Per

Other Per

Steel Acc

ACBASS

Strings

CHARANG

Piano

85

Bass Drum

Other Per

ACBASS

Strings

CHARANG

Piano

87

Bass Drum

Other Per

ACBASS

Strings

CHARANG

Piano

89

Bass Drum

Other Per

ACBASS

Strings

CHARANG

Piano

91

Bass Drum

Other Per

ACBASS

Strings

CHARANG

Piano

93

Bass Drum

Other Per

ACBASS

Strings

CHARANG

Piano

95

Bass Drum

Other Per

ACBASS

Strings

CHARANG

Piano

97

Bass Drum

Other Per

ACBASS

Strings

CHARANG

Piano

==

99

Timpani

Bass Drum

Other Per

Other Per

ACBASS

Strings

CHARANG

Piano

101

Bass Drum

Other Per

ACBASS

Strings

CHARANG

Piano

103

Bass Drum

Other Per

ACBASS

Strings

CHARANG

Piano

105

Bass Drum

Other Per

ACBASS

Strings

CHARANG

Piano

==

107

Bass Drum

Other Per

ACBASS

Strings

CHARANG

Piano

==

111

Piano

Timpani

Dario G - Sunchyme

♩ = 140,000473

18 63

83 15 17

Bass Drum

Dario G - Sunchyme

♩ = 140,000473  
3

9

15

21

27

33

39

45

51

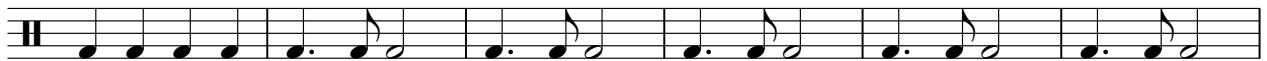

57

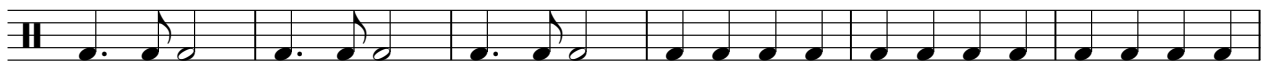

V.S.

2

Bass Drum

63

69

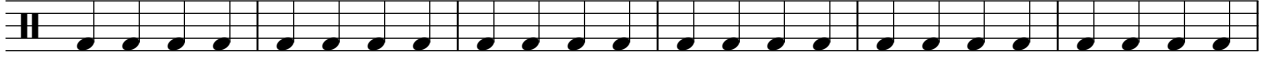

75

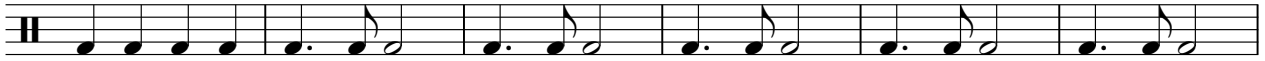

81

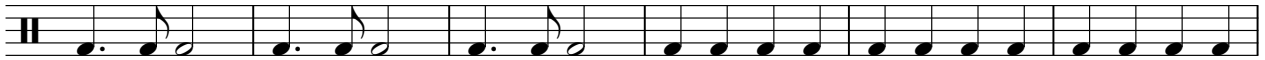

87

93

99

104

9

♩ = 140,000473

18

22

25

28

31

34

37

40

43

46

V.S.

49

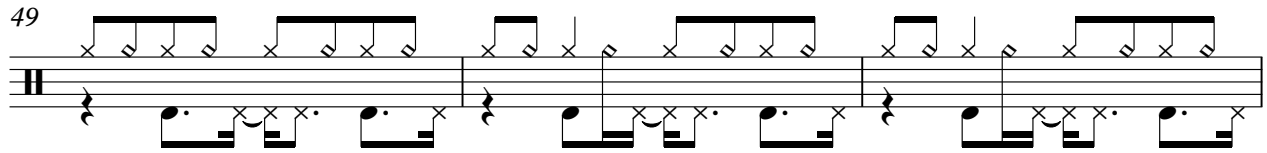

52

**16**

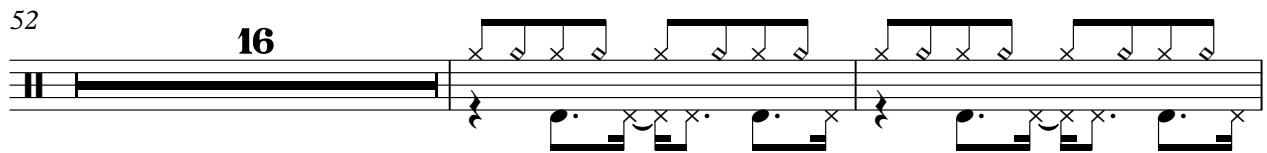

70

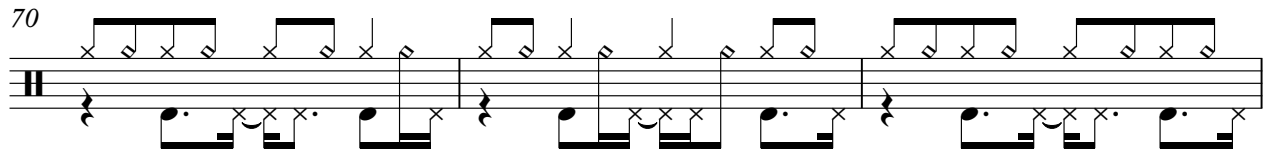

73

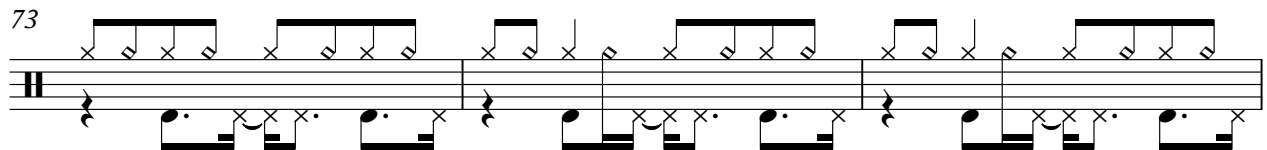

76

**8**

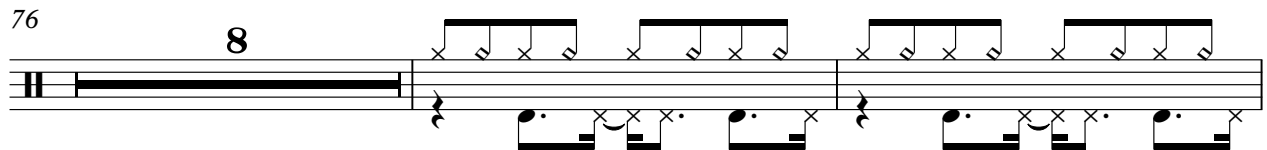

86

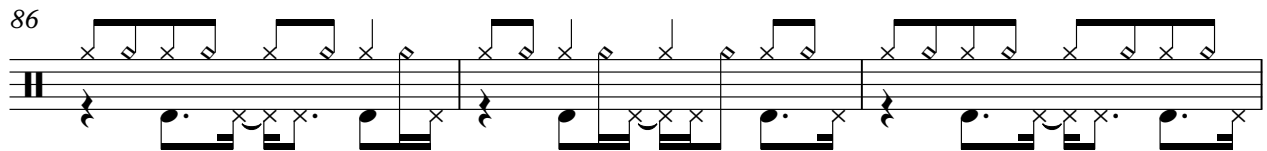

89

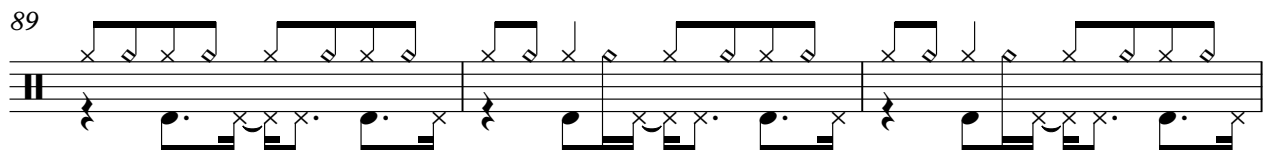

92

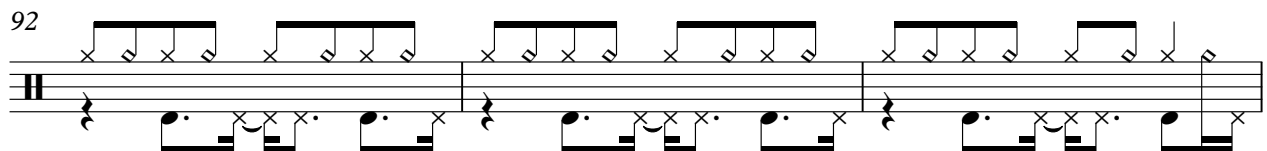

95

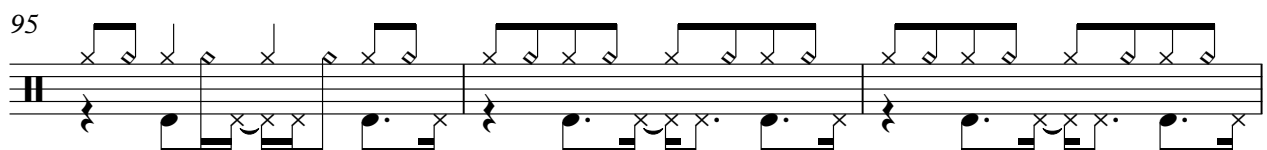

98

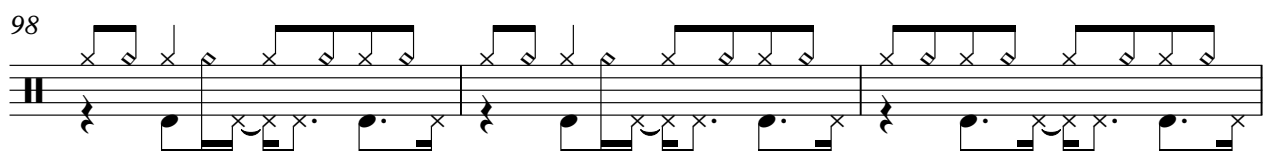

Other Per

3

101

104

106

Other Per

# Dario G - Sunchyme

♩ = 140,000473

**19**  **63**

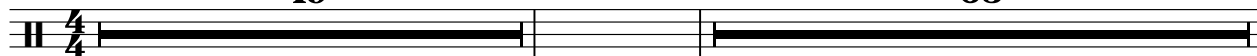

84  **15**  **16**

♩ = 140,000473

59

62

64

66

69

71

73

75

78

80

2

Steel Acc

82

84

♩ = 140,000473

18

21

24

27

30

33

36

39

42

45

V.S.

48

51

68

71

74

84

87

90

93

96

99

102

105

Dario G - Sunchyme

Strings

♩ = 140,000473

**19**

24

29

34

39

44

49

**8**

60

65

70

75

8

87

92

97

102

106

9

CHARANG

Dario G - Sunchyme

♩ = 140,000473

3

7

11

15

19

23

27

31

35

39

V.S.

43

47

51

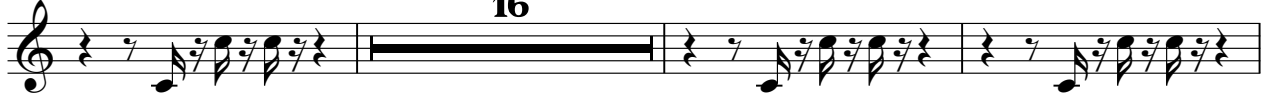

70

74

85

89

93

97

101

CHARANG

105

Piano

Dario G - Sunchyme

♩ = 140,000473

7  
13  
19  
25  
31  
37  
43  
49  
55

V.S.

