

Dario Mella - Bl'ispettore Lamousse

0.0"
1.1,00
L'ispettore Lamousse (c) 1995 Dario Mella : dario_mella@it.ibm.com

♩ = 104,000015

Chitarra accomp.

Chitarra arpeggio

Piano

6.9"
4.1,00
1a

Drum Brush

Chitarra accomp.

Chitarra arpeggio

Basso

Tema (Fisarmonica)

Drum Brush

Chitarra accomp.

Chitarra arpeggio

Basso

Tema (Fisarmonica)

7

Drum Brush

Chitarra accomp.

Chitarra arpeggio

Basso

Tema (Fisarmonica)

9

Drum Brush

Chitarra accomp.

Chitarra arpeggio

Basso

Tema (Fisarmonica)

11

Drum Brush

Chitarra accomp.

Chitarra arpeggio

Basso

Piano

Tema (Fisarmonica)

Violini lenti 1

13

Drum Brush

Chitarra accomp.

Chitarra arpeggio

Basso

Piano

Tema (Fisarmonica)

Violini lenti 1

Violini

15

Drum Brush

Chitarra accomp.

Chitarra arpeggio

Basso

Piano

Tema (Fisarmonica)

Violini lenti 1

Violini

17

Drum Brush

Chitarra accomp.

Chitarra arpeggio

Basso

Piano

Tema (Fisarmonica)

Violini lenti 1

18

Drum Brush

Chitarra accomp.

Chitarra arpeggio

Basso

Piano

Tema (Fisarmonica)

Violini lenti 1

43.8"
20.1,00
oboe

20

Oboe

Drum Brush

Chitarra accomp.

Chitarra arpeggio

Basso

Piano

22

Oboe

Drum Brush

Chitarra accomp.
TAB

Chitarra arpeggio

Basso

24

Oboe

Drum Brush

glocken

Chitarra accomp.
TAB

Chitarra arpeggio

Basso

Violini lenti 1

Violini

26

Oboe

Drum Brush

glocken

Chitarra accomp.

Chitarra arpeggio

Basso

Violini lenti 1

Violini

1'02.3"
28.1,00
1d

28

Drum Brush

Chitarra accomp.

Chitarra arpeggio

Basso

Tema (Fisarmonica)

30

Drum Brush

Chitarra accomp.

Chitarra arpeggio

Basso

Tema (Fisarmonica)

32

Drum Brush

Chitarra accomp.

Chitarra arpeggio

Basso

Tema (Fisarmonica)

Violini lenti 2

34

Drum Brush

Chitarra accomp.

0	0 0	0 0	0 0 0	0	0	0	0	0	0	0	0	0	0
3	3 3	3 3	3 3	3 3	3	3	3 3	3 3	3 3	3 3	3 3	3 3	3
1	1 1	1 1	1 1 1	1	1	1	1 1	1 1	1 1	1 1	1 1	1 1	1
2													
0	0 0	0 0	0 0	0	0	0	0	0 0	0 0	0 0	0 0	0 0	0

Chitarra arpeggio

Basso

Piano

Tema (Fisarmonica)

Violini lenti 2

1'20.7"
36.1,00
2a

36

Drum Brush

Chitarra accomp.

Chitarra arpeggio

Basso

Piano

Tema (Fisarmonica)

Violini lenti I

Violini

38

Drum Brush

Chitarra accomp.

T	3	3	3	3	3	3	3	3	3	1	3	3	3	3	3	3	3	3	3
A	6	6	6	6	6	6	6	6	6	6	5	5	5	0	5	5	0	5	5
B	4	4	4	4	4	4	4	4	4	4	4	4	4	4	4	4	4	4	4
B	3	3	3	3	3	3	3	3	3	3	3	3	3	3	3	3	3	3	3

Chitarra arpeggio

Basso

Tema (Fisarmonica)

Violini lenti 1

Violini

40

Drum Brush

glocken

Chitarra accomp.

Chitarra arpeggio

Basso

Tema (Fisarmonica)

Violini lenti 1

Violini lenti 2

42

Drum Brush

glocken

Chitarra accomp.

Chitarra arpeggio

Basso

Tema (Fisarmonica)

Violini lenti 1

1'39.2"
 44.1,00
 2b

44

Oboe

Drum Brush

Chitarra accomp.

Chitarra arpeggio

Basso

46

Oboe

Drum Brush

Chitarra accomp.
TAB

Chitarra arpeggio

Basso

48

Oboe

Drum Brush

glocken

Chitarra accomp.
TAB

Chitarra arpeggio

Basso

Violini lenti 1

Violini

50

Oboe

Drum Brush

glocken

Chitarra accomp.

Chitarra arpeggio

Basso

Violini lenti 1

Violini

Chitarra accomp. TAB:

0	3	3 0	3	3	0 0	3	3	3	3	0	0	0	0	0	0	0	0
2	2	2	2	2	2	2	2	2	2	1	0	0	0	0	0	0	3
1	1	1	1	1	1	1	1	1	0	0	0	0	0	0	0	0	1

52

Drum Brush

Chitarra accomp.

Chitarra arpeggio

Basso

Violini lenti 1

Violini lenti 2

Chitarra accomp. TAB:

0	0	0	0	0	0	0	0	0	5	5	5	1	5	5	5	1	5	5	5
0	0	1	1	1	1	0	0	1	0	5	5	5	5	5	5	5	5	5	5
0	0	0	0	0	0	0	0	0	0	0	0	0	0	0	0	0	0	0	0

54

Drum Brush

glocken

Chitarra accomp.

Chitarra arpeggio

Basso

Violini lenti 1

Violini lenti 2

56

Drum Brush

glocken

Chitarra accomp.

Chitarra arpeggio

Basso

Violini lenti 1

Violini lenti 2

58

Drum Brush

glocken

Chitarra accomp.

Chitarra arpeggio

Basso

Violini lenti 1

Violini lenti 2

59

Drum Brush

glocken

Chitarra accomp.

Basso

2'16.7"
60.1,00
seconda parte

60

Drum Brush

Chitarra accomp.
T
A
B

Chitarra arpeggio

Basso

Piano

Tema (Fisarmonica)

61

Drum Brush

Chitarra accomp.
T
A
B

Chitarra arpeggio

Basso

Piano

Tema (Fisarmonica)

62

Drum Brush

Chitarra accomp.

Chitarra arpeggio

Basso

Piano

Tema (Fisarmonica)

63

Drum Brush

Chitarra accomp.

Chitarra arpeggio

Basso

Piano

Tema (Fisarmonica)

64

Drum Brush

Chitarra accomp.

Chitarra arpeggio

Basso

Piano

Tema (Fisarmonica)

65

Drum Brush

Chitarra accomp.

Chitarra arpeggio

Basso

Piano

Tema (Fisarmonica)

66

Drum Brush

Chitarra accomp.

Chitarra arpeggio

Basso

Piano

Tema (Fisarmonica)

67

Drum Brush

Chitarra accomp.

Chitarra arpeggio

Basso

Piano

Tema (Fisarmonica)

68

Drum Brush

Chitarra accomp.

Chitarra arpeggio

Basso

Piano

Tema (Fisarmonica)

Steps

69

Drum Brush

Chitarra accomp.

Chitarra arpeggio

Basso

Piano

Tema (Fisarmonica)

Steps

70

Drum Brush

Chitarra accomp.

Chitarra arpeggio

Basso

Piano

Tema (Fisarmonica)

Steps

71

Drum Brush

Chitarra accomp.

Chitarra arpeggio

Basso

Piano

Tema (Fisarmonica)

Steps

72

Drum Brush

Chitarra accomp.

Chitarra arpeggio

Basso

Piano

Tema (Fisarmonica)

Steps

73

Drum Brush

Chitarra accomp.

Chitarra arpeggio

Basso

Piano

Tema (Fisarmonica)

Steps

74

Drum Brush

Chitarra accomp. (TAB)

Chitarra arpeggio

Basso

Piano

Tema (Fisarmonica)

Steps

75

Drum Brush

Chitarra accomp. (TAB)

Chitarra arpeggio

Basso

Piano

Tema (Fisarmonica)

Steps

76

Drum Brush

Chitarra accomp.

Chitarra arpeggio

Basso

Piano

Tema (Fisarmonica)

Steps

77

Drum Brush

Chitarra accomp.

Chitarra arpeggio

Basso

Piano

Tema (Fisarmonica)

Steps

78

Drum Brush

Chitarra accomp.

Chitarra arpeggio

Basso

Piano

Tema (Fisarmonica)

Steps

79

Drum Brush

Chitarra accomp.

Chitarra arpeggio

Basso

Piano

Tema (Fisarmonica)

Steps

80

Drum Brush

Chitarra accomp.

Chitarra arpeggio

Basso

Piano

Tema (Fisarmonica)

Steps

81

Drum Brush

Chitarra accomp.

Chitarra arpeggio

Basso

Piano

Tema (Fisarmonica)

Steps

82

Drum Brush

Chitarra accomp.

Chitarra arpeggio

Basso

Piano

Tema (Fisarmonica)

Steps

83

Drum Brush

Chitarra accomp.

Chitarra arpeggio

Basso

Piano

Tema (Fisarmonica)

Steps

84

Drum Brush

Chitarra accomp.

Chitarra arpeggio

Basso

Piano

Tema (Fisarmonica)

Violini lenti 1

Steps

85

Drum Brush

Chitarra accomp.

Guitar accompaniment tablature for strings T, A, and B. The fret numbers are: T (4, 4, 4, 4, 4, 4, 4, 4, 4), A (5, 5, 5, 5, 5, 5, 5, 5, 5), B (6, 6, 6, 6, 6, 6, 6, 6, 6).

Chitarra arpeggio

Chitarra arpeggio notation in treble clef, showing arpeggiated chords with a key signature of one flat.

Basso

Basso notation in bass clef, showing a melodic line with a key signature of one flat and a long slur.

Piano

Violini lenti 1

Violini lenti 1 notation in treble and bass clefs, showing a melodic line with a key signature of one flat and a long slur.

Steps

Steps notation on a single line, showing a rhythmic pattern of eighth notes with beams and accents.

86

Drum Brush

Chitarra accomp.

Chitarra arpeggio

Basso

Piano

Violini lenti 1

Steps

87

Drum Brush

Chitarra accomp.

Chitarra arpeggio

Basso

Piano

Violini lenti 1

Steps

88

Drum Brush

Chitarra accomp.

Chitarra arpeggio

Basso

Piano

Violini lenti 1

Steps

89

Drum Brush

Chitarra accomp.

T	4	4	4	4	4	4	4	4
A	5	5	5	5	5	5	5	5
B	6	6	6	6	6	6	6	6

Chitarra arpeggio

Basso

Piano

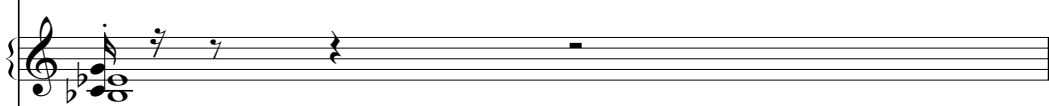

Violini lenti 1

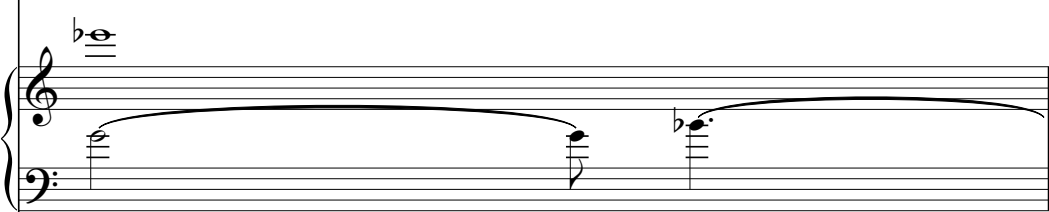

Steps

90

Drum Brush

Chitarra accomp.

T	6	6	6	6	6	6	6	6
A	5	5	5	5	5	5	5	5
B	4	4	4	4	4	4	4	4

Chitarra arpeggio

Basso

Piano

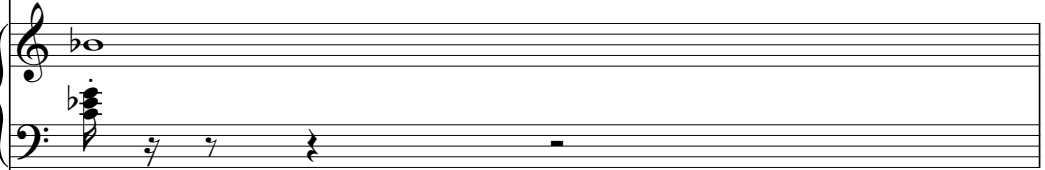

Violini lenti 1

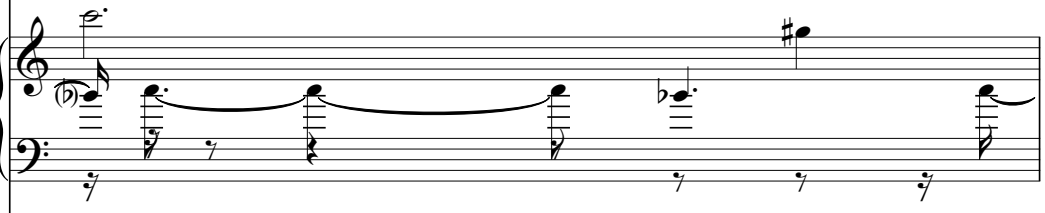

Steps

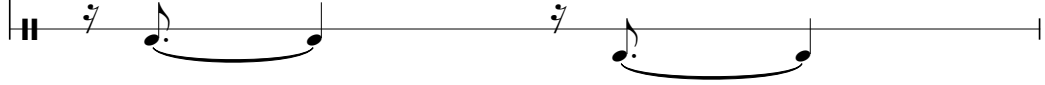

91

Drum Brush

Chitarra accomp.

Chitarra arpeggio

Basso

Piano

Violini lenti 1

Steps

92

Drum Brush

Chitarra accomp.

Chitarra arpeggio

Basso

Piano

Steps

93

Drum Brush

Chitarra accomp.

Chitarra arpeggio

Basso

Piano

Steps

Oboe

Dario Mella - Bl' ispettore Lamousse

♩ = 104,000015

19

23

28

16

47

51

6 **36**

Dario Mella - Bl' ispettore Lamousse

Drum Brush

♩ = 104,000015

3

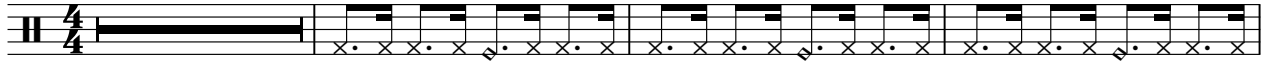

7

11

15

19

23

27

31

35

39

V.S.

43

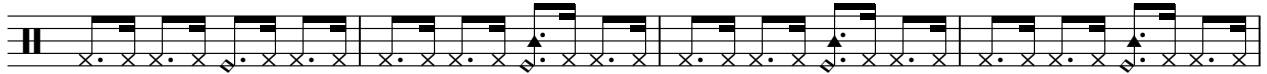

47

51

55

58

59

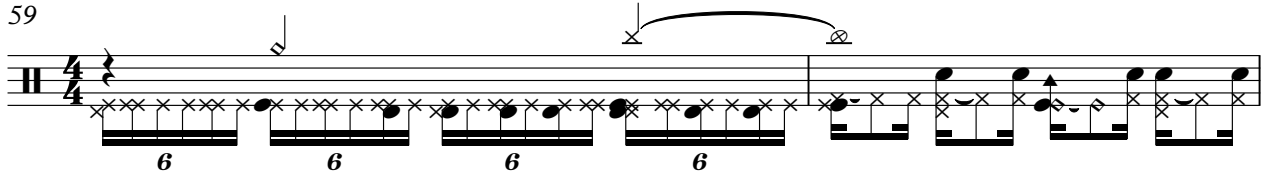

61

63

65

67

Drum Brush

69

71

73

75

77

79

81

83

85

87

V.S.

4

Drum Brush

89

91

92

glocken

Dario Mella - Bl' ispettore Lamousse

♩ = 104,000015

24 12

40

6 5

50

4

58

35

Dario Mella - B' ispettore Lamousse

Chitarra accomp.

♩ = 104,000015

4

E	0	0	0	0	7	7	7	7	0	0	0	0	0	0	0	0
B	1	1	1	1	8	8	8	8	3	3	3	3	3	3	3	3
G				2	4	4	4	4	1	1	1	1	1	1	1	1
D	2		2	2												
A	0	0	0	0	3	3	3	3	0	0	0	0	0	0	0	0
E	0															

6

E	0	0	0	0	0	0	0	0	5	5	5	5	5	5	5	5
B	1	1	1	1	1	1	1	1	6	6	6	6	6	6	6	6
G	0	0	0	0	0	0	0	0	5	5	5	5	5	5	5	5
D	0	0	0	0	0	0	0	0	0	0	0	0	0	0	0	0
A	0	0	0	0	0	0	0	0								
E	0															

8

E	3	3	3	3	3	3	3	3	0	3	3	3	0	3	3	3
B	6	6	6	6	6	6	6	6	0	5	5	5	0	5	5	5
G	4	4	4	4	4	4	4	4	0	4	4	4	4	4	4	4
D	3	3	3	3	3	3	3	3	3	3	3	3	3	3	3	3
A	3	3	3	3	3	3	3	3								
E	3	3	3	3	3	3	3	3								

10

E	0	3	3	3	3	3	3	3	1	1	1	1	1	1	1	1
B	2	2	2	2	2	2	2	2	3	3	3	3	3	3	3	3
G	1	1	1	1	1	1	1	1	2	2	2	2	2	2	2	2
D	1	1	1	1	1	1	1	1	2	2	2	2	2	2	2	2
A	1	1	1	1	1	1	1	1								
E	1	1	1	1	1	1	1	1								

12

E	0	0	0	0	0	0	0	0	0	0	0	0	0	0	0	0
B	3	3	3	3	3	3	3	3	3	3	3	3	3	3	3	3
G	1	1	1	1	1	1	1	1	1	1	1	1	1	1	1	1
D	2															
A	0	0	0	0	0	0	0	0	0	0	0	0	0	0	0	0
E	0															

14

E	0	0	0	0	0	0	0	0	1	5	5	1	5	5	5	5
B	1	1	1	1	1	1	1	1	1	5	6	1	5	6	6	6
G	0	0	0	0	0	0	0	0	0	5	5	5	5	5	5	5
D	0	0	0	0	0	0	0	0	0	0	0	0	0	0	0	0
A	0	0	0	0	0	0	0	0								
E	0															

16

E	3	3	1	3	3	3	3	3	0	3	3	0	3	3	3	3
B	6	6	0	6	6	6	6	6	0	5	0	5	5	0	5	5
G	4	4		4	4	4	4	4	0	4	4	4	4	4	4	4
D	3	3	3	3	3	3	3	3	3	3	3	3	3	3	3	3
A	3	3	3	3	3	3	3	3								
E	3	3	3	3	3	3	3	3								

18

E	3	3	3	3	3	3	3	3	1	1	1	1	1	1	1	1
B	5	5	5	5	5	5	5	5	3	3	3	3	3	3	3	3
G	2	2	2	2	2	2	2	2	2	2	2	2	2	2	2	2
D	1	1	1	1	1	1	1	1	2	2	2	2	2	2	2	2
A	1	1	1	1	1	1	1	1								
E	1	1	1	1	1	1	1	1								

20

E	0	0	0	0	0	0	0	0	0	0	0	0	0	0	0	0
B	3	3	3	3	3	3	3	3	3	3	3	3	3	3	3	3
G	1	1	1	1	1	1	1	1	1	1	1	1	1	1	1	1
D	0	0	0	0	0	0	0	0	0	0	0	0	0	0	0	0
A	0	0	0	0	0	0	0	0								
E	0															

22

E	0	3	3	0	0	0	3	3	3	3	3	3	0	3	3	3
B	2	2	2	2	2	2	5	5	5	5	5	5	0	5	5	5
G	7						2	2	2	2	2	2	4	4	4	4
D	1	1	1	1	1	1	1	1	1	1	1	1	3	3	3	3
A	1	1	1	1	1	1	1	1								
E	1	1	1	1	1	1	1	1								

V.S.

2 22

Chitarra accomp.

	0	3	0	0	3	0	0	3	3	3	3	3	3	3	3	3	3	3	3
T	2	2	2	2	5	2	2	2	2	2	2	5	5	5	5	5	5	5	5
A																			
B	1	1	1	1	1	1	1	1	1	1	1	3	3	3	3	3	3	3	3

24

	3	3	3	3	3	3	3	3	3	3	0	3	3	3	3	3	3	3	3
T	3	6	6	6	6	3	3	3	3	3	5	3	3	3	3	3	3	3	3
A																			
B	3	3	3	3	3	3	3	3	3	3	3	3	3	3	3	3	3	3	3

26

	0	3	3	0	3	3	0	0	3	3	3	0	0	0	0	0	0	0	0
T	2	2	2	2	5	2	2	2	2	2	2	1	1	1	1	1	1	1	1
A																			
B	1	1	1	1	1	1	1	1	1	1	1	0	0	0	0	0	0	0	0

28

	0	0	0	0	0	0	0	0	0	5	5	5	5	5	5	5	5	5	5
T	1	1	0	1	0	1	1	1	1	0	5	6	6	6	6	6	6	6	6
A																			
B			0	0	0	0	0	0	0	0	0	0	0	0	0	0	0	0	0

30

	3	3	3	3	3	3	3	3	3	0	3	3	3	0	3	3	0	3	3
T	6	6	6	6	6	6	6	6	6	0	5	0	5	0	5	5	0	5	5
A																			
B	3	3	3	3	3	3	3	3	3	3	3	3	3	3	3	3	3	3	3

32

	0	3	3	3	3	3	3	3	3	3	1	1	1	1	1	1	1	1	1
T	2	2	2	2	2	2	2	2	2	2	3	3	3	3	3	3	3	3	3
A																			
B	1	1	1	1	1	1	1	1	1	1	2	2	2	2	2	2	2	2	2

34

	0	0	0	0	0	0	0	0	0	0	0	0	0	0	0	0	0	0	0
T	3	3	3	3	3	3	3	3	3	3	3	3	3	3	3	3	3	3	3
A																			
B	0	0	0	0	0	0	0	0	0	0	0	0	0	0	0	0	0	0	0

36

	0	0	0	0	0	0	0	0	0	5	5	5	1	5	5	5	1	5	5
T	1	1	1	1	1	1	1	1	1	6	6	6	6	6	6	6	6	6	6
A																			
B	0	0	0	0	0	0	0	0	0	0	0	0	0	0	0	0	0	0	0

38

	3	3	3	3	3	3	3	3	3	3	3	3	3	0	3	3	3	3	3
T	6	6	6	6	6	6	6	6	6	5	5	5	5	0	5	5	0	5	5
A																			
B	3	3	3	3	3	3	3	3	3	3	3	3	3	3	3	3	3	3	3

40

	3	0	3	3	3	3	3	3	3	1	1	1	1	1	1	1	1	1	1
T	2	2	2	2	2	2	2	2	2	2	3	3	3	3	3	3	3	3	3
A																			
B	1	1	1	1	1	1	1	1	1	2	2	2	2	2	2	2	2	2	2

42

0	0	0	0	0	0	0	0	0	0	0	0	0	0	0
3	3	3	3	3	3	3	3	3	3	3	3	3	3	3
1	1	1	1	1	1	1	1	1	1	1	1	1	1	1
0	0	0	0	0	0	0	0	0	0	0	0	0	0	0

44

0	3	3	0	0	0	3	3	3	0	0	0	3	3	3	3
2	2	2	2	2	2	5	5	5	5	5	5	4	4	4	5
1		1	1	1	1	1	1	1	1	1	1	3	3	3	3
8															

46

0	3	0	0	3	0	0	3	3	3	3	3	3	3	3	3
2	2	2	2	5	2	2	5	5	5	5	5	5	5	5	5
1	1	1	1	1	1	1	1	1	1	1	1	3	3	3	3

48

3	3	3	3	3	3	3	3	3	3	3	3	3	3	3	3
3	3	3	6	3	3	3	3	3	3	3	3	3	3	3	3
3	3	3	3	3	3	3	3	3	3	3	3	3	3	3	3

50

0	3	3	0	0	3	3	3	3	0	0	0	0	0	0	0
2	2	2	2	2	2	2	2	2	1	1	1	1	1	1	1
1	1	1	1	1	1	1	1	1	0	0	0	0	0	0	0

52

0	0	0	0	0	0	0	0	0	5	5	5	1	5	5	5	1	5	5	5
1	1	1	1	1	1	1	1	1	6	6	6	6	6	6	6	6	6	6	6
0	0	0	0	0	0	0	0	0	5	5	5	5	5	5	5	5	5	5	5
0	0	0	0	0	0	0	0	0	0	0	0	0	0	0	0	0	0	0	0

54

3	3	3	3	3	3	3	3	1	3	3	3	3	0	3	3	3	3	3	3
6	6	6	6	6	6	6	6	6	6	5	5	5	0	5	5	5	5	5	5
4	4	4	4	4	4	4	4	4	4	4	4	4	4	4	4	4	4	4	4
3	3	3	3	3	3	3	3	3	3	3	3	3	3	3	3	3	3	3	3

56

3	0	3	3	3	3	3	3	3	1	1	1	1	1	1	1	1	1	1	1
5	2	5	5	5	5	5	5	5	3	3	3	3	3	3	3	3	3	3	3
2	2	2	2	2	2	2	2	2	2	2	2	2	2	2	2	2	2	2	2
1	1	1	1	1	1	1	1	1	2	2	2	2	2	2	2	2	2	2	2

58

0	0	0	0	0	0	0	0	0											
3	3	3	3	3	3	3	3	3											
1	1	1	1	1	1	1	1	1											
0	0	0	0	0	0	0	0	0											

T	3 3 3	3 3	3 3	3	4 4 4	4 4	4 4	4	6 6 6	6 6	6 6	6
A	5 5 5	5 5	5 5	5	5 5 5	5 5	5 5	5	8 8 8	8 8	8 8	8
B	2 2 2	2 2	2 2	2	5 5 5	5 5	5 5	5	5 5 5	5 5	5 5	5
	1 1 1	1 1	1 1	1	6 6 6	6 6	6 6	6	4 4 4	4 4	4 4	4

63

T	3 3 3	3 3	3 3	3	3 3 3	3 3	3 3	3	4 4 4	4 4	4 4	4
A	5 5 5	5 5	5 5	5	2 2 2	2 2	2 2	2	5 5 5	5 5	5 5	5
B	3 3 3	3 3	3 3	3	1 1 1	1 1	1 1	1	6 6 6	6 6	6 6	6

66

T	6 6 6	6 6	6 6	6	3 3 3	3 3	3 3	3	3 3 3	3 3	3 3	3
A	8 8 8	8 8	8 8	8	5 5 5	5 5	5 5	5	5 5 5	5 5	5 5	5
B	5 5 5	5 5	5 5	5	0 0 0	0 0	0 0	0	2 2 2	2 2	2 2	2
	4 4 4	4 4	4 4	4	3 3 3	3 3	3 3	3	1 1 1	1 1	1 1	1

69

T	4 4 4	4 4	4 4	4	6 6 6	6 6	6 6	6	3 3 3	3 3	3 3	3
A	5 5 5	5 5	5 5	5	8 8 8	8 8	8 8	8	5 5 5	5 5	5 5	5
B	5 5 5	5 5	5 5	5	5 5 5	5 5	5 5	5	0 0 0	0 0	0 0	0
	6 6 6	6 6	6 6	6	4 4 4	4 4	4 4	4	3 3 3	3 3	3 3	3

72

T	3 3 3	3 3	3 3	3	4 4 4	4 4	4 4	4	6 6 6	6 6	6 6	6
A	5 5 5	5 5	5 5	5	5 5 5	5 5	5 5	5	8 8 8	8 8	8 8	8
B	2 2 2	2 2	2 2	2	5 5 5	5 5	5 5	5	5 5 5	5 5	5 5	5
	1 1 1	1 1	1 1	1	6 6 6	6 6	6 6	6	4 4 4	4 4	4 4	4

75

T	3 3 3	3 3	3 3	3	3 3 3	3 3	3 3	3	4 4 4	4 4	4 4	4
A	5 5 5	5 5	5 5	5	5 5 5	5 5	5 5	5	5 5 5	5 5	5 5	5
B	0 0 0	0 0	0 0	0	2 2 2	2 2	2 2	2	5 5 5	5 5	5 5	5
	3 3 3	3 3	3 3	3	1 1 1	1 1	1 1	1	6 6 6	6 6	6 6	6

78

T	6 6 6	6 6	6 6	6	3 3 3	3 3	3 3	3	3 3 3	3 3	3 3	3
A	8 8 8	8 8	8 8	8	5 5 5	5 5	5 5	5	5 5 5	5 5	5 5	5
B	5 5 5	5 5	5 5	5	0 0 0	0 0	0 0	0	2 2 2	2 2	2 2	2
	4 4 4	4 4	4 4	4	3 3 3	3 3	3 3	3	1 1 1	1 1	1 1	1

81

T	4 4 4	4 4	4 4	4	6 6 6	6 6	6 6	6	3 3 3	3 3	3 3	3
A	5 5 5	5 5	5 5	5	8 8 8	8 8	8 8	8	5 5 5	5 5	5 5	5
B	5 5 5	5 5	5 5	5	5 5 5	5 5	5 5	5	0 0 0	0 0	0 0	0
	6 6 6	6 6	6 6	6	4 4 4	4 4	4 4	4	3 3 3	3 3	3 3	3

84

T	3 3 3	3 3	3 3	3	4 4 4	4 4	4 4	4	6 6 6	6 6	6 6	6
A	5 5 5	5 5	5 5	5	5 5 5	5 5	5 5	5	8 8 8	8 8	8 8	8
B	2 2 2	2 2	2 2	2	5 5 5	5 5	5 5	5	5 5 5	5 5	5 5	5
	1 1 1	1 1	1 1	1	6 6 6	6 6	6 6	6	4 4 4	4 4	4 4	4

87

T	3 3 3	3 3	3 3	3	3 3 3	3 3	3 3	3	4 4 4	4 4	4 4	4
A	5 5 5	5 5	5 5	5	5 5 5	5 5	5 5	5	5 5 5	5 5	5 5	5
B	0 0 0	0 0	0 0	0	2 2 2	2 2	2 2	2	5 5 5	5 5	5 5	5
	3 3 3	3 3	3 3	3	1 1 1	1 1	1 1	1	6 6 6	6 6	6 6	6

	6	6	6	6	6	6	6	6	3	3	3	3	3	3	3	3
T	8	8	8	8	8	8	8	8	5	5	5	5	5	5	5	5
A	5	5	5	5	5	5	5	5	0	0	0	0	0	0	0	0
B	4	4	4	4	4	4	4	4	3	3	3	3	3	3	3	3

.

	5	1	5	5	5	1	5	5	1	5	5	5	1	5
T	6			6			2		6		2		6	6
A	7		7		7		2		7		7		7	7
B	1			1	1	1			1	1		1	1	1

.

Chitarra arpeggio

Dario Mella - B'ìspettore Lamousse

♩ = 104,000015

4

7

10

12

14

17

20

23

26

V.S.

Chitarra arpeggio

V.S.

Chitarra arpeggio

77

79

81

83

85

87

89

91

Dario Mella - Bl' ispettore Lamousse

Basso

♩ = 104,000015

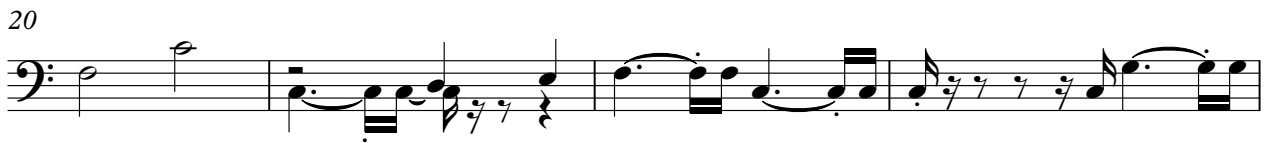

V.S.

59

63

68

73

78

83

87

91

Piano

Dario Mella - Bl' ispettore Lamousse

♩ = 104,000015

9

15

19

14

37

21

62

67

V.S.

71

75

79

83

87

91

Tema (Fisarmonica)

Dario Mella - Bl' ispettore Lamousse

♩ = 104,000015

3

8

13

18

8

30

35

3

3

38

3

3

3

41

3

6

3

3

44

14

5/4

4/4

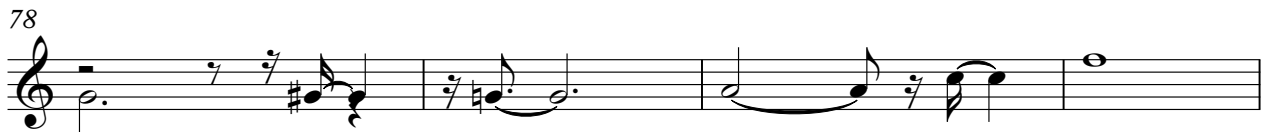

Violini lenti 1

Dario Mella - Bl' ispettore Lamousse

♩ = 104,000015

11

18

4

28

8

42

4

52

8

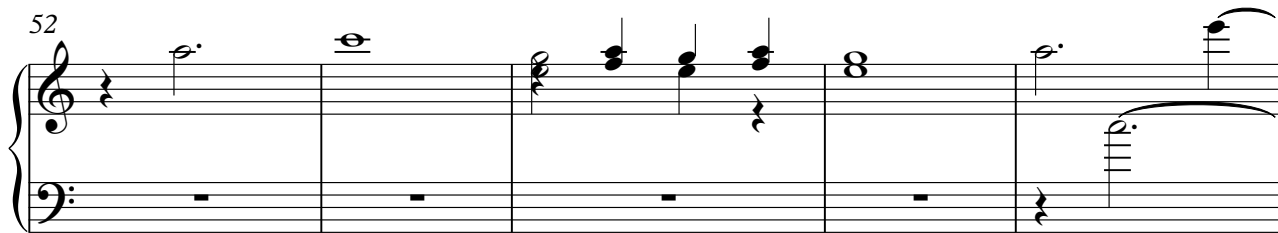

57

25

2

Violini lenti 1

84

89

Violini lenti 2

Dario Mella - Bl' ispettore Lamousse

♩ = 104,000015

31

4

40

10

56

36

Violini

Dario Mella - Bl' ispettore Lamousse

♩ = 104,000015

12 9

25

6 6 9

38

9 6 6

50

6 5/4 4 36

Steps

Dario Mella - Bl' ispettore Lamousse

♩ = 104,000015

57 9

69

74

79

83

87

90
