

Dario Mella - Il` Pentito

0.0"
1.1.00
Il pentito (c) 1995 Dario Mella: dario_mella@it.ibm.com

♩ = 95,000145

tema

tema

5

timpani

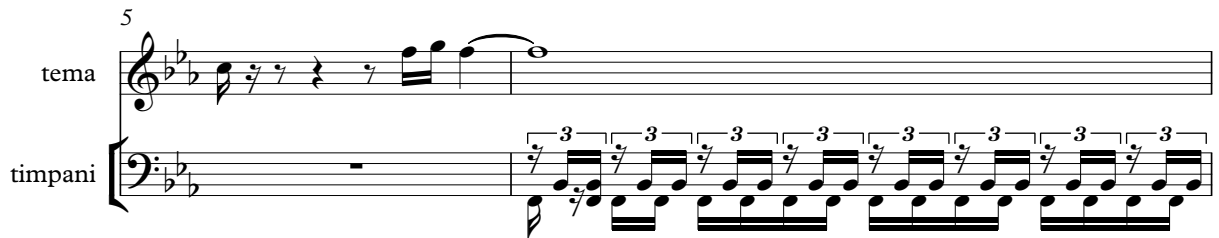

7

tema

timpani

drum(brush)

String 1

string 2

Contrabas

scacciapensieri

9

drum(brush)

Intro

intro 1 octave

String 1

string 2

Contrabas

11

drum(brush)

Intro

intro 1 octave

String 1

string 2

Contrabas

42.9"
18.1,00
tema

17

drum(brush)

Intro

intro 1 octave

String 1

string 2

Contrabass

scacciapensieri

19

tema

drum(brush)

String 1

string 2

Contrabass

scacciapensieri

21

tema

drum(brush)

String 1

string 2

Contrabas

scacciapensieri

23

tema

drum(brush)

String 1

string 2

Contrabas

25

tema

drum(brush)

String 1

string 2

Contrabas

27

tema

drum(brush)

String 1

string 2

Contrabas

29

tema

drum(brush)

String 1

string 2

Contrabas

31

tema

drum(brush)

String 1

string 2

Contrabas

33

tema

timpani

drum(brush)

String 1

string 2

string 3

Contrabas

scacciapensieri

1'25.8"
35.1.00
tema

35

timpani

drum(brush)

tema

String 1

string 2

string 3

Contrabas

37

timpani

drum(brush)

tema

String 1

string 2

string 3

Contrabas

scacciapensieri

39

timpani

drum(brush)

tema

String 1

string 2

string 3

Contrabass

41

timpani

drum(brush)

tema

String 1

string 2

string 3

Contrabass

scacciapensieri

43

timpani

drum(brush)

tema

String 1

string 2

string 3

Contrabas

45

timpani

drum(brush)

tema

String 1

string 2

string 3

Contrabas

scacciapensieri

47

timpani

drum(brush)

tema

String 1

string 2

string 3

Contrabas

49

timpani

drum(brush)

tema

String 1

string 2

string 3

Contrabas

scacciapensieri

51

drum(brush) 

Intro 

intro 1 octave 

String 1 

string 2 

Contrabas 

53

drum(brush) 

Intro 

intro 1 octave 

String 1 

string 2 

Contrabas 

54

timpani

drum(brush)

Intro

intro 1 octave

String 1

string 2

Contrabass

gunshot

bc.

Dario Mella - Il` Pentito

timpani

♩ = 95,000145

5

8

26

35

37

39

41

43

45

47

49

2

timpani

54

drum(brush)

Dario Mella - Il` Pentito

♩ = 95,000145

V.S.

2

drum(brush)

46

50

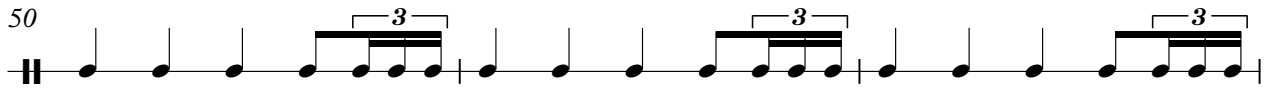

53

Intro

Dario Mella - Il` Pentito

♩ = 95,000145

8

11

15

19

32

53

Dario Mella - Il` Pentito

intro 1 octave

$\text{♩} = 95,000145$

8

11

14

17

32

52

54

Dario Mella - Il` Pentito

String 1

♩ = 95,000145

6

9

12

15

18

21

24

27

30

33

V.S.

36

39

42

45

48

51

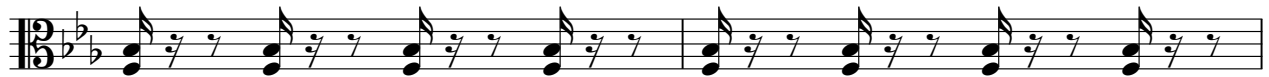

53

Dario Mella - Il` Pentito

string 2

♩ = 95,000145

6

9

12

15

18

21

24

27

30

33

V.S.

36

39

42

45

48

51

54

string 3

Dario Mella - Il` Pentito

♩ = 95,000145

33

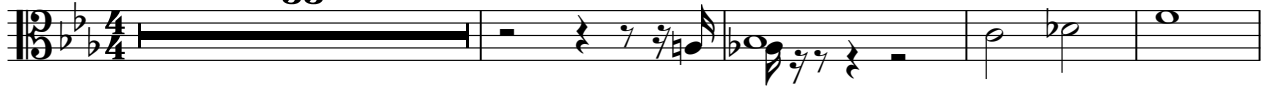

38

44

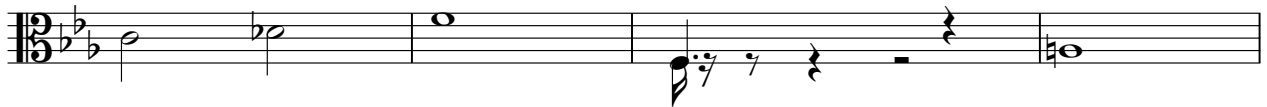

48

6

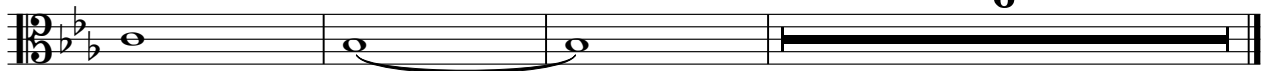

Dario Mella - Il` Pentito

Contrabass

♩ = 95,000145

6

V.S.

36

39

42

45

48

51

54

gunshot

Dario Mella - Il` Pentito

♩ = 95,000145

54
