

7

Staff-3

Staff-1

Staff

Staff-2

10

Staff-3

Staff-1

Staff

Staff-2

13

Staff-3

Staff-1

Staff

Staff-2

16

Staff-3

Staff-1

Staff

Staff-2

♩ = 115,000031

6

11

15

Original Melody- Intermission, Dark Arena

♩ = 115,000031

5

9

13

16

Original Melody- Intermission, Dark Arena

Staff

# Dark Arena - Intermission

♩ = 115,000031

6

11

15

Original Melody- Intermission, Dark Arena

Staff-2

# Dark Arena - Intermission

♩ = 115,000031

10

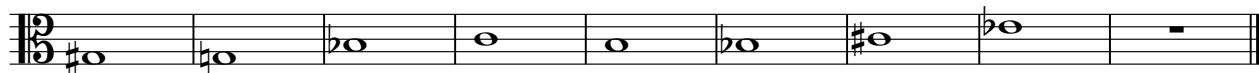

Original Melody- Intermission, Dark Arena