

Darlene Love - White Christmas

♩ = 143,000137

ALTO SAX

DRUMS

TAMBOURIN

TUBULARBEL

HARP

DISTORTION

ACOU BASS

CHOIR AAHS

♩ = 143,000137

STRINGS

A.PIANO 1

5

DRUMS
TAMBOURIN
TUBULARBEL
ACOU BASS
STRINGS
A.PIANO 1

7

DRUMS
TAMBOURIN
TUBULARBEL
ACOU BASS
STRINGS
A.PIANO 1

9

11

13

15

17

19

21

23

25

27

29

31

33

35

37

39

41

ALTO SAX

DRUMS

TAMBOURIN

TUBULARBEL

HARP

ACOU BASS

STRINGS

A.PIANO 1

43

DRUMS

TAMBOURIN

TUBULARBEL

ACOU BASS

CHOIR AAHS

STRINGS

A.PIANO 1

45

DRUMS

TAMBOURIN

TUBULARBEL

ACOU BASS

CHOIR AAHS

STRINGS

A.PIANO 1

47

DRUMS

TAMBOURIN

TUBULARBEL

ACOU BASS

CHOIR AAHS

STRINGS

A.PIANO 1

49

DRUMS
TAMBOURIN
TUBULARBEL
ACOU BASS
CHOIR AAHS
STRINGS
A.PIANO 1

51

DRUMS
TAMBOURIN
TUBULARBEL
ACOU BASS
CHOIR AAHS
STRINGS
A.PIANO 1

53

DRUMS

TAMBOURIN

TUBULARBEL

ACOU BASS

CHOIR AAHS

STRINGS

A.PIANO 1

55

DRUMS

TAMBOURIN

TUBULARBEL

ACOU BASS

CHOIR AAHS

STRINGS

A.PIANO 1

58

ALTO SAX

DRUMS

TAMBOURIN

TUBULARBEL

HARP

ACOUBASS

CHOIR AAHS

STRINGS

A.PIANO 1

Detailed description of the musical score: The score is for page 16, starting at measure 58. It features nine staves. The Alto Sax part has a melodic line with eighth and quarter notes. The Drums part shows a complex rhythmic pattern with various note values and rests. The Tambourin part has a simple pattern of quarter notes. The Tubularbell part has a rhythmic pattern of eighth notes. The Harp part has a sixteenth-note arpeggiated figure with a '6' marking above and below the staff. The Acou Bass part has a simple pattern of quarter notes. The Choir Aahs part has a sustained chord with a '6' marking above the staff. The Strings part has a sustained chord with a '6' marking below the staff. The A. Piano 1 part has a rhythmic accompaniment of eighth notes.

59

61

63

ALTO SAX

DRUMS

TAMBOURIN

TUBULARBEL

ACOU BASS

CHOIR AAHS

STRINGS

A.PIANO 1

65

ALTO SAX

DRUMS

TAMBOURIN

TUBULARBEL

ACOU BASS

CHOIR AAHS

STRINGS

A.PIANO 1

67

ALTO SAX

DRUMS

TAMBOURIN

TUBULARBEL

ACOU BASS

CHOIR AAHS

STRINGS

A.PIANO 1

69

ALTO SAX

DRUMS

TAMBOURIN

TUBULARBEL

HARP

ACOU BASS

CHOIR AAHS

STRINGS

A.PIANO 1

70

ALTO SAX

DRUMS

TAMBOURIN

TUBULARBEL

HARP

ACOUBASS

CHOIR AAHS

STRINGS

A.PIANO 1

72

ALTO SAX

DRUMS

TAMBOURIN

TUBULARBEL

HARP

ACOUBASS

CHOIR AAHS

STRINGS

A.PIANO 1

73

Musical score for multiple instruments. The score is arranged vertically with the following parts from top to bottom:

77

ALTO SAX

DRUMS

TAMBOURIN

TUBULARBEL

HARP

DISTORTION

ACOU BASS

CHOIR AAHS

STRINGS

A.PIANO 1

78

ALTO SAX

DRUMS

TAMBOURIN

TUBULARBEL

HARP

DISTORTION

ACOU BASS

CHOIR AAHS

STRINGS

A.PIANO 1

80

Musical score for multiple instruments:

82

ALTO SAX

DRUMS

TAMBOURIN

TUBULARBEL

HARP

DISTORTION

ACOU BASS

CHOIR AAHS

STRINGS

A.PIANO 1

84

ALTO SAX

DRUMS

TAMBOURIN

TUBULARBEL

HARP

DISTORTION

ACOU BASS

CHOIR AAHS

STRINGS

A.PIANO 1

86

ALTO SAX

DRUMS

TAMBOURIN

TUBULARBEL

HARP

DISTORTION

ACOU BASS

CHOIR AAHS

STRINGS

A.PIANO 1

88

ALTO SAX

DRUMS

TAMBOURIN

TUBULARBEL

HARP

DISTORTION

ACOU BASS

CHOIR AAHS

STRINGS

A.PIANO 1

90 $\text{♩} = 90,000900$

ALTO SAX

DRUMS

TAMBOURIN

TUBULARBEL

HARP

DISTORTION

ACOU BASS

CHOIR AAHS

STRINGS $\text{♩} = 90,000900$

A.PIANO 1

ALTO SAX

Darlene Love - White Christmas

♩ = 143,000137

9

15

21

28

34

40

14

58

64

70

76

V.S.

2

ALTO SAX

82

87

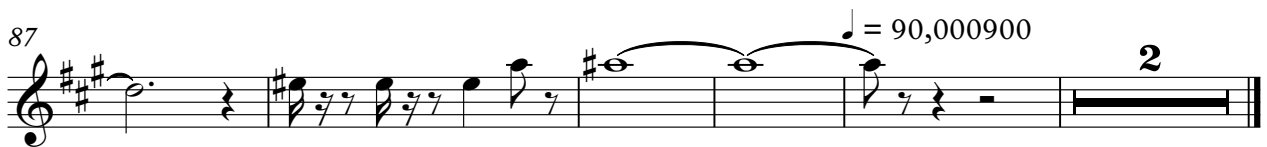

DRUMS

Darlene Love - White Christmas

♩ = 143,000137

6

10

14

18

22

26

30

34

38

V.S.

DRUMS

3

82

86

89

♩ = 90,000900

2

TAMBOURIN

Darlene Love - White Christmas

♩ = 143,000137

$\frac{4}{4}$ 2

8

14

20

26

32

38

44

50

56

V.S.

2

TAMBOURIN

62

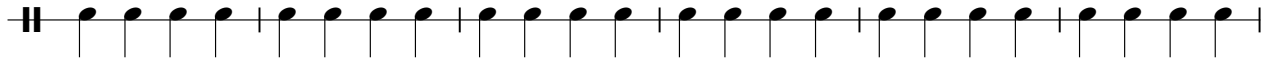

68

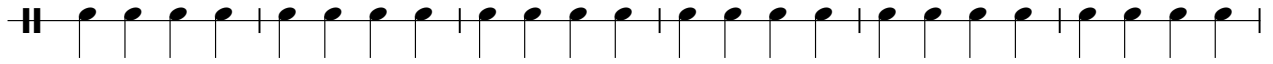

74

80

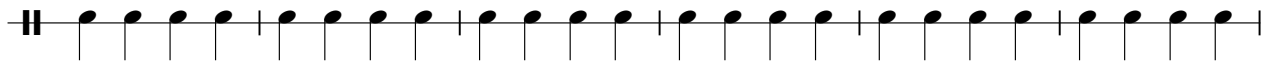

86

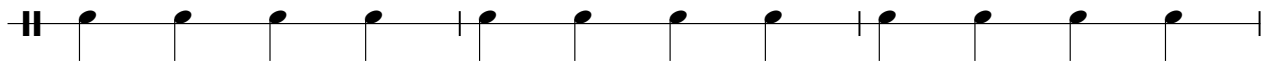

89

$\text{♩} = 90,000900$

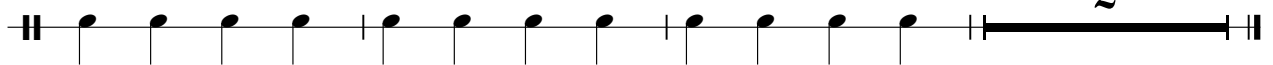

TUBULARBEL

Darlene Love - White Christmas

♩ = 143,000137

2

5

8

11

15

19

23

26

30

34

V.S.

TUBULARBEL

77

80

83

86

89

91 ♩ = 90,000900

2

HARP

Darlene Love - White Christmas

♩ = 143,000137

25 15

42 6 6 6 3 14

57 6 6 6 6 3

58 6 10

69 6 6 6 6

71 6 6 6 6

73 4 6 6

79 6 6 6

81 2 6 6

84 6 2

2

HARP

87

6

6

88

6

6

2

2

$\text{♩} = 90,000900$

ACOU BASS

Darlene Love - White Christmas

♩ = 143,000137

2

7

12

17

22

27

32

37

42

47

V.S.

52

57

62

67

72

77

82

87

♩ = 90,000900

2

♩ = 143,000137

42

48

55

63

69

76

82

88

♩ = 90,000900

Darlene Love - White Christmas

STRINGS

♩ = 143,000137

2

9

16

22

28

34

39

45

51

58

V.S.

2

STRINGS

64

70

77

84

89

♩ = 90,000900

Darlene Love - White Christmas

A.PIANO 1

♩ = 143,000137

2

5

7

9

11

13

15

17

19

21

V.S.

23

25

27

29

31

33

35

37

39

41

43

45

47

49

51

53

55

57

59

61

63

65

67

69

71

73

75

77

79

81

