

Rasmus - Guilty

♩ = 135,000137

drums

click

muted grt

overdrv grt

dist grt

dist grt

fretless bass

choir aahs

clavinet

synth brass

Exploded

slow strings

square wave

bowed glass

metal pad

stereo piano

♩ = 135,000137

15

drums

click

overdrv gtr

dist gtr

fretless bass

clavinet

synth brass

18

drums

click

muted gtr

overdrv gtr

dist gtr

dist gtr

fretless bass

clavinet

synth brass

bowed glass

21

drums

click

muted gtr

dist gtr

dist gtr

fretless bass

synth brass

bowed glass

metal pad

24

drums

click

muted gtr

dist gtr

dist gtr

fretless bass

synth brass

bowed glass

metal pad

27

drums

click

muted grt

dist grt

dist grt

fretless bass

synth brass

Exploded

bowed glass

metal pad

stereo piano

3 3 4 4 4 2 4

3 4 1 1

3 4 1 1

30

33

drums

click

muted gtr

overdrv gtr

dist gtr

dist gtr

fretless bass

choir aahs

clavinet

synth brass

Exploded

bowed glass

metal pad

stereo piano

3 4 1 1 3 4 3 3 3 4 4 4 4 4

A B

36

drums

click

muted gtr

overdrv gtr

dist gtr

fretless bass

choir aahs

clavinet

synth brass

A	3	3	3	4	4	4	4	4	3	3	3	4	4
B	1	1	1	2	2	2	2	2	1	1	1	2	2

39

drums

click

overdrv gtr

dist gtr

fretless bass

choir aahs

clavinet

synth brass

A	1	1	1	1	2	2	2	2	4	4	4	4
B	6	6	6	6	6	6	6	6	6	6	6	6

41

drums

click

overdrv gtr

dist gtr

fretless bass

choir aahs

clavinet

synth brass

43

drums

click

overdrv gtr

dist gtr

fretless bass

choir aahs

clavinet

synth brass

45

drums

click

muted gtr

overdrv gtr

dist gtr

dist gtr

fretless bass

choir aahs

clavinet

synth brass

bowed glass

48

drums

click

muted gtr

dist gtr

dist gtr

fretless bass

synth brass

bowed glass

metal pad

51

drums

click

muted gtr

dist gtr

dist gtr

fretless bass

choir aahs

synth brass

bowed glass

metal pad

- drums:** A complex rhythmic pattern with various note values and rests.
- dist gtr (fretboard diagram):** A diagram showing fret numbers for the distorted guitar part: 3, 4, 1, 1, 3, 4, 1, 1, 1, 1, 3, 4, 4.
- choir aahs:** A series of notes with a choir effect.
- synth brass:** A series of notes with a synth brass effect.
- bowed glass:** A series of notes with a bowed glass effect.
- metal pad:** A series of notes with a metal pad effect.

54

The musical score consists of the following parts:

- drums**: A drum set with a complex rhythmic pattern of snare, hi-hat, and kick drum.
- click**: A simple rhythmic pattern of quarter notes.
- muted gr**: Muted guitar with a rhythmic pattern of eighth notes.
- dist gr**: Distorted guitar with a rhythmic pattern of eighth notes.
- dist gr**: Fretless bass guitar with a rhythmic pattern of eighth notes.
- choir aahs**: A vocal line with a melodic pattern.
- synth brass**: A brass instrument line with a melodic pattern.
- Exploded**: A line with a melodic pattern.
- bowed glass**: A line with a melodic pattern.
- metal pad**: A line with a melodic pattern.
- stereo piano**: A line with a melodic pattern.

57

drums

click

muted gr

dist gr

dist gr

fretless bass

choir aahs

synth brass

Exploded

bowed glass

metal pad

stereo piano

- drums:** A complex rhythmic pattern with various note values and rests.
- dist gr:** A distorted guitar part with a similar rhythmic pattern to the muted guitar.

60

The musical score consists of the following parts:

- drums**: Features a complex rhythmic pattern with various note values and rests.
- click**: A simple rhythmic pattern of quarter notes.
- muted gtr**: A guitar part with a rhythmic pattern of eighth notes and sixteenth notes.
- overdrv gtr**: A guitar part with a few notes in the final measure.
- dist gtr**: A guitar part with a rhythmic pattern of eighth notes and sixteenth notes.
- dist gtr**: A guitar tablature part with fret numbers and string indicators (T, A, B).
- fretless bass**: A bass line with a mix of eighth and quarter notes.
- choir aahs**: A vocal line with a melodic contour.
- clavinet**: A clavinet part with a few notes in the final measure.
- synth brass**: A brass part with a melodic line.
- Exploded**: A part with a few notes in the final measure.
- bowed glass**: A part with a few notes in the final measure.
- metal pad**: A part with a few notes in the final measure.
- stereo piano**: A piano part with a few notes in the final measure.

63

drums
click
muted gtr
overdrv gtr
dist gtr
fretless bass
choir aahs
clavinet
synth brass

66

drums
click
overdrv gtr
dist gtr
fretless bass
choir aahs
clavinet
synth brass

68

drums

click

overdrv gtr

dist gtr

fretless bass

choir aahs

clavinet

synth brass

70

drums

click

overdrv gtr

dist gtr

fretless bass

choir aahs

clavinet

synth brass

72

drums

click

overdrv gtr

dist gtr

fretless bass

choir aahs

clavinet

synth brass

75

drums

click

overdrv gtr

dist gtr

fretless bass

clavinet

synth brass

77

drums
click
overdrv gtr
dist gtr
fretless bass
choir aahs
clavinet
synth brass

79

drums
click
overdrv gtr
dist gtr
fretless bass
choir aahs
clavinet
synth brass
slow strings
square wave
stereo piano

83

drums

click

fretless bass

synth brass

slow strings

metal pad

stereo piano

88

drums

click

dist gtr

fretless bass

synth brass

slow strings

bowed glass

metal pad

stereo piano

93

drums

click

dist gtr

fretless bass

synth brass

slow strings

bowed glass

metal pad

stereo piano

98

drums

click

overdrv gtr

dist gtr

fretless bass

clavinet

synth brass

101

drums

click

overdrv grt

dist grt

fretless bass

choir aahs

clavinet

synth brass

104

drums

click

overdrv grt

dist grt

fretless bass

choir aahs

clavinet

synth brass

107

drums

click

overdrv gtr

dist gtr

fretless bass

clavinet

synth brass

110

drums

click

overdrv gtr

dist gtr

fretless bass

clavinet

synth brass

113

drums

click

overdrv grt

dist grt

fretless bass

choir aahs

clavinet

synth brass

116

drums

click

overdrv grt

dist grt

fretless bass

choir aahs

clavinet

synth brass

119

drums

click

overdrv gtr

dist gtr

A	1	1	1	1	4	4	4	4	6	6	6	6	3	3	3	3	3	3	3
B	1	1	1	1	2	2	2	2	4	4	4	4	1	1	1	1	1	1	1
	6		6	6	6														

fretless bass

choir aahs

clavinet

synth brass

122

Rasmus - Guilty

drums

♩ = 135,000137

2

Comtracks UK Ltd 2004

V.S.

drums

35

35

38

38

40

40

42

42

44

44

46

46

49

49

53

53

57

57

61

61

64

67

69

71

73

75

77

79

82

86

V.S.

90

94

98

100

102

104

106

108

110

112

114

116

118

120

122

click

Rasmus - Guilty

♩ = 135,000137

4/4

7

13

19

25

31

37

43

49

55

2

click

61

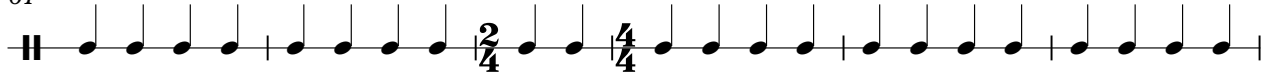

67

73

79

85

91

97

103

109

115

click

3

121

125

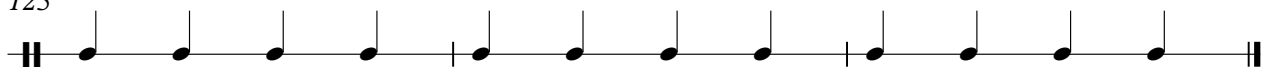

Rasmus - Guilty

muted gtr

♩ = 135,000137

19

21

23

25

27

29

31

33

35

37

8

Comtracks UK Ltd 2004

47

49

51

53

55

57

59

61

64

66

61

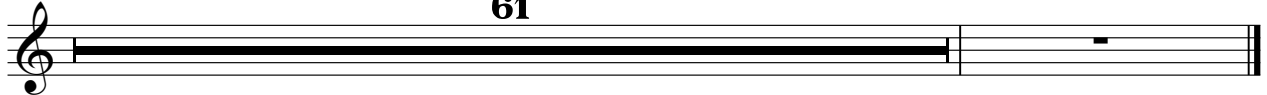

overdrv gtr

Rasmus - Guilty

♩ = 135,000137

2

9

3

15

18

15

36

41

44

46

15

Comtracks UK Ltd 2004

62

67

70

73

77

19

100

103

106

109

112

115

118

121

123

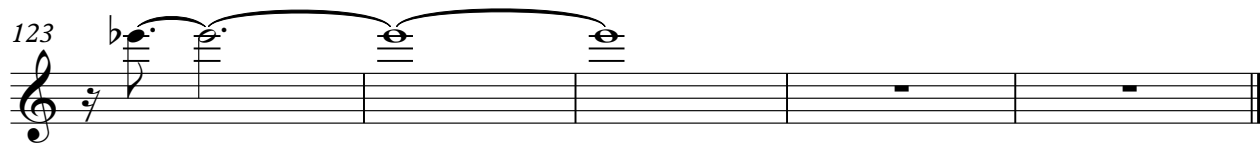

dist gtr

Rasmus - Guilty

♩ = 135,000137

19

21

23

25

27

29

31

33

35

10

Comtracks UK Ltd 2004

47

49

51

53

55

57

59

61

63

63

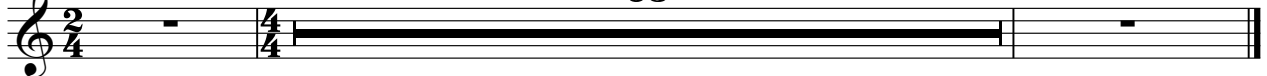

Rasmus - Guilty

dist gtr

♩ = 135,000137
11

E				
T				
A	—————			
B	1 1 1 1	4 4 4 4 6 6 6 6	3 3 3 3 3 3 3 3	
E	1 1 1 1	2 2 2 2 4 4 4 4	1 1 1 1 1 1 1 1	
A	6	6 6 6 6		

15

T				
A	4 4 4 4 6 6 6 6	1 1 1 1	4 4 4 4 6 6 6 6	3 3 3 3 3 3 3 3
B	2 2 2 2 4 4 4 4	1 1 1 1	2 2 2 2 4 4 4 4	1 1 1 1 1 1 1 1
		6 6 6 6		

19

T				
A	4 4 4 4 6 6 6 6	3 4 1 1	3 4 1 1	1 3 4 4
B	2 2 2 2 4 4 4 4			

23

T				
A	3 4 3 1 1 4	3 4 1 1	3 4 1 1	1 3 4 4
B				

27

T				
A	3 3 4 4 4 4	3 4 1 1	3 4 1 1	1 3 4 4
B	1 1 2 2 2 2			

31

T				
A	3 4 3 1 1 4	3 4 1 1	3 4 1 1	1 3 4 4
B				

35

T				
A	3 3 3 4 4 4 4 4	3 3 3 4	4 4 4 4 3 3 3 4	4 1 1 1 1
B	1 1 1 2 2 2 2 2	1 1 1 2	2 2 2 2 1 1 1 2	1 1 1 1
				6 6 6 6

40

T				
A	4 4 4 4 6 6 6 6	3 3 3 3 3 3 3 3	4 4 4 4 6 6 6 6	1 1 1 1
B	2 2 2 2 4 4 4 4	1 1 1 1 1 1 1 1	2 2 2 2 4 4 4 4	1 1 1 1
				6 6 6 6

44

T				
A	4 4 4 4 6 6 6 6	3 3 3 3 3 3 3 3	4 4 4 4 6 6 6 6	3 4 1 1
B	2 2 2 2 4 4 4 4	1 1 1 1 1 1 1 1	2 2 2 2 4 4 4 4	

48

T				
A	3 4 1 1	1 3 4 4	3 4 3 1 1 4	3 4 1 1
B				

T	1					3						3					
A		3				3 3	4 4 4	4				4		1			1
B		4		4		1 1	2 2 2 2 2							4		1	1

57

T	1											3					
A		3				3 4	3 1 1					4		1			1
B		4		4				4						4		1	1

61

T																	
A	6 6		6 6		3 3 3	4 4 4 4 4		3 3 3 4		4 4 4 4 3 3 3 4		4					
B	4 4		4 4		1 1 1	2 2 2 2 2		1 1 1 2		2 2 2 2 1 1 1 2		2					

66

T																	
A	1 1	1	1		4 4 4 4	6 6 6 6		3 3 3 3 3 3 3 3		4 4 4 4 6 6 6 6		6					
B	1 1	1	1		2 2 2 2	4 4 4 4		1 1 1 1 1 1 1 1		2 2 2 2 4 4 4 4		2					
	6		6 6 6	6													

70

T																	
A	1 1	1	1		4 4 4 4	6 6 6 6		3 3 3 3 3 3 3 3		4 4 4 4 6 6 6 6		6					
B	1 1	1	1		2 2 2 2	4 4 4 4		1 1 1 1 1 1 1 1		2 2 2 2 4 4 4 4		2					
	6		6 6 6	6													

74

T	0	0 0 0			2	2 2 2						3 3 3 3 3					
A	4 4 4	4 4 4 4 4			6	1 1 1 1		6		4 4 4 4 4 4		1 4 4 4 4					
B	2	2 2 2 2 2			4		4 4 4			4 2 2 2 2 2 2 2		6 6 6 6					

78

T	1		1 1 1		2	2 2 2											
A	6	1	1 1 1 1	6 1	6	1 1 1 1		6						1 2 4	1 3 4	1	
B	4		4 4 4 4	4 4	4		4 4 4			4							

81

8

T	3 1							4 4	4 4								
A		4 3 1						3 3	3 3							1	
B		4 2 1						1 1	1 1 3						2 4	2 6 4 4 4	

92

T								4 4	4 4								
A		3 3	3 3			1		3 3	3 3							1	
B	1	1	1 1 1 1		2 4	2 6 4 4 4		1 1	1 1 3						2 4	2 6 4 4 4	

96

T																	
A	3				1 3 4	1		3 1	4 3 1					1 1 1 1			
B	1				4	1 2 4			4 2 1					1 1 1 1			
														6		6 6 6	6

T				
A	4 4 4 4 6 6 6 6	3 3 3 3 3 3 3 3	4 4 4 4 6 6 6 6	1 1 1 1
B	2 2 2 2 4 4 4 4	1 1 1 1 1 1 1 1	2 2 2 2 4 4 4 4	1 1 1 1
				6 6 6 6

104

T				
A	4 4 4 4 6 6 6 6	3 3 3 3 3 3 3 3	4 4 4 4 6 6 6 6	1 1 1 1
B	2 2 2 2 4 4 4 4	1 1 1 1 1 1 1 1	2 2 2 2 4 4 4 4	1 1 1 1
				6 6 6 6

108

T				
A	4 4 4 4 6 6 6 6	3 3 3 3 3 3 3 3	4 4 4 4 6 6 6 6	1 1 1 1
B	2 2 2 2 4 4 4 4	1 1 1 1 1 1 1 1	2 2 2 2 4 4 4 4	1 1 1 1
				6 6 6 6

112

T				
A	4 4 4 4 6 6 6 6	3 3 3 3 3 3 3 3	4 4 4 4 6 6 6 6	1 1 1 1
B	2 2 2 2 4 4 4 4	1 1 1 1 1 1 1 1	2 2 2 2 4 4 4 4	1 1 1 1
				6 6 6 6

116

T				
A	4 4 4 4 6 6 6 6	3 3 3 3 3 3 3 3	4 4 4 4 6 6 6 6	1 1 1 1
B	2 2 2 2 4 4 4 4	1 1 1 1 1 1 1 1	2 2 2 2 4 4 4 4	1 1 1 1
				6 6 6 6

120

T				
A	4 4 4 4 6 6 6 6	3 3 3 3 3 3 3 3	4 4 4 4 6 6 6 6	1 1 1 1
B	2 2 2 2 4 4 4 4	1 1 1 1 1 1 1 1	2 2 2 2 4 4 4 4	1 1 1 1
				6 6 6 6

123

2

T				
A				
B	6	6	-----	
	6	6		

Rasmus - Guilty

fretless bass

♩ = 135,000137

48

52

55

59

63

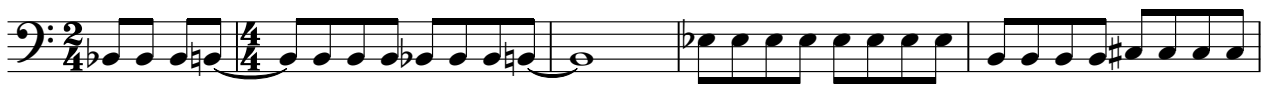

68

72

76

80

86

94

A single musical staff in bass clef with a key signature of one flat. It begins with a whole rest, followed by a half note G2 with a sharp sign, a half note G2, a whole note G2, and a final whole note chord consisting of G2, F2, and E2.

99

103

107

111

115

119

122

Rasmus - Guilty

choir aahs

♩ = 135,000137

33

37

43

4

52

2

2

59

63

69

3

77

21

101

105

8

Comtracks UK Ltd 2004

2

choir aahs

115

120

clavinet

Rasmus - Guilty

♩ = 135,000137

11

14

17

15

35

40

43

46 **15**

65

69

72

75

78 **19**

99

102

105

108

111

114

117

120

V.S.

4

clavinet

122

Rasmus - Guilty

synth brass

♩ = 135,000137

11

16

21

26

31

36

41

46

51

56

Comtracks UK Ltd 2004

V.S.

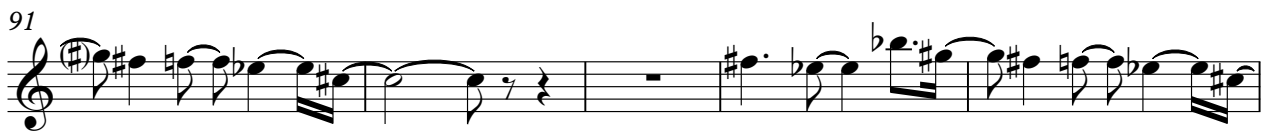

112

117

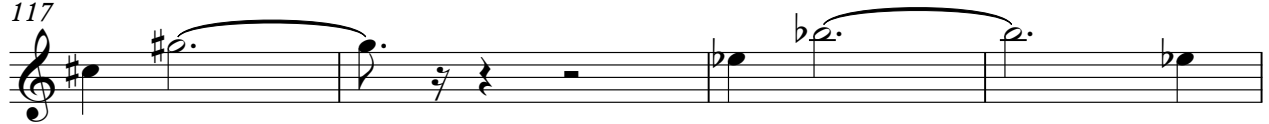

121

Exploded

Rasmus - Guilty

♩ = 135,000137

3

10

17

33

18

56

56

61

64

Rasmus - Guilty

slow strings

♩ = 135,000137

35 26

64

18

86

92

96

30

Comtracks UK Ltd 2004

square wave

Rasmus - Guilty

♩ = 135,000137

35 26

64

16

81

45

Comtracks UK Ltd 2004

bowed glass

Rasmus - Guilty

♩ = 135,000137

5 12

20

28

36 10

53

61 28

93 2 30

Comtracks UK Ltd 2004

Rasmus - Guilty

metal pad

♩ = 135,000137

20

26

34

11

51

59

22

87

94

30

Rasmus - Guilty

stereo piano

♩ = 135,000137

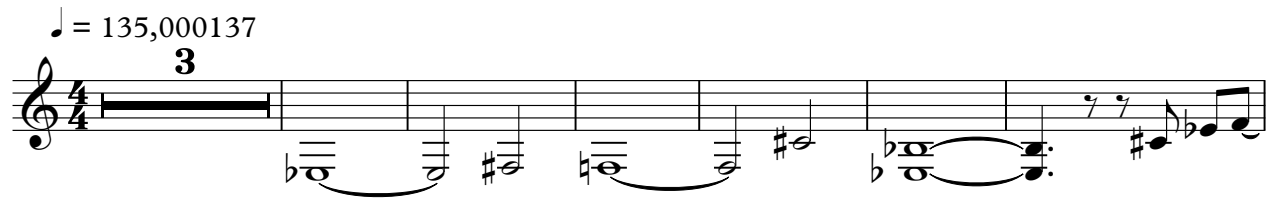

3

10

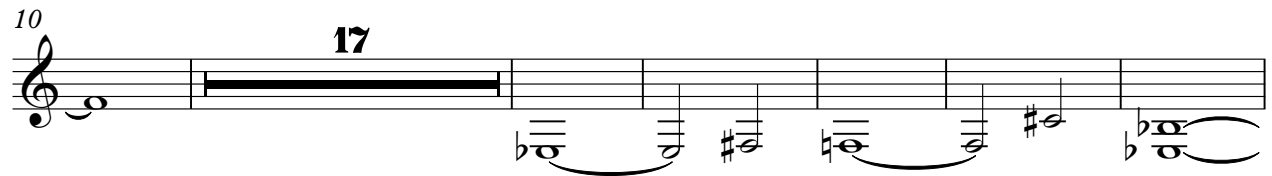

17

33

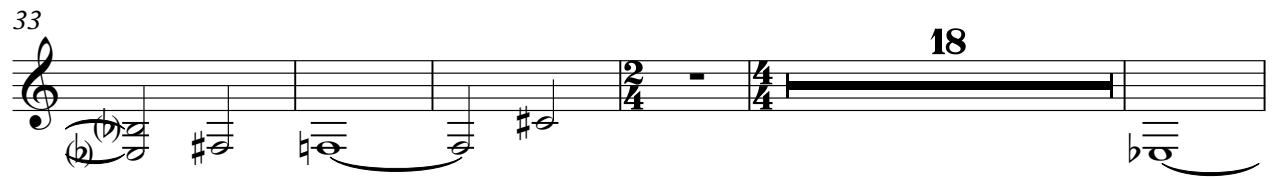

18

56

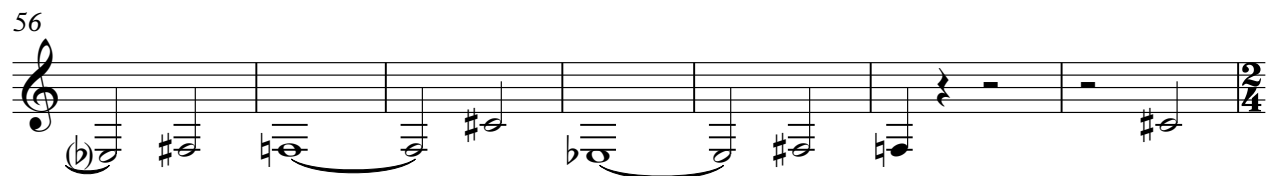

63

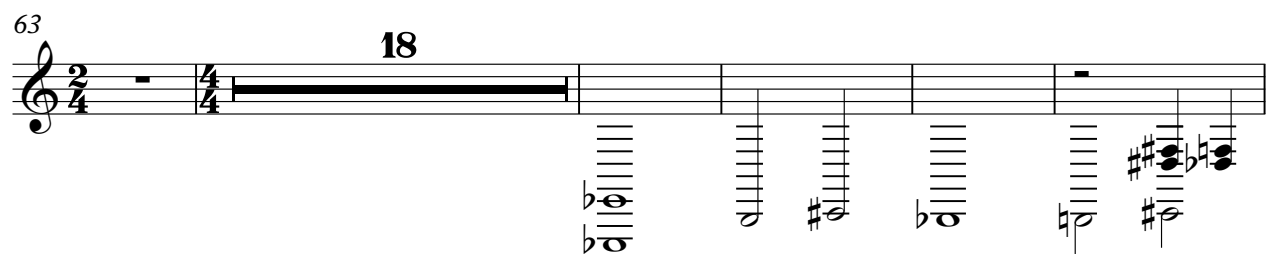

18

86

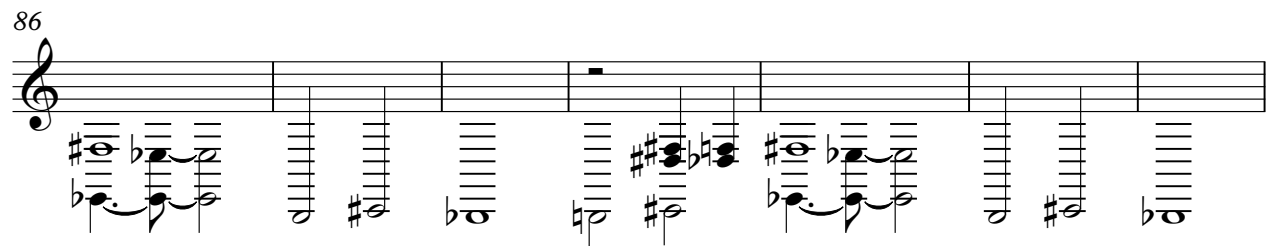

93

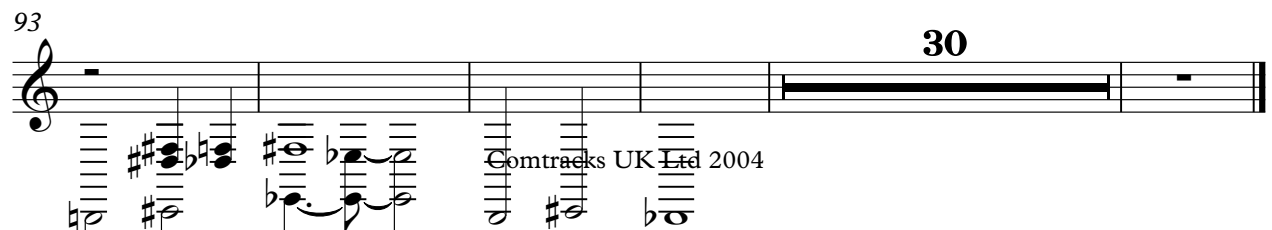

30

Comtracks UK Ltd 2004