

Daryl Gravitt - Heel First

0.0"
1.1,00
"Heels First" by Daryl Gravitt (Copyright 1995)

♩ = 100,000000

3

Drums

Guitar

Bass

Organ

4

Drums

Guitar

Bass

Organ

5

6

7

Sax

Drums

Guitar

Bass

Organ

Piano

8

9

10

Drums

Guitar

Bass

Organ

12

Drums

Guitar

Bass

Organ

13

Sax
Drums
Guitar
Bass
Organ
Piano

14

Sax
Drums
Guitar
Bass
Organ
Piano

15

17

18 9

Drums

Guitar

Bass

Organ

Piano

19

Sax

Drums

Guitar

Bass

Organ

Piano

20

Sax

Drums

Guitar

Bass

Organ

Piano

21

Sax

Drums

Guitar

Bass

Organ

Piano

22

Sax
Drums
Guitar
Bass
Organ
Piano

23

Sax
Drums
Guitar
Bass
Organ
Piano

24

Sax

Drums

Guitar

Bass

Organ

Piano

25

Sax

Drums

Guitar

Bass

Organ

Piano

26

27

28

Drums

Guitar

Bass

Organ

29

Drums

Guitar

Bass

Organ

30

Drums

Guitar

Bass

Organ

31

Sax
Drums
Guitar
Bass
Organ
Piano

32

Sax
Drums
Guitar
Bass
Organ
Piano

33

Sax

Drums

Guitar

Bass

Organ

Piano

35

Sax

Organ

39

Sax

Drums

Bass

Organ

Piano

42

Sax

Drums

Bass

Organ

Piano

44

Sax

Drums

Bass

Organ

Piano

46

Sax

Drums

Bass

Organ

Piano

48

Sax

Drums

Bass

Organ

Piano

49

Sax

Drums

Bass

Organ

Piano

51

Sax
Drums
Bass
Organ
Piano

53

Sax
Drums
Bass
Organ
Piano

55

Sax

Drums

Bass

Organ

Piano

57

Sax

Bass

Organ

Piano

59

Sax

Organ

Piano

61

Sax

Organ

Piano

62

Sax

Organ

Piano

63

Sax

Drums

Bass

Organ

Piano

64

Sax

Drums

Bass

Organ

Piano

66

Sax
Drums
Bass
Organ
Piano

68

Sax
Drums
Bass
Organ
Piano

70

Sax

Drums

Bass

Organ

Piano

71

Sax

Drums

Bass

Organ

Piano

73

Sax
Drums
Bass
Organ
Piano

75

Sax
Drums
Bass
Organ
Piano

77

Sax

Drums

Bass

Organ

Piano

79

Sax

Drums

Guitar

Bass

Organ

Piano

80

Sax

Drums

Guitar

Bass

Organ

Piano

81

Sax

Drums

Guitar

Bass

Organ

Piano

82

Sax

Drums

Guitar

Bass

Organ

Piano

83

Sax

Drums

Guitar

Bass

Organ

Piano

84

Sax

Drums

Guitar

Bass

Organ

Piano

85

86

Sax

Drums

Guitar

Bass

Organ

Piano

87

88

89

Drums

Guitar

Bass

Organ

91

Drums

Guitar

Bass

Organ

92

93

94

Sax

Drums

Guitar

Bass

Organ

Piano

96

Drums

Guitar

Bass

Organ

Piano

97 39

Drums

Guitar

Bass

Organ

Piano

98

Sax

Drums

Guitar

Bass

Organ

Piano

99

Sax

Drums

Guitar

Bass

Organ

Piano

100

Sax

Drums

Guitar

Bass

Organ

Piano

101

102

103

Sax

Drums

Guitar

Bass

Organ

Piano

104

Sax

Drums

Guitar

Bass

Organ

Piano

105

106

107

Drums

Guitar

Bass

Organ

108

Drums

Guitar

Bass

Organ

109

Drums

Guitar

Bass

Organ

110

Sax
Drums
Guitar
Bass
Organ
Piano

111

Sax
Drums
Guitar
Bass
Organ
Piano

112

Sax

Drums

Guitar

Bass

Organ

Piano

114

Sax

Organ

117

Sax

119

Sax

Drums

Bass

Organ

Piano

120

Sax

Drums

Bass

Organ

Piano

Daryl Gravitt - Heel First

Sax

$\text{♩} = 100,000000$

4

7

3

9

4

3

15

2

20

22

24

3

3

26

3

3

31

33

36

41

46

50

55

59

62

65

Sax

69

73

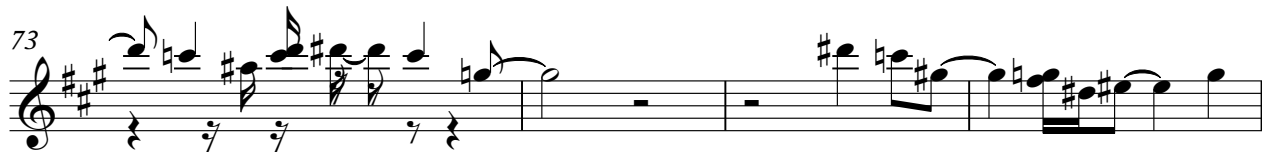

77

81

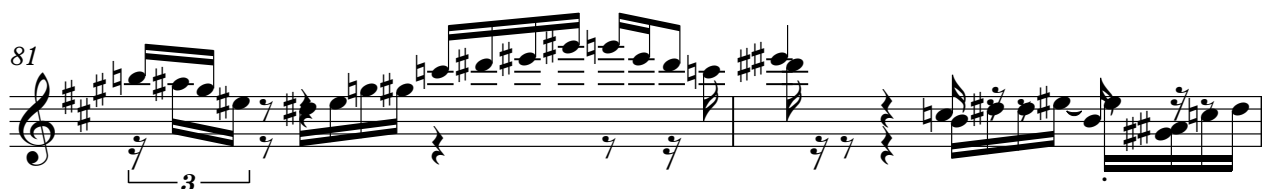

83

86

88

94

Sax

98

100

102

104

106

110

112

115

118

Daryl Gravitt - Heel First

Drums

♩ = 100,000000

5

8

11

13

16

19

22

25

28

V.S.

Drums

Drums

78

81

84

87

90

92

95

98

101

104

V.S.

4

Drums

107

109

111

119

Daryl Gravitt - Heel First

Guitar

♩ = 100,000000

4

7

9

12

15

19

22

25

27

V.S.

30

33

44

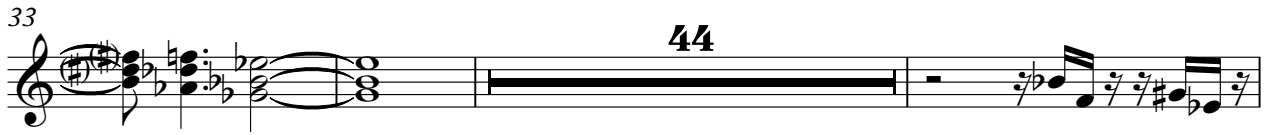

80

82

84

86

88

91

94

98

101

104

106

109

112

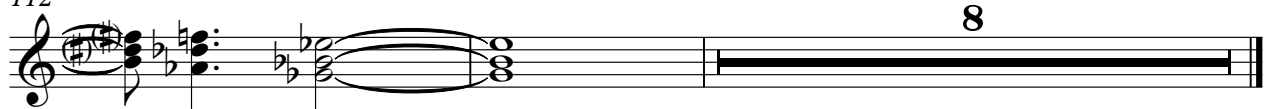

Daryl Gravitt - Heel First

Bass

♩ = 100,000000

V.S.

26

28

31

41

46

52

58

68

74

79

81

83

85

87

89

92

96

99

101

103

V.S.

105

107

110

113

5

Daryl Gravitt - Heel First

Organ

♩ = 100,000000

3

5

7

9

13

17

20

V.S.

22

24

26

29

33

43

50

57

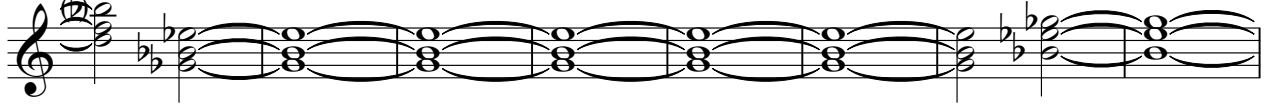

65

72

79

82

84

86

88

92

96

V.S.

99

101

103

105

108

112

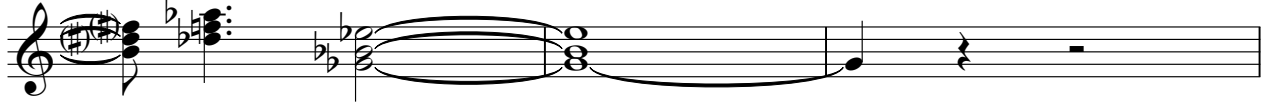

115

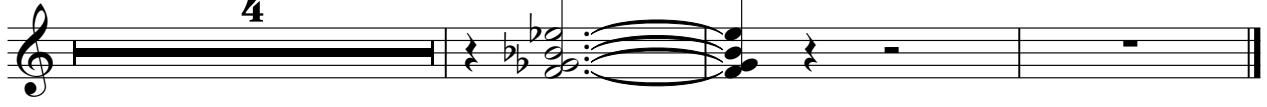

Daryl Gravitt - Heel First

Piano

♩ = 100,000000

4

7

3

3

13

16

19

23

3

26

3

3

31

35

6

44

47

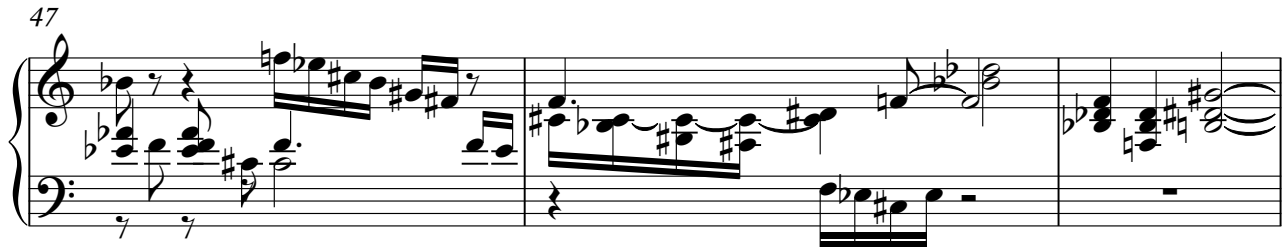

50

52

56

61

64

67

70

72

74

78

82

V.S.

86

3

92

95

98

102

105

3

111

114

5

5