

Daryl Hall - Everytime You Go Away Paul Young (1985)

♩ = 80,000000

5

9

Perc. E. Gtr. S. Bass Syn. Str. Pad 1 Pad 1 Solo

12

Perc. S. Bass Syn. Str. Pad 1 Pad 1 Solo

15

Perc. S. Bass Syn. Str. Pad 1 Pad 1 Solo

18

Pan. Perc. S. Bass. Syn. Str. Lead 4. Pad 1. Pad 1. Pad 5. Solo.

21

Pan. Perc. S. Bass. Lead 4. Pad 5.

24

Pan. Perc. S. Bass. Lead 4. Pad 5.

27

Pan. Perc. E. Gtr. E. Gtr. S. Bass Syn. Str. Solo

30

Pan. Perc. E. Gtr. E. Gtr. S. Bass Syn. Str. Pad 1 Solo

34

Pan.

Perc.

S. Bass

Syn. Str.

Pad 1

FX 5

Solo

38

Pan.

Perc.

S. Bass

Syn. Str.

Pad 1

FX 5

Solo

41

Pan.

Perc.

S. Bass

Syn. Str.

Lead 4

Pad 1

Pad 1

Pad 5

Solo

45

Pan.

Perc.

S. Bass

Lead 4

Pad 5

49

Pan.

Perc.

S. Bass

Lead 4

Pad 5

52

Pan.

Perc.

E. Gtr.

E. Gtr.
T
A
B

S. Bass

Syn. Str.

Solo

55

Pan.

Perc.

E. Gtr.

E. Gtr.
T
A
B

S. Bass

Syn. Str.

Pad 1

Solo

59

Pan.
Perc.
S. Bass
Syn. Str.
Pad 1
FX 5
Solo

63

Pan.
Perc.
Kora
S. Bass
Syn. Str.
Pad 1
FX 5
Solo

66

Perc. Kora S. Bass Syn. Str. FX 5 Solo

69

Perc. Kora S. Bass Syn. Str. Solo

72

Pan. Perc. E. Gtr. E. Gtr. Kora S. Bass Syn. Str. Solo

75

79

83

Pan. Perc. S. Bass Syn. Str. Pad 1 FX 5 Solo

87

Pan. Perc. S. Bass Syn. Str. FX 5 Solo

91

Pan. Perc. S. Bass Syn. Str. Pad 1 FX 5 Solo

95

99

102

Perc. S. Bass Syn. Str. Solo

104

Pan. Perc. E. Gtr. E. Gtr. Kora S. Bass Syn. Str. Lead 4 Pad 1 Pad 5 FX 5 Solo

♩ = 80,000000

17

21

25

29

33

38

5

47

51

55

59

Daryl Hall - Everytime You Go Away Paul Young (1985)

Percussion

♩ = 80,000000

4

7

10

13

16

19

22

25

28

V.S.

Percussion

4

Percussion

90

93

96

99

102

104

♩ = 80,000000

5

8

19

29

22

55

17

75

27

104

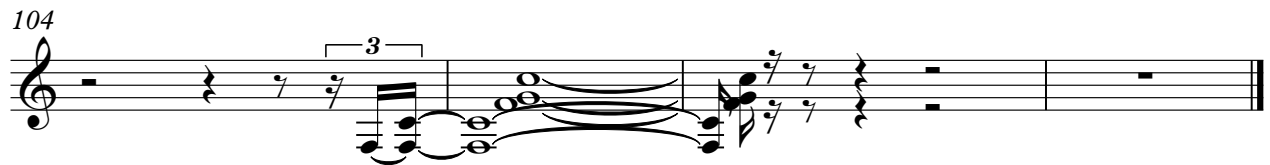

Daryl Hall - Everytime You Go Away Paul Young (1985)

7-string Electric Guitar

♩ = 80,000000

26

E					
B					
G					
A	-----				
D					
B		0	2	2	2
E				1	2
A	5				1

32

19

T					
A					
B	1	1			

			0	2	2
					2
				1	2
			5		

56

14

T					
A					
B	1	1	1		

					2
				0	2
					2
				5	

74

29

T					
A					
B	1	2	1	1	1

♩ = 80,000000

63

66

69

72

34

Daryl Hall - Everytime You Go Away Paul Young (1985)

Synth Bass

♩ = 80,000000

6

10

13

16

20

24

27

31

36

V.S.

40

43

47

51

55

60

64

67

70

74

79

84

92

97

101

104

Synth Strings

Daryl Hall - Everytime You Go Away Paul Young (1985)

♩ = 80,000000

6

12

17

29

34

39

42

Synth Strings

52

57

62

67

72

77

82

91

96

101

104

Daryl Hall - Everytime You Go Away Paul Young (1985)

Lead 4 (Chiff)

♩ = 80,000000

18

21

24

27

17

46

49

51

55

♩ = 80,000000

9 2

14 2

19 11

34

38 2

43 11

57

62 12

77

81 8

2

Pad 1 (New Age)

92

97

101

105

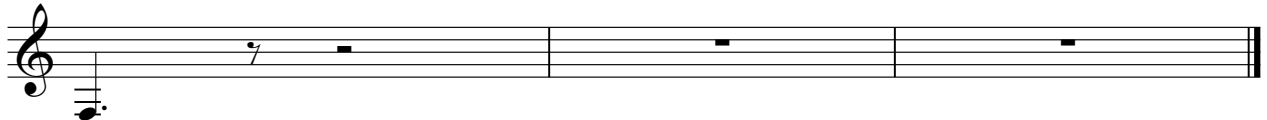

♩ = 80,000000

9 2

14

2

19

20 2

43

56

101

2 2

Pad 5 (Bowed)

Daryl Hall - Everytime You Go Away Paul Young (1985)

♩ = 80,000000

18

25

17

48

55

♩ = 80,000000

34

39

21

64

12

80

3

85

89

93

3

97

99

7

Daryl Hall - Everytime You Go Away Paul Young (1985)

Solo

2

