

Daryl Hall - Sara Smile

♩ = 65,999992

Drums

Melody 1

Piano

Cello

Guitar

Guitar

Bass

Bass

Guitar

♩ = 65,999992

Strings

Melody 2

Melody 3

Ba by hair with a woman's

4

Drums

Piano

Cello

Guitar

Bass

Bass

Strings

Melody 2

Melody 3

eyes I can feel

5

Drums

Melody 1

Piano

Cello

Guitar

Bass

Bass

Strings

Melody 2

Melody 3

you watching in the night All a lone with me and we're

8

Drums

Melody 1

Piano

Cello

Guitar

Guitar

Bass

Bass

When I feel cold you warm

Guitar

Strings

Melody 2

Melody 3

Ghost Melody

9

Drums

Melody 1

Piano

Cello

Guitar

Guitar

Bass

Bass

Guitar

Strings

Melody 2

Melody 3

Ghost Melody

me When I feel I can't

T
A
B

0 0 0 0 0 0 0 0 0 0

1 1 1 1 1 1 1 1 3

10

Drums

Melody 1

Piano

Cello

Guitar

Guitar

Bass

Bass

Guitar

Strings

Melody 2

Melody 3

Ghost Melody

go on you come and hold me It's

T 5 5 5 5 2 2
A 5 5 0 0 0 0
B 0 0 6 7 0 0

11

Drums

Melody 1

Piano

Cello

Guitar

Guitar

Bass

you... And me for

Bass

Guitar

Strings

Melody 2

Melody 3

Ghost Melody

12

Drums

Melody 1

Piano

Cello

Guitar

Guitar

Bass

Bass

Guitar

Strings

Melody 2

Melody 3

Ghost Melody

ev er Sar a Smile

13

The musical score consists of the following parts:

- Bass (Lyrics):** The vocal line with the lyrics: "Won't you smile a while".

14

Drums

Melody 1

Piano

Cello

Guitar

Guitar

Bass

Bass

Guitar

Strings

Melody 2

Melody 3

for me If you feel like leav ing you

Tablature: T 2 9 9 0, A 5 2 6, B 0 0 0 4

15

Drums

Melody 1

Piano

Cello

Guitar

Guitar

Bass

Bass

Guitar

Melody 2

Ghost Melody

know you can go But why don't you

16

Drums

Melody 1

Piano

Cello

Guitar

T	4	3	0
A	0	5	0
B	4	0	0 3

Bass

stay un til tomorrow? And if

Bass

Guitar

Melody 2

Ghost Melody

17

The musical score consists of the following parts:

- Guitar (Tab):** A six-line guitar tablature with fret numbers (0-5) and a 'T' symbol.

18

Drums

Melody 1

Piano

Cello

Guitar

Guitar

Bass

Bass

Guitar

Strings

Melody 2

Melody 3

Ghost Melody

to do is say so When

Tablature: T 4 4 3 0, A 0 0 5 0, B 1 4 0 0 3

19

Drums

Melody 1

Piano

Cello

Guitar

Guitar

Bass

Bass

Guitar

Melody 2

Ghost Melody

you feel cold, I'll warm you

20

Drums

Melody 1

Piano

Cello

Guitar

Guitar

Bass

And when you feel you can't go

Bass

Guitar

Strings

Melody 2

Ghost Melody

Detailed description of the musical score: The score is for page 17, measures 20-23. It features multiple staves. The Drums staff shows a consistent rhythmic pattern. Melody 1 is in the treble clef with a key signature of one flat. The Piano part consists of chords in the right hand and a bass line in the left hand. The Cello part is in the treble clef. The Guitar part includes a standard staff with notes and a tablature staff below it with fret numbers (3, 5, 0, 1, 5). The Bass part includes lyrics: "And when you feel you can't go". There is also a second Bass staff with notes. The second Guitar part is in the treble clef with chords. The Strings part is in the bass clef and is mostly silent. Melody 2 is in the treble clef. The Ghost Melody is in the treble clef and has a sparse, rhythmic pattern.

21

Drums

Melody 1

Piano

Cello

Guitar

Guitar

T	0	7	7	0	0	3
A	0	5	8	5	5	2
B	0	0	0	0	0	3

Bass

on, I'll come and hold you It's

Bass

Guitar

Melody 2

Ghost Melody

22

Drums

Melody 1

Piano

Cello

Guitar

T		3	3		3		3
A	0	3	0		3		2
B	5		5		3		4

Bass

you... And me for ev

Bass

Guitar

Melody 2

Ghost Melody

23

Drums

Melody 1

Piano

Cello

Guitar

Guitar

Bass

Bass

Guitar

Melody 2

Ghost Melody

er Sar a Smile Won't you smile

3 5 0 0 0 0 3 7

3

24

Drums

Melody 1

Piano

Cello

Guitar

Guitar

Bass

Bass

Guitar

Strings

Melody 2

a while for me

25

Drums

Melody 1

Piano

Cello

Guitar

Guitar

Bass

Bass

Guitar

Strings

Melody 2

Melody 3

Ghost Melody

T
A
B

0 3 3 0 3 3 0 3 0

3 3 3 3 3 3 0

26

27

28

- Guitar (Tabs):** A guitar tablature for the first three strings (T, A, B). The notes are: T: 5, 5, 0, 2, 2; A: 5, 0, 2, 2; B: 0, 0, 7, 0.

29

Drums

Melody 1

Piano

Cello

Guitar

Guitar

Bass

Bass

Guitar

Strings

Melody 2

Melody 3

Ghost Melody

30

- Guitar (Tab):** A guitar tablature line corresponding to the guitar part above, with fret numbers (0, 3) and triplets.
- Guitar (Tab):** A second guitar tablature line, primarily consisting of triplets.

31

- Drums:** Features a consistent rhythmic pattern with snare and bass drum hits.
- Guitar (Tab):** A guitar tablature line corresponding to the guitar part, with fret numbers (0, 1, 3) and string indicators (T, A, B).
- Strings:** A single line with sustained notes.

32

Drums

Melody 1

Piano

Cello

Guitar

T	2	9	9	9	2	9	2
A		5	2	2		7	0
B	0	0	0	0	2	2	2
				7	0	0	0

Bass

Bass

Guitar

Strings

Melody 2

Melody 3

Ghost Melody

33

- Piano:** Provides harmonic support with chords in the right hand.
- Cello:** Plays chords in the right hand, mirroring the piano accompaniment.
- Another Guitar:** Plays chords in the right hand.
- Strings:** Indicated by a bar line, suggesting a rest or specific string technique.

34

Drums

Melody 1

Piano

Cello

Guitar

Guitar

Bass

Bass

Guitar

Strings

Melody 2

Ghost Melody

T 4 4 2 0 0 7 7

A 0 0 2 0 0

B 2 4 4 4 7 11

35

Drums

Melody 1

Piano

Cello

Guitar

Guitar

Bass

Bass

Guitar

Strings

Melody 2

Ghost Melody

T 3 3
A 1 1
B 3 1 1 3 3 2 3

36

This musical score page contains the following parts:

37

38

Drums

Melody 1

Piano

Cello

Guitar

Guitar

Bass

Bass

Guitar

Melody 2

Ghost Melody

- Drums:** A complex rhythmic pattern with multiple layers of notes and rests.
- Guitar Tab:** A six-line tab with fret numbers (1, 3, 5) and string numbers (T, A, B).

39

- Cello:** Mirrors the piano's harmonic structure with chords in the right hand.
- Guitar:** Provides a melodic line in the right hand and a corresponding guitar tab in the left hand.
- Melody 2:** A treble line with chords and melodic fragments.
- Ghost Melody:** A treble line with a few scattered notes and rests.

40

The musical score consists of the following parts:

- Guitar Tab:** A six-line tab for guitar with fret numbers: 0, 3, 5, 3, 2 on the top line; 5, 5, 3, 4 on the bottom line.

41

The musical score consists of the following parts:

- Melody 1:** A bass line in B-flat major, starting on a low G and moving through various intervals.
- Piano:** A grand piano part with chords and moving lines in both hands.
- Cello:** A cello part with sustained notes and some slurs.
- Guitar:** A guitar part with a melodic line and some slurs.
- Guitar (Tab):** A guitar tablature section with fret numbers on strings T, A, and B.
- Bass:** A bass line in B-flat major, mirroring the Melody 1.
- Bass (2):** A second bass line, possibly for a different instrument or a specific effect.
- Guitar (2):** A second guitar part with chords and slurs.
- Melody 2:** A second melodic line in B-flat major, often in a higher register.
- Ghost Melody:** A melodic line with many rests, suggesting a 'ghost' or 'echo' effect.

Guitar Tablature:

String	Measure 41	Measure 42	Measure 43	Measure 44
T	3		0	0
A	5		5	
B	0	0 3	0	0 3

42

- Guitar (Tablature):** Shows fret numbers for the guitar part: 3, 3, 5, 5, 5, 3, 3, 3, 3.

43

The musical score consists of the following parts:

44

45

Drums

Melody 1

Piano

Cello

Guitar

Guitar

Bass

Bass

Guitar

Strings

Melody 2

Melody 3

Ghost Melody

46

The musical score consists of the following parts:

- Cello:** Mirrors the bass line of Melody 1.
- Guitar Tab:** Shows fret numbers for strings T, A, and B: T (5, 5, 5, 0), A (0, 2, 2), B (0, 7, 0).

47

Drums

Melody 1

Piano

Cello

Guitar

Guitar

Bass

Bass

Guitar

Strings

Melody 2

Melody 3

Ghost Melody

48

- Guitar (TAB):** A guitar tablature line with fret numbers (3, 0, 3, 3, 0, 3, 0) and a string indicator (T, A, B).

49

50

Drums

Melody 1

Piano

Cello

Guitar

T	2	9	9	0	0
A		5	2	6	
B	0	0	0	0	4

Bass

Bass

Guitar

Strings

Melody 2

Melody 3

Ghost Melody

51

52

Drums

Melody 1

Piano

Cello

Guitar

Guitar

T	4		3	0	0	2	
A	6				1	3	3
B	4	0	0	3	1	1	3

Bass

Bass

Guitar

Melody 2

Ghost Melody

54

Drums

Melody 1

Piano

Cello

Guitar

Guitar

T			4	4		1		3		0
A			0	0				5		
B	1		1	1				0		0 3

Bass

Bass

Guitar

Strings

Melody 2

Melody 3

Ghost Melody

55

- Piano:** Provides harmonic support with chords and sustained notes.
- Cello:** Mirrors the rhythmic and melodic elements of Melody 1.
- Guitar:** Includes a melodic line and a detailed TAB section with fret numbers (3, 5) and picking patterns.

56

Drums

Melody 1

Piano

Cello

Guitar

Guitar

Bass

Bass

Guitar

Melody 2

Ghost Melody

57

58

Drums

Melody 1

Piano

Cello

Guitar

T		3	3	5	3	3
A	0	3	0		3	2
B	5		5		3	4

Bass

Bass

Guitar

Melody 2

Ghost Melody

59

The musical score consists of the following parts:

60

Drums

Melody 1

Piano

Cello

Guitar

Guitar

T		3	3		3		1
A	0	3	0		3		
B	5	5		3		3	

Bass

Bass

Guitar

Melody 2

61

Drums

Melody 1

Piano

Cello

Guitar

Guitar

Bass

Bass

Guitar

Melody 2

Ghost Melody

T	3		0		2	2
A	5				0	0
B	0	0	3	2	0	0

62

- Drums:** Features a consistent rhythmic pattern with snare and bass drum hits.
- Piano:** Chordal accompaniment in the right hand.
- Cello:** Chordal accompaniment in the right hand, mirroring the piano part.
- Guitar:** Chordal accompaniment in the right hand.
- Guitar (Left Hand):** A guitar tab for the left hand with fret numbers and string indicators (T, A, B).
- Bass:** A bass line in the right hand.
- Bass (Left Hand):** A bass line in the left hand.
- Guitar (Right Hand):** Chordal accompaniment in the right hand.
- Melody 2:** A bass line with chords and rests.

Guitar Tab (Left Hand):

String	Measure 62	Measure 63	Measure 64	Measure 65
T		3 3	3	3
A	0	3 0	3	2
B	5	5	3	4

63

The musical score consists of the following parts:

64

- Drums:** Features a consistent rhythmic pattern with snare and bass drum hits.

Guitar Tab:

Measure	T	A	B
64	3	3	5
65	3	3	3
66	1	0	5
67	3	3	3

65

66

- Guitar (TAB):** A guitar tablature section showing fret numbers (3, 5) and string numbers (T, A, B) for the guitar accompaniment.
- Strings:** A section for string instruments, currently showing a whole rest.
- Melody 3:** A section for a third melody, currently showing a whole rest.

67

Drums

Melody 1

Piano

Cello

Guitar

Guitar

Bass

Bass

Guitar

Strings

Melody 2

Melody 3

The guitar tablature for the first guitar part is as follows:

T	3					2	2
A	5					0	0
B	0	0	3			0	0

68

Drums

Melody 1

Piano

Cello

Guitar

Guitar

T		3	3	5		3	3	5	
A	0	3	0		0	0	0	3	3
B	5	5		5	5	5	3		

Bass

Bass

Guitar

Strings

Melody 2

Melody 3

Daryl Hall - Sara Smile
Drums

♩ = 65,999992
2

5

7

9

11

13

15

17

19

21

V.S.

Drums

23

25

27

29

31

33

35

37

39

41

Drums

V.S.

4

Drums

63

65

67

Daryl Hall - Sara Smile
Melody 1

♩ = 65,999992

5

9

13

17

20

23

27

3

V.S.

31

35

38

41

45

49

53

56

60

64

67

Daryl Hall - Sara Smile

Piano

♩ = 65,999992

V.S.

21

24

27

30

33

37

41

44

47

50

54

58

62

66

Daryl Hall - Sara Smile
Cello

♩ = 65,999992

2

6

10

14

17

20

23

27

30

34

V.S.

Daryl Hall - Sara Smile
Guitar

♩ = 65,999992

6

9

12

15

19

23

27

30

33

37

V.S.

41

44

47

50

55

59

63

66

Daryl Hall - Sara Smile

Guitar

♩ = 65,999992

2

5

8

10

13

16

19

21

25

27

V.S.

2
29

Guitar

0 7 7 0 7 7 0 7 7 0 0 | 0 3 3 0 3 3 0 3 3 0

0 0 0 0 0 0 0 0 0 | 3 3 3 3 3 3

31

0 0 0 0 3 0 0 | 2 9 9 9 2 9 2

0 0 0 0 0 0 0 | 5 5 5 5 0 0 0

1 3 1 3 1 1 3 3 | 0 0 0 2 2 2 2

33

3 3 3 5 5 | 4 4 2 0 0 7 7 | 3 3 2

3 3 3 3 0 0 5 5 | 0 0 0 0 0 5 5 | 1 1 3

3 3 3 3 3 3 8 5 | 2 4 2 2 0 0 | 3 3 3 3 3 2

36

4 4 3 0 | 3 3 3 3 3 3 1 3 | 1 1 1 1 1 1

0 0 5 0 | 3 1 3 3 3 1 3 | 3 3 3 3 3 3

1 1 1 0 0 3 | 5 5 5 5 5 5 5 | 5 5 5 5

39

3 0 2 2 | 3 3 5 3 3 | 3 0 0 | 3 3

5 0 0 0 | 0 3 0 3 2 | 5 5 0 | 3 3

0 0 3 2 2 | 0 3 0 3 4 | 0 0 3 5 0 0 3 | 3 3 3 3

43

0 7 7 0 7 7 0 7 7 0 0 | 0 3 3 0 3 3 0 3 3 0

0 0 0 0 0 0 0 0 0 | 3 3 3 3 3 3

45

0 0 0 0 0 0 0 | 5 5 5 2 2 | 7 7 7 7 7 0

0 0 0 0 0 0 0 | 5 5 5 0 0 | 0 5 0 5 5 0 5 5

0 0 0 0 1 | 0 0 0 0 0 | 0 0 0 0

48

0 3 3 0 3 3 0 3 3 0 | 0 0 0 0 0 0 0 | 2 9 9 0 0

3 3 3 3 3 3 | 0 0 0 0 0 0 1 | 5 5 6 0 0

3 3 3 2 | 0 0 0 3 | 1 0 3 2 | 1 1 1 0 0 3

51

3 3 2 3 3 | 4 3 0 | 0 2 3 | 4 4 1 3 0

3 3 3 3 2 | 0 5 0 | 1 3 3 | 0 0 5 5

1 1 3 3 | 4 0 0 3 | 1 1 1 3 3 | 1 1 1 0 0 3

55

3 3 3 3 3 3 1 3 | 1 1 1 1 1 1 | 3 0 2 2

3 1 3 3 3 | 3 3 3 3 | 5 0 0 0

5 5 5 5 5 5 | 5 5 5 5 5 | 0 0 3 2 2

58

T	3	3	5	3	3	2	0	7	7	0	0	3	3	3	1
A	0	3	0	3	3	2	0	5	0	5	0	0	3	0	3
B	5	5	3	4	3	4	0	0	0	0	3	5	5	3	3

61

T	3	0	2	2	3	3	3	3	0	7	7	0	0	3
A	5	0	0	0	0	3	0	3	2	5	0	5	5	2
B	0	0	3	2	2	0	0	0	3	4	0	0	0	3

64

T	3	3	1	3	3	5	3	0	2	2	3	3	3
A	3	3	3	0	0	3	3	0	0	3	2	2	3
B	5	5	3	3	3	3	0	0	0	0	5	5	5

67

T	3	0	2	2	3	3	5	3	3	5
A	5	0	0	0	0	3	0	0	0	3
B	0	0	3	2	2	0	0	5	3	3

Daryl Hall - Sara Smile

Bass

♩ = 65,999992

2

Ba by hair with a woman's eyes I can feel

5

you watching in the night All a lone with me and we're waiting for the sun light

8

When I feel cold you warm me When I feel I can't

10

go on you come and hold me It's you...And me for ev er Sar a Smile

13

Won't you smile a while for me If you feel like leav ing you

15

know you can go But why don't you stay un til tomorrow? And if

17

you want to be free, all you have to do is say so When you feel cold, I'll wa rnyu

20

And when you feel you can't go on, I'll come and hold you It's you...And me for ev

23

er Sar a Smile Won't you smile a while for me

26

V.S.

29

32

36

39

43

47

51

55

59

63

66

Daryl Hall - Sara Smile

Bass

♩ = 65,999992

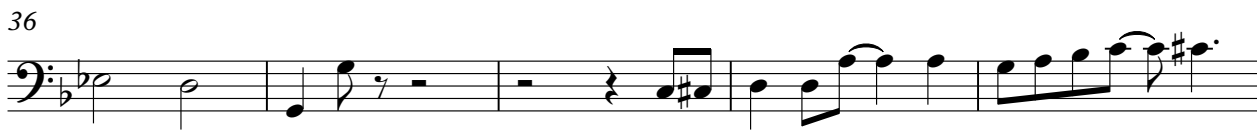

V.S.

51

56

61

65

Daryl Hall - Sara Smile
Guitar

♩ = 65,999992

6

10

3

14

18

22

26

3

V.S.

30

34

38

42

46

50

55

59

63

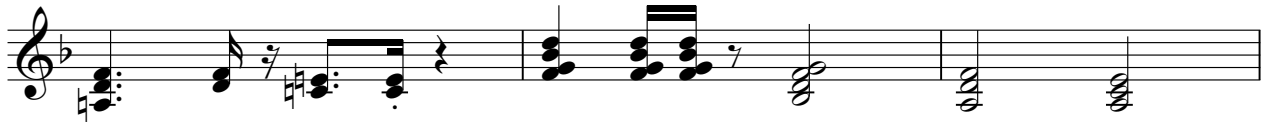

66

Daryl Hall - Sara Smile
Strings

♩ = 65,999992

3

10

19

30

42

50

64

Daryl Hall - Sara Smile
Melody 2

♩ = 65,999992

2

6

10

14

18

22

25

29

33

37

V.S.

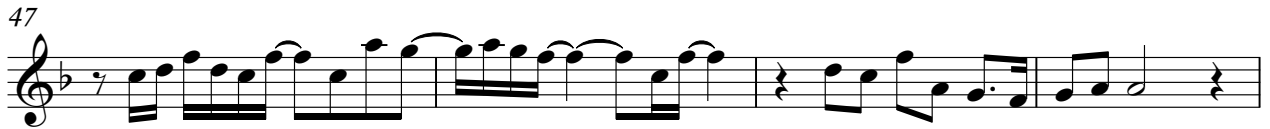

Daryl Hall - Sara Smile
Melody 3

♩ = 65,999992

3

10

3

19

6

31

3 2 3

43

3

51

3 9

64

64

Daryl Hall - Sara Smile
Ghost Melody

♩ = 65,999992
6

10

14

18

22

26

29

33

36

40

V.S.

44

47

51

54

58

62

