

♩ = 122,000069

Tenor Saxophone

Percussion

Alto

Synth Bass

Synth Bass

FM Synth

Tape Sampler Keyboard [Brass]

Tape Sampler Keyboard [Strings]

FX 5 (Brightness)

♩ = 122,000069
ESSCHEIN

FX 8 (Sci-fi)

4

Ten. Sax.

Perc.

A.

S. Bass

S. Bass

FM

FX 5

FX 8

7

Ten. Sax.

Perc.

A.

S. Bass

S. Bass

FM

Tape Smp. Brs

11

Ten. Sax.

Perc.

A.

S. Bass

S. Bass

FM

Tape Smp. Brs

Tape Smp. Str

14

Ten. Sax.

Perc.

A.

S. Bass

S. Bass

FM

Tape Smp. Brs

Tape Smp. Str

17

Ten. Sax.

Perc.

A.

S. Bass

S. Bass

FM

Tape Smp. Brs

Tape Smp. Str

FX 5

20

Ten. Sax.

Perc.

A.

S. Bass

S. Bass

FM

Tape Smp. Brs

Tape Smp. Str

23

Ten. Sax.

Perc.

A.

S. Bass

S. Bass

FM

Tape Smp. Str

FX 5

26

Ten. Sax.

Perc.

A.

S. Bass

S. Bass

FM

Tape Smp. Str

FX 5

FX 8

29

Ten. Sax.

Perc.

A.

S. Bass

S. Bass

FM

Tape Smp. Str

FX 5

FX 8

32

Ten. Sax.

Perc.

A.

S. Bass

S. Bass

FM

Tape Smp. Brs

36

Ten. Sax.

Perc.

A.

S. Bass

S. Bass

FM

Tape Smp. Brs

Tape Smp. Str

39

Ten. Sax.

Perc.

A.

S. Bass

S. Bass

FM

Tape Smp. Str

42

Ten. Sax.
Perc.
A.
S. Bass
S. Bass
FM
Tape Smp. Bns
Tape Smp. Str
FX 5

45

Ten. Sax.
Perc.
A.
S. Bass
S. Bass
FM
Tape Smp. Bns
Tape Smp. Str
FX 5

48

Ten. Sax.

Perc.

A.

S. Bass

S. Bass

FM

Tape Smp. Str

51

Ten. Sax.

Perc.

A.

S. Bass

S. Bass

FM

Tape Smp. Str

FX 5

FX 8

54

Ten. Sax.

Perc.

A.

S. Bass

S. Bass

FM

Tape Smp. Str

FX 5

FX 8

57

Ten. Sax.

Perc.

A.

S. Bass

S. Bass

FM

Tape Smp. Brs

60

Ten. Sax.

Perc.

A.

S. Bass

S. Bass

FM

Tape Smp. Brs

63

Ten. Sax.

Perc.

A.

S. Bass

S. Bass

FM

Tape Smp. Brs

Tape Smp. Str

66

Ten. Sax.

Perc.

A.

S. Bass

S. Bass

FM

Tape Smp. Str

68

Ten. Sax.

Perc.

A.

S. Bass

S. Bass

FM

Tape Smp. Brs

Tape Smp. Str

FX 5

70

Ten. Sax.

Perc.

A.

S. Bass

S. Bass

FM

Tape Smp. Brs

Tape Smp. Str

FX 5

72

Ten. Sax.

Perc.

A.

S. Bass

S. Bass

FM

Tape Smp. Str

74

76

78

Ten. Sax.

Perc.

A.

S. Bass

S. Bass

FM

Tape Smp. Str

FX 5

FX 8

80

Perc.

S. Bass

S. Bass

FM

Tape Smp. Str

FX 5

FX 8

81

Ten. Sax.

Perc.

A.

S. Bass

S. Bass

FM

Tape Smp. Brs

Tape Smp. Str

FX 5

FX 8

Detailed description of the musical score: The score is for page 16, starting at measure 81. It features ten staves. The Tenor Saxophone (Ten. Sax.) and Alto Saxophone (A.) parts are mostly silent, indicated by whole rests. The Percussion (Perc.) part has a complex rhythmic pattern with many 'x' marks above the notes, suggesting cymbal or snare hits. The two Bass (S. Bass) parts are active; the upper one has a melodic line with eighth and quarter notes, while the lower one has a more rhythmic, percussive pattern. The Fretless Bass (FM) part has a few notes in the lower register. The Tape Samples (Tape Smp. Brs and Tape Smp. Str) are also mostly silent. The two FX tracks (FX 5 and FX 8) have rhythmic patterns similar to the bass parts.

Tenor Saxophone

♩ = 122,000069

V.S.

Tenor Saxophone

52

2

58

63

68

74

77

3

Percussion

♩ = 122,000069

5

8

12

15

18

21

24

28

31

V.S.

34

38

41

44

47

50

54

57

60

64

Percussion

66

68

70

72

74

76

78

80

81

Alto

♩ = 122,000069

10

15

21

25

32

38

42

48

51

56

62

67

73

77

3

Synth Bass

♩ = 122,000069

34

37

40

43

47

50

54

57

60

64

68

71

74

77

80

Synth Bass

♩ = 122,000069

5

8

11

14

17

20

23

26

29

V.S.

2

Synth Bass

Synth Bass

62

2

66

68

70

73

76

78

81

FM Synth

♩ = 122,000069

8

16

24

32

40

V.S.

Tape Sampler Keyboard [Brass]

♩ = 122,000069

2

Tape Sampler Keyboard [Brass]

68

2

2

3

71

11

Tape Sampler Keyboard [Strings]

♩ = 122,000069

11

15

20

24

28

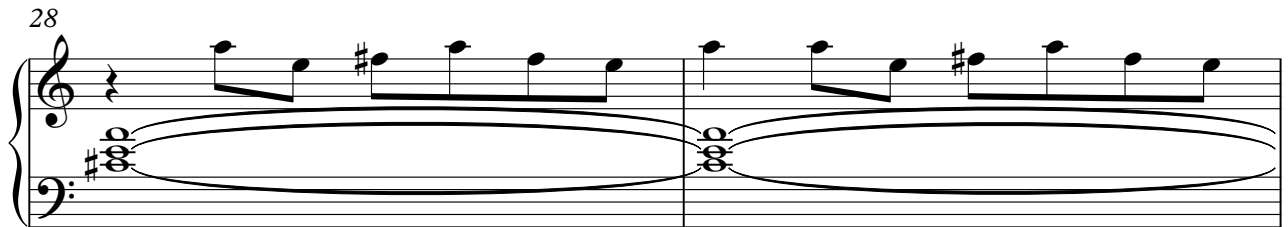

30

37

43

47

51

54

63

69

73

Tape Sampler Keyboard [Strings]

78

80

FX 5 (Brightness)

♩ = 122,000069

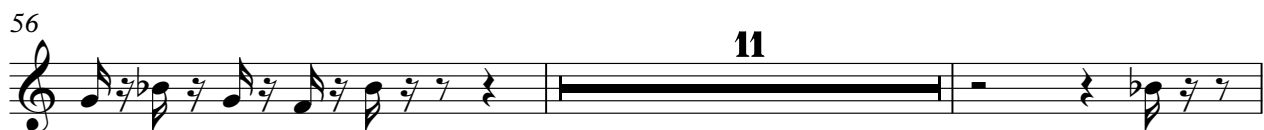
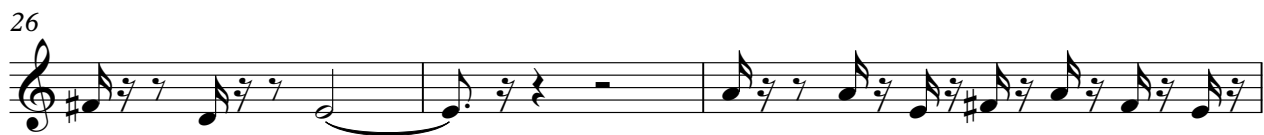

77

81

FX 8 (Sci-fi)

♩ = 122,000069
ESSSCHEIN

