

Dassin Joe - Ca Va Pas Changer Le Monde

♩ = 85,000046

FLUTE

STRING MID

CA VAS PAS CHANGER

GUIT ACC

BASE

PIANO RIGHT

PIANO

PIANO RYTHEM

♩ = 85,000046

GUIT ACC

BASE

PIANO RIGHT

PIANO

7

FLUTE

GUIT ACC

BASE

PIANO RIGHT

PIANO

10

FLUTE

GUIT ACC

BASE

PIANO RIGHT

PIANO

13

FLUTE

STRING MID

GUIT ACC

BASE

PIANO RIGHT

PIANO

PIANO RYTHEM

♩ = 94,999992

♩ = 82,999947 ♩ = 75,000000

♩ = 83,999969 ♩ = 75,999969

15

STRING MID

CAVAS PAS CHANGER

BASE DRUM

SNARE

H.H.

GUIT ACC

BASE

PIANO RYTHEM

17

STRING MID

BASE DRUM

SNARE

H.H.

H.H.OPEN

GUIT ACC

BASE

PIANO RYTHEM

19

STRING MID

BASE DRUM

SNARE

H.H.

GUIT ACC

BASE

PIANO RYTHEM

21

STRING MID

BASE DRUM

SNARE

H.H.

GUIT ACC

BASE

PIANO RYTHEM

23

STRING MID

BASE DRUM

SNARE

H.H.

GUIT ACC

BASE

PIANO RYTHEM

25

STRING MID

BASE DRUM

SNARE

H.H.

GUIT ACC

BASE

PIANO RYTHEM

27

STRING MID

BASE DRUM

SNARE

H.H.

H.H.OPEN

GUIT ACC

BASE

PIANO RYTHEM

29

STRING MID

BASE DRUM

SNARE

H.H.

GUIT ACC

BASE

PIANO RYTHEM

31

STRING MID

CA VAS PAS CHANGER

BASE DRUM

SNARE

H.H.

H.H.OPEN

GUIT ACC

BASE

STRING HIGHT

PIANO RYTHEM

33

STRING MID

BASE DRUM

SNARE

H.H.

GUIT ACC

BASE

STRING HIGHT

PIANO RYTHEM

35

STRING MID

BASE DRUM

SNARE

H.H.

H.H.OPEN

GUIT ACC

BASE

STRING HIGHT

PIANO RYTHEM

37

STRING MID

BASE DRUM

SNARE

H.H.

GUIT ACC

BASE

STRING HIGHT

PIANO RYTHEM

39

STRING MID

BASE DRUM

SNARE

H.H.

H.H.OPEN

GUIT ACC

BASE

STRING HIGHT

PIANO RYTHEM

41

STRING MID

BASE DRUM

SNARE

H.H.

GUIT ACC

BASE

STRING HIGHT

PIANO RYTHEM

43

STRING MID

BASE DRUM

SNARE

H.H.

GUIT ACC

BASE

STRING HIGHT

PIANO RYTHEM

45

STRING MID

BASE DRUM

SNARE

H.H.

H.H.OPEN

GUIT ACC

BASE

STRING HIGHT

PIANO RYTHEM

47

STRING MID

BASE DRUM

SNARE

H.H.

H.H.OPEN

GUIT ACC

BASE

STRING HIGHT

PIANO RYTHEM

49

STRING MID

BASE DRUM

SNARE

H.H.

GUIT ACC

BASE

STRING HIGHT

PIANO RYTHEM

51

STRING MID

BASE DRUM

SNARE

H.H.

H.H.OPEN

GUIT ACC

BASE

STRING HIGHT

PIANO RYTHEM

53

STRING MID

BASE DRUM

SNARE

H.H.

GUIT ACC

BASE

STRING HIGHT

PIANO RYTHEM

55

STRING MID

BASE DRUM

SNARE

H.H.

H.H.OPEN

GUIT ACC

BASE

STRING HIGHT

PIANO RYTHEM

57

STRING MID

BASE DRUM

SNARE

H.H.

GUIT ACC

BASE

STRING HIGHT

PIANO RYTHEM

59

STRING MID

BASE DRUM

SNARE

H.H.

GUIT ACC

BASE

STRING HIGHT

PIANO RYTHEM

61

STRING MID

BASE DRUM

SNARE

H.H.

H.H.OPEN

GUIT ACC

BASE

STRING HIGHT

PIANO RYTHEM

63

STRING MID

CAVAS PAS CHANGER

BASE DRUM

SNARE

H.H.

GUIT ACC

BASE

STRING HIGHT

PIANO RYTHEM

65

STRING MID

BASE DRUM

SNARE

H.H.

GUIT ACC

BASE

STRING HIGHT

PIANO RYTHEM

67

STRING MID

BASE DRUM

SNARE

H.H.

H.H.OPEN

GUIT ACC

BASE

STRING HIGHT

PIANO RYTHEM

69

STRING MID

BASE DRUM

SNARE

H.H.

GUIT ACC

BASE

STRING HIGHT

PIANO RYTHEM

71

STRING MID

BASE DRUM

SNARE

H.H.

GUIT ACC

BASE

STRING HIGHT

PIANO RYTHEM

73

STRING MID

BASE DRUM

SNARE

H.H.

GUIT ACC

BASE

STRING HIGHT

PIANO RYTHEM

75

STRING MID

BASE DRUM

SNARE

H.H.

H.H.OPEN

GUIT ACC

BASE

STRING HIGHT

PIANO RYTHEM

77

STRING MID

BASE DRUM

SNARE

H.H.

GUIT ACC

BASE

STRING HIGHT

PIANO RYTHEM

FLUTE

STRING MID

CA VAS PAS CHANGER

BASE DRUM

SNARE

H.H.

H.H.OPEN

GUIT ACC

BASE

PIANO RIGHT

STRING HIGHT

PIANO

PIANO RYTHEM

FLUTE

Dassin Joe - Ca Va Pas Changer Le Monde

♩ = 85,000046

7

13

~~85,000046~~ ♩ = 94,999992

66

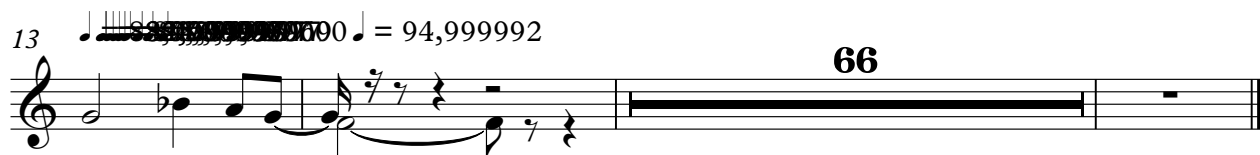

Dassin Joe - Ca Va Pas Changer Le Monde

STRING MID

♩ = 85,000046 ~~109992~~

12

19

24

30

36

42

48

54

59

65

V.S.

STRING MID

71

76

CA VAS PAS CHANGER

Dassin Joe - Ca Va Pas Changer Le Monde

♩ = 85,000046 ~~XXXXXXXXXXXX~~ 992

12 **15**

31 **31**

64 **16**

BASE DRUM

Dassin Joe - Ca Va Pas Changer Le Monde

♩ = 85,000046

12 2

19

26

33

40

47

54

61

68

75

SNARE

Dassin Joe - Ca Va Pas Changer Le Monde

♩ = 85,000046

12

2

19

25

31

37

43

49

55

61

67

V.S.

2

SNARE

73

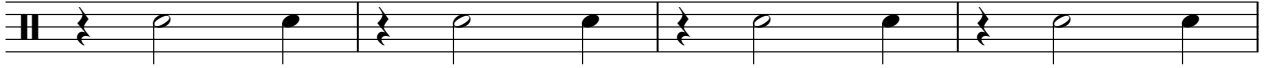

77

H.H.

Dassin Joe - Ca Va Pas Changer Le Monde

♩ = 85,000046

12 **2**

18

22

26

30

34

38

42

46

50

V.S.

2

H.H.

54

58

62

65

68

70

72

74

77

79

2

H.H.OPEN

Dassin Joe - Ca Va Pas Changer Le Monde

♩ = 85,000046

12 3 9

27

3 3 3

39

6 3

51

3 6

63

4 7 5

Dassin Joe - Ca Va Pas Changer Le Monde

GUIT ACC

♩ = 85,000046

6

9

13 ~~85,000046~~ ♩ = 94,999992

17

20

23

26

28

31

V.S.

BASE

Dassin Joe - Ca Va Pas Changer Le Monde

♩ = 85,000046

7

13 ~~♩ = 85,000046~~ ♩ = 94,999992

18

22

26

30

35

39

43

V.S.

48

53

58

62

67

72

76

PIANO RIGHT

Dassin Joe - Ca Va Pas Changer Le Monde

♩ = 85,000046

5

9

12

♩ = 94,999992

67

STRING HIGHT

Dassin Joe - Ca Va Pas Changer Le Monde

♩ = 85,000046

12 17

32

37

42

47

51

56

62

67

73

V.S.

2

STRING HIGHT

78

PIANO

Dassin Joe - Ca Va Pas Changer Le Monde

♩ = 85,000046

5

9

12

♩ = 94,999992

67

PIANO RYTHEM

Dassin Joe - Ca Va Pas Changer Le Monde

♩ = 85,000046 ~~♩ = 85,000046~~ ♩ = 94,999992

12

15

18

21

25

28

31

34

37

40

V.S.

