

Dassin Joe - Et Si Tu N'existais Pas

♩ = 120,010078 ♩ = 100,099930

6

11

Cl.  
Perc.  
J. Gtr.  
J. Gtr.  
E. Bass  
A.  
E. Piano

15

Cl.  
Perc.  
J. Gtr.  
J. Gtr.  
E. Bass  
A.  
E. Piano

19

Cl.  
Perc.  
J. Gtr.  
J. Gtr.  
E. Bass  
A.  
E. Piano

23

Cl. Bar. Tpt. Perc. J. Gtr. J. Gtr. E. Bass A. E. Piano Vla.

27

Cl. Bar. Tpt. Perc. J. Gtr. J. Gtr. E. Bass A. E. Piano Vla.

31

Cl.  
Bar. Tpt.  
Perc.  
J. Gtr.  
J. Gtr.  
E. Bass  
A.  
E. Piano  
Vla.

35

Cl.  
Bar. Tpt.  
Perc.  
J. Gtr.  
J. Gtr.  
E. Bass  
A.  
E. Piano  
Vla.

39

Cl.  
Bar. Tpt.  
Perc.  
J. Gtr.  
J. Gtr.  
E. Bass  
A.  
E. Piano  
Vla.  
Vla.

43

Perc.  
J. Gtr.  
J. Gtr.  
E. Bass  
E. Piano  
Vla.  
Vla.

46

Perc.

J. Gtr.

J. Gtr.

E. Bass

E. Piano

Vla.

Vla.

49

Cl.

Bar. Tpt.

Perc.

J. Gtr.

J. Gtr.

E. Bass

A.

E. Piano

Vla.

Vla.

53

Cl.

Bar. Tpt.

Perc.

J. Gtr.

J. Gtr.

E. Bass

A.

Vla.

57

Cl.

Bar. Tpt.

Perc.

J. Gtr.

J. Gtr.

E. Bass

A.

Vla.

Vla.

61

Cl.  
Bar. Tpt.  
Perc.  
J. Gtr.  
J. Gtr.  
E. Bass  
A.  
Vla.  
Vla.

65

Cl.  
Bar. Tpt.  
Perc.  
J. Gtr.  
J. Gtr.  
E. Bass  
A.  
Vla.  
Vla.

68

Cl.  
Perc.  
J. Gtr.  
J. Gtr.  
E. Bass  
A.  
E. Piano  
Vla.  
Vla.

72

Cl.  
Bar. Tpt.  
Perc.  
J. Gtr.  
J. Gtr.  
E. Bass  
A.  
E. Piano  
Vla.  
Vla.

76

Cl.  
Perc.  
J. Gtr.  
J. Gtr.  
E. Bass  
A.  
Vla.  
Vla.

79

Cl.  
Bar. Tpt.  
Perc.  
J. Gtr.  
J. Gtr.  
E. Bass  
A.  
E. Piano  
Vla.  
Vla.

82

Cl.  
Bar. Tpt.  
Perc.  
J. Gtr.  
J. Gtr.  
E. Bass  
A.  
E. Piano  
Vla.  
Vla.

85

Cl.  
Bar. Tpt.  
Perc.  
J. Gtr.  
J. Gtr.  
E. Bass  
A.  
E. Piano  
Vla.  
Vla.

Clarinet in B $\flat$

58

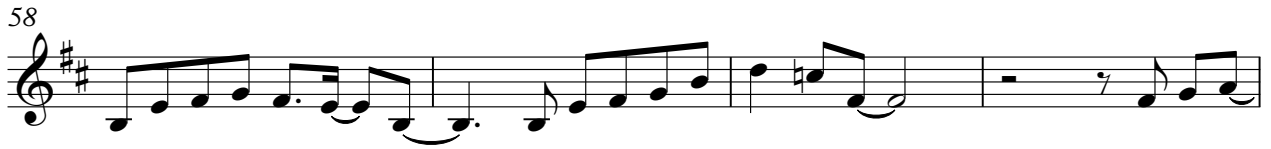

62

67

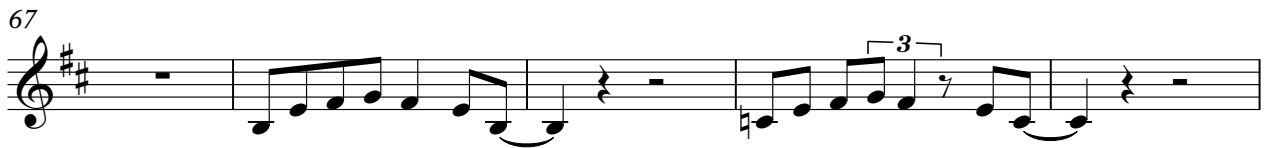

72

76

81

84

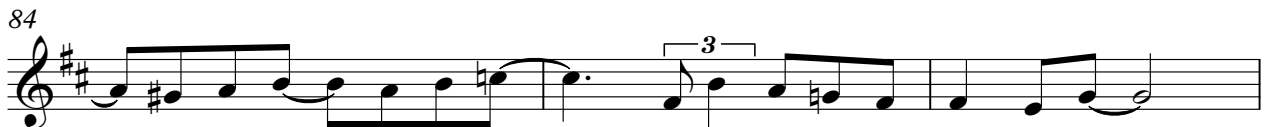

87

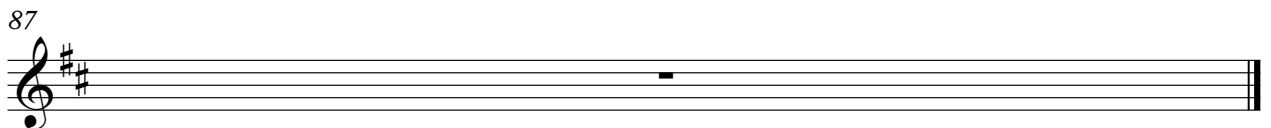

Baroque Trumpet

Dassin Joe - Et Si Tu N`existais Pas

♩ = 120,010078 ♩ = 100,099930

22

28

34

40

8

53

60

66

4

75

4

3

82

87

# Dassin Joe - Et Si Tu N'existais Pas

## Percussion

♩ = 120, 010078 = 100,099930

II 4/4

5

9

13

17

21

25

29

33

37

V.S.

41

45

49

53

57

60

64

67

71

75

Percussion

79

82

85

♩ = 120,010078 ♩ = 100,099930

5

9

13

17

21

25

29

32

36

♩ = 120,010078 ♩ = 100,099930

5

9

13

17

21

25

29

33

37

76

79

82

84

87

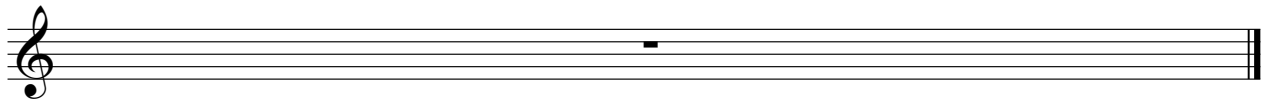

# Dassin Joe - Et Si Tu N`existais Pas

Electric Bass

♩ = 120,010078 ♩ = 100,099930

6

10

14

18

22

26

30

34

38

V.S.

42

46

50

54

58

62

66

69

73

77

81

84

87

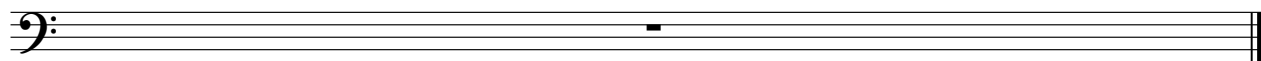

# Dassin Joe - Et Si Tu N`existais Pas

Alto

$\text{♩} = 120,010078$   $\text{♩} = 100,099930$

4

9

14

18

22

27

32

36

39

8

50

54

59

64

70

75

80

83

87

41

47

70

80

87

# Dassin Joe - Et Si Tu N`existais Pas

Viola

♩ = 120, 010078100,099930

2

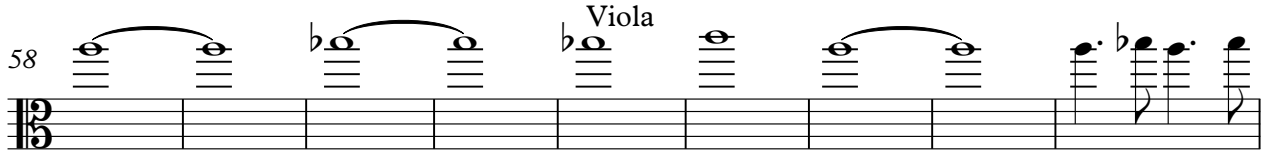
58  Viola

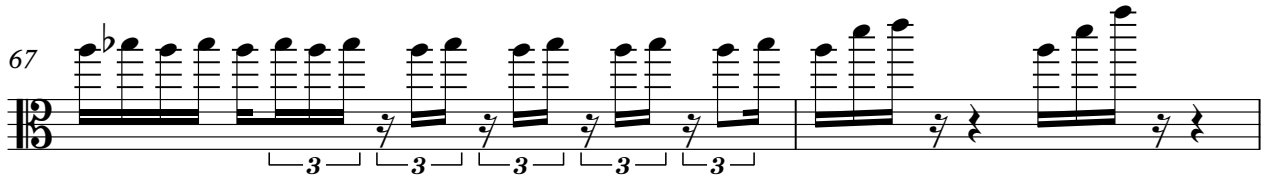
67 

69 

72 

75 

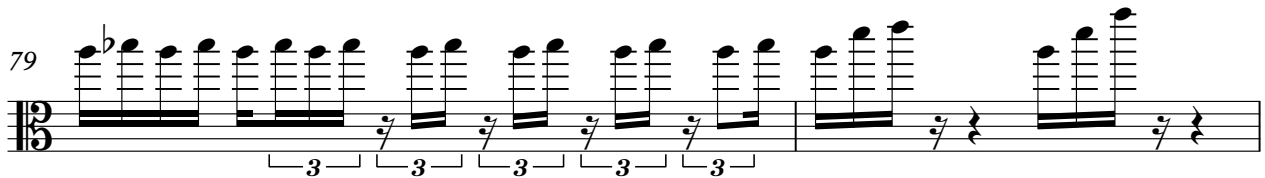
79 

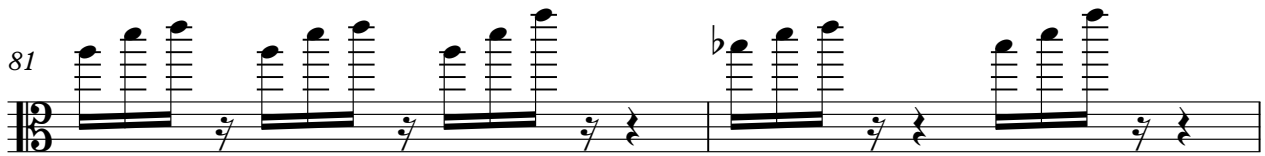
81 

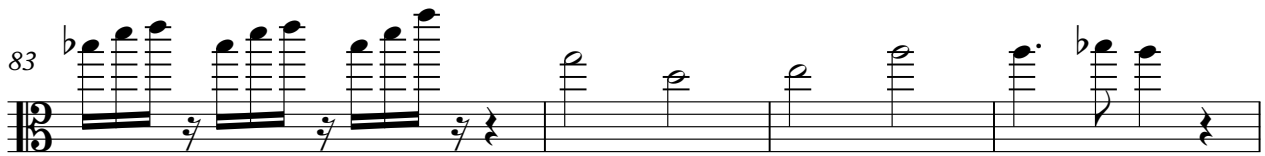
83 

87 

Viola

Dassin Joe - Et Si Tu N`existais Pas

♩ = 120,010078 ♩ = 100,099930

40

2

Viola

68

71

74

78

81

83

87

