

Dassin Joe - La Fleur Aux Dents

♩ = 106,000137
Remixed

Percussion

Alto Glockenspiel

Electric Bass

Synth Bass

FX 5 (Brightness)

FX 6 (Goblins)

Seashore

Breath Noise

4

5

7

Perc.

Alto Glock.

E. Bass

FX 5

FX 6

Seash.

9

Perc.

Alto Glock.

E. Bass

FX 5

FX 6

Seash.

11

Perc.

Alto Glock.

E. Bass

FX 5

FX 6

Seash.

13

Perc.

Alto Glock.

E. Bass

FX 5

FX 6

Seash.

15

Perc. Alto Glock. E. Bass FX 5 FX 6 Seash.

17

Perc. Alto Glock. E. Bass FX 5 FX 6 Seash.

18

Perc.

Alto Glock.

E. Bass

FX 5

FX 6

Seash.

Breath

20

Perc.

Alto Glock.

E. Bass

FX 5

FX 6

Seash.

Breath

22

Perc.

Alto Glock.

E. Bass

S. Bass

FX 5

FX 6

Seash.

Breath

24

Perc.

Alto Glock.

E. Bass

S. Bass

FX 5

FX 6

Seash.

26

Perc.

Alto Glock.

E. Bass

S. Bass

FX 5

FX 6

Seash.

28

Perc.

Alto Glock.

E. Bass

S. Bass

FX 5

FX 6

Seash.

29

Perc.

Alto Glock.

E. Bass

FX 5

FX 6

Seash.

30

Perc.

Alto Glock.

E. Bass

FX 5

FX 6

Seash.

32

Perc.

Alto Glock.

E. Bass

FX 5

FX 6

Seash.

33

Perc. Alto Glock. E. Bass FX 5 FX 6 Seash.

34

Perc. Alto Glock. E. Bass FX 5 FX 6 Seash. Breath

36

Perc.

Alto Glock.

E. Bass

FX 5

FX 6

Seash.

Breath

38

Perc.

Alto Glock.

E. Bass

S. Bass

FX 5

FX 6

Seash.

Breath

40

Perc.

Alto Glock.

E. Bass

S. Bass

FX 5

FX 6

Seash.

42

Perc.

Alto Glock.

E. Bass

S. Bass

FX 5

FX 6

Seash.

43

Perc.

Alto Glock.

E. Bass

S. Bass

FX 5

FX 6

Seash.

45

Perc.

Alto Glock.

E. Bass

FX 5

FX 6

Seash.

46

Perc. Alto Glock. E. Bass FX 5 FX 6 Seash.

6

47

Perc. Alto Glock. E. Bass FX 5 FX 6 Seash.

49

Perc. 

Alto Glock. 

E. Bass 

FX 5 

FX 6 

Seash. 

51

Perc. 

Alto Glock. 

E. Bass 

FX 5 

FX 6 

Seash. 

Breath 

53

Perc.

Alto Glock.

E. Bass

FX 5

FX 6

Seash.

Breath

54

Perc.

Alto Glock.

E. Bass

S. Bass

FX 5

FX 6

Seash.

Breath

55

Perc.

Alto Glock.

E. Bass

S. Bass

FX 5

FX 6

Seash.

Breath

56

Perc.

Alto Glock.

E. Bass

S. Bass

FX 5

FX 6

Seash.

Breath

57

Perc.

Alto Glock.

E. Bass

S. Bass

FX 5

FX 6

Seash.

Breath

59

Perc.

Alto Glock.

E. Bass

S. Bass

FX 5

FX 6

Seash.

Breath

60

Perc.

Alto Glock.

E. Bass

S. Bass

FX 5

FX 6

Seash.

Breath

61

Perc.

Alto Glock.

E. Bass

S. Bass

FX 5

FX 6

Seash.

Breath

127

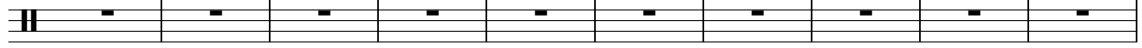
Perc. 

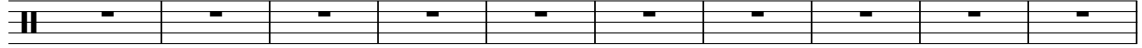

137

Perc. 

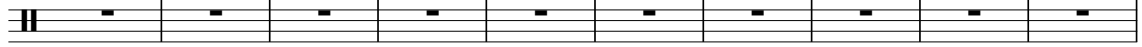

147

Perc. 

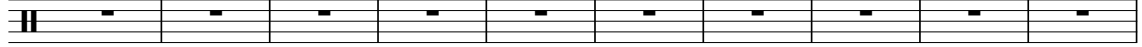

157

Perc. 

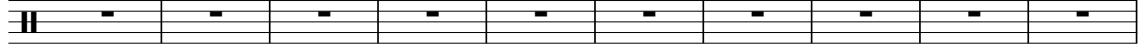

167

Perc. 

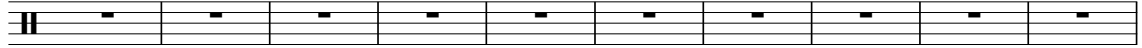

177

Perc. 

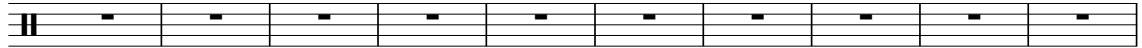

187

Perc. 

197

Perc. 

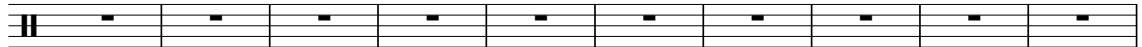

207

Perc. 

217

Perc. 

227

Perc. 

237

Perc. 

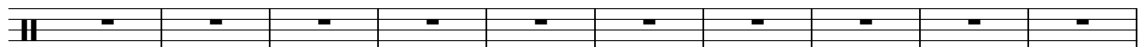

247

Perc. 

257

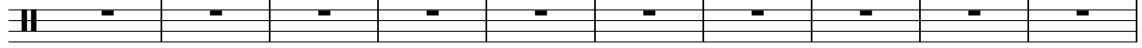
Perc. 

267

Perc. 

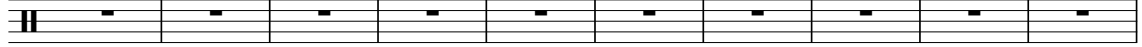

277

Perc. 

287

Perc. 

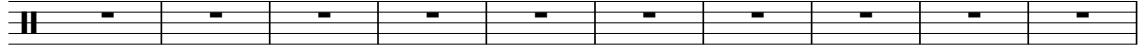

297

Perc. 

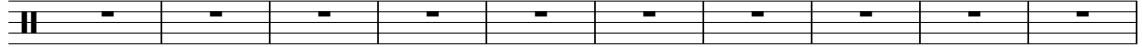

307

Perc. 

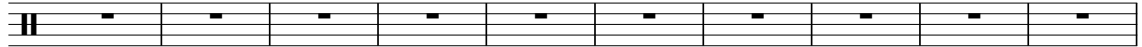

317

Perc. 

327

Perc. 

335

Perc. 

Dassin Joe - La Fleur Aux Dents

Percussion

♩ = 106,000137
Remixed

6

10

14

18

22

26

30

34

38

V.S.

2

Percussion

42

46

50

54

58

61

Alto Glockenspiel

Dassin Joe - La Fleur Aux Dents

♩ = 106,000137

Remixed 2

V.S.

53

58

62

279

Dassin Joe - La Fleur Aux Dents

Electric Bass

♩ = 106,000137
Remixed

2

4

5

7

9

11

13

15

17

18

V.S.

2

19

Electric Bass

21

23

25

27

29

30

32

33

35

Electric Bass

37

39

41

43

44

45

46

47

48

49

3

4

Electric Bass

51

53

54

55

57

59

60

61

63

72

Electric Bass

5

81

90

99

108

117

123

218

Synth Bass

Dassin Joe - La Fleur Aux Dents

♩ = 106,000137
Remixed

22

29

10

45

9

57

60

62

280

Dassin Joe - La Fleur Aux Dents

FX 5 (Brightness)

♩ = 106,000137

Remixed

2

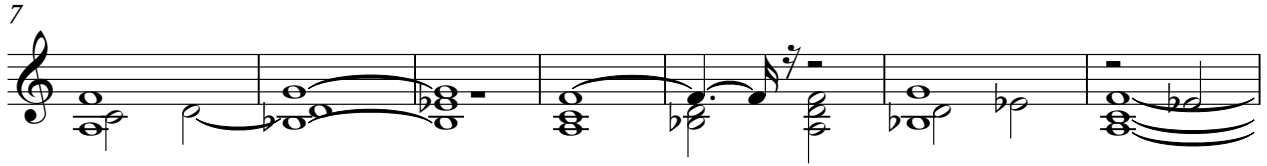

V.S.

2

FX 5 (Brightness)

58

62

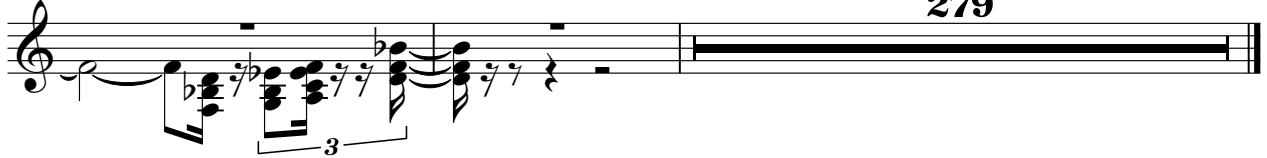

FX 6 (Goblins)

Dassin Joe - La Fleur Aux Dents

♩ = 106,000137

Remixed 2

5

8

11

14

17

20

23

26

29

V.S.

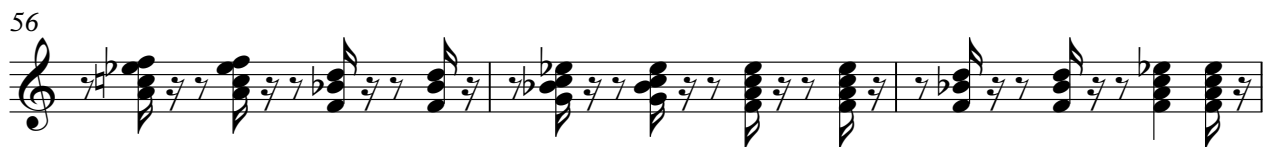

62

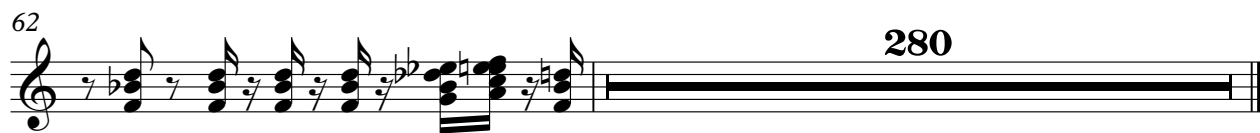

280

Seashore

Dassin Joe - La Fleur Aux Dents

♩ = 106,000137

Remixed

5

4/4

9

13

16

20

24

28

31

35

39

V.S.

43

46

50

53

57

60

62

280

Breath Noise

Dassin Joe - La Fleur Aux Dents

♩ = 106,000137

Remixed

