

Dassin Joe - Le Cafe Des Trois Colombes

♩ = 172,080017

3

5

7

9 3

Perc. E. Gtr. E. Bass Vla. Solo Solo

11

Perc. E. Gtr. E. Bass Vla. Solo Solo

13

Perc. E. Gtr. E. Bass Vla. Solo Solo

15

Perc. E. Gtr. E. Bass Vla. Solo Solo

17

19

21

Perc.

E. Gtr.

E. Bass

Vla.

Solo

Solo

23

Perc.

E. Gtr.

E. Bass

Vla.

Solo

Solo

25

00:00:40:05
27.3,68

27

29

Perc. E. Gtr. E. Bass Vla. Solo Solo

31

Perc. E. Gtr. E. Bass Vla. Solo Solo

33

Perc. E. Gtr. E. Bass Vla. Solo Solo

35

Perc. E. Gtr. E. Bass Vla. Solo Solo

37

Perc. E. Gtr. E. Bass Vla. Solo Solo

39

Perc. E. Gtr. E. Bass Vla. Solo Solo

41

Perc. E. Gtr. E. Bass Vla. Solo Solo

43

Perc. E. Gtr. E. Bass Vla. Solo Solo

45

Perc. E. Gtr. E. Bass Vla. Solo Solo

47

Perc. E. Gtr. E. Bass Vla. Solo Solo

49

Perc.

E. Gtr.

E. Bass

Vla.

Solo

Solo

51

Perc.

E. Gtr.

E. Bass

Vla.

Solo

Solo

53

Perc. E. Gtr. E. Bass Vla. Solo Solo

55

Perc. E. Gtr. E. Bass Vla. Solo Solo

57

59

61

Perc. E. Gtr. E. Bass Vla. Solo Solo

63

Perc. E. Gtr. E. Bass Vla. Solo Solo

65

Perc. E. Gtr. E. Bass Vla. Solo Solo

67

Perc. E. Gtr. E. Bass Vla. Solo Solo

69

Perc. E. Gtr. E. Bass Vla. Solo Solo

71

Perc. E. Gtr. E. Bass Vla. Solo Solo

73

Perc. E. Gtr. E. Bass Vla. Solo Solo

75

Perc. E. Gtr. E. Bass Vla. Solo Solo

77

Perc. E. Gtr. E. Bass Vla. Solo Solo

79

Perc. E. Gtr. E. Bass Vla. Solo Solo

81

Perc. E. Gtr. E. Bass Vla. Solo Solo

83

Perc. E. Gtr. E. Bass Vla. Solo Solo

85

Perc. E. Gtr. E. Bass Vla. Solo Solo

87

Perc. E. Gtr. E. Bass Vla. Solo Solo

89

91

93

Perc. E. Gtr. E. Bass Vla. Solo Solo

95

Perc. E. Gtr. E. Bass Vla. Solo Solo

97

99

101

103

105

Perc. E. Gtr. E. Bass Vla. Solo Solo

107

Perc. E. Gtr. E. Bass Vla. Solo Solo

109

Perc. E. Gtr. E. Bass Vla. Solo Solo

111

Perc. E. Gtr. E. Bass Vla. Solo Solo

113

115

117

119

121

123

125

Perc. 

E. Gtr. 

E. Bass 

Vla. 

Solo 

Solo 

127

Perc. 

E. Gtr. 

E. Bass 

Vla. 

Solo 

Solo 

129

Perc.

E. Gtr.

E. Bass

Vla.

Solo

Solo

131

Perc.

E. Gtr.

E. Bass

Vla.

Solo

Solo

133

Perc. E. Gtr. E. Bass Vla. Solo Solo

135

Perc. E. Gtr. E. Bass Vla. Solo Solo

137

Perc. 

E. Gtr. 

E. Bass 

Vla. 

Solo 

Solo 

139

Perc. 

E. Gtr. 

E. Bass 

Vla. 

Solo 

Solo 

141

Perc.

E. Gtr.

E. Bass

Vla.

Solo

Solo

143

Perc.

E. Gtr.

E. Bass

Vla.

Solo

Solo

145

Perc. E. Gtr. E. Bass Vla. Solo Solo

147

Perc. E. Gtr. E. Bass Vla. Solo Solo

149

Perc. 

E. Gtr. 

E. Bass 

Vla. 

Solo 

Solo 

151

Perc. 

E. Gtr. 

E. Bass 

Vla. 

Solo 

Solo 

153

154

Dassin Joe - Le Cafe Des Trois Colombes

Percussion

♩ = 172,080017

4

7

10

13

16

19

22

25

28

V.S.

31

34

37

40

43

46

49

52

55

58

61

64

67

70

73

76

79

82

85

88

V.S.

91

94

97

100

103

106

109

112

115

118

121

124

127

130

133

136

139

142

145

148

V.S.

6

Percussion

151

153

Dassin Joe - Le Cafe Des Trois Colombes

Electric Guitar

♩ = 172,080017

5

9

13

17

21

25

29

33

37

V.S.

81

85

89

93

97

101

105

109

113

117

121

125

129

133

137

141

145

149

153

61

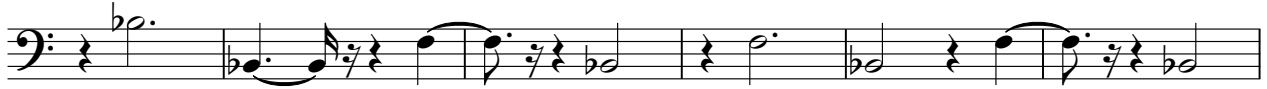

67

73

79

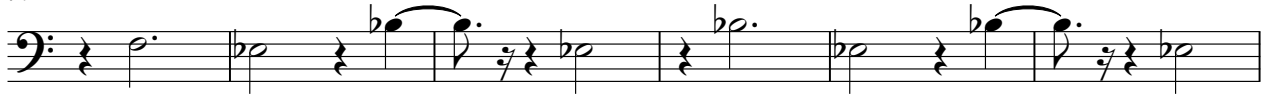

85

91

97

103

109

115

121

127

133

139

145

151

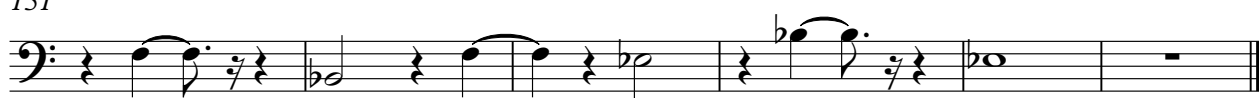

Dassin Joe - Le Cafe Des Trois Colombes

Viola

♩ = 172,080017

6

11

17

22

27

32

38

44

50

53

57

63

68

74

79

84

90

96

102

108

113

118

124

129

134

140

146

151

Dassin Joe - Le Cafe Des Trois Colombes

Solo

♩ = 172,080017

5

8

11

14

17

20

23

26

29

V.S.

V.S.

V.S.

6

Solo

152

154

Dassin Joe - Le Cafe Des Trois Colombes

Solo

♩ = 172,080017

5

8

11

14

18

21

24

27

30

V.S.

33

37

41

45

48

51

55

58

61

64

68

71

74

78

81

84

87

90

94

97

V.S.

100

103

107

110

113

117

120

123

126

129

132

136

140

144

147

150

153
