

Rebecca Black - Friday

♩ = 124,000252

9

Percussion

Instrument26

Instrument18

Instrument27

Instrument24

Instrument17

Instrument25

13

Percussion

Instrument26

Instrument18

Instrument27

Instrument24

Instrument17

Instrument25

Grand Piano

17

Percussion

Instrument26

Instrument18

Instrument27

Instrument24

Instrument17

Instrument25

Grand Piano

21

Percussion

Instrument26

Instrument18

Instrument27

Instrument24

Instrument17

Instrument25

Grand Piano

25

Percussion

Instrument26

Instrument18

Instrument27

Instrument24

Instrument17

Instrument25

Grand Piano

29

Percussion

Instrument26

Instrument18

Instrument27

Instrument24

Instrument17

Instrument25

Grand Piano

32

Percussion

Instrument26

Instrument18

Instrument27

Instrument24

Instrument17

Instrument25

Grand Piano

35

Percussion

Instrument26

Instrument18

Instrument27

Instrument24

Instrument17

Instrument25

38

Percussion

Instrument26

Instrument18

Instrument27

Instrument24

Instrument17

Instrument25

Grand Piano

41

Percussion

Instrument26

Instrument18

Instrument27

Instrument24

Instrument17

Instrument25

Grand Piano

44

Percussion

Instrument26

Instrument18

Instrument27

Instrument24

Instrument17

Instrument25

Grand Piano

48

Percussion

Instrument26

Instrument18

Instrument27

Instrument24

Instrument17

Instrument25

Grand Piano

51

Percussion

Instrument26

Instrument18

Instrument27

Instrument24

Instrument17

Instrument25

Grand Piano

54

Percussion

Instrument26

Instrument18

Instrument27

Instrument24

Instrument17

Instrument25

Grand Piano

57

Percussion

Instrument26

Instrument18

Instrument27

Instrument24

Instrument17

Instrument25

Grand Piano

60

Instrument26

Instrument18

Instrument27

Instrument24

Instrument17

Grand Piano

63

Instrument26
Instrument18
Instrument27
Instrument24
Instrument17
Grand Piano

66

Instrument26
Instrument18
Instrument27
Instrument24
Instrument17
Grand Piano

69

Percussion

Instrument26

Instrument18

Instrument27

Instrument24

Instrument17

Instrument25

Grand Piano

73

Percussion

Instrument24

Instrument17

Instrument25

76

Percussion

Instrument26

Instrument24

Instrument17

Instrument25

79

82

85

88

91

Percussion

Instrument26

Instrument18

Instrument27

Instrument28

Instrument24

Instrument17

Instrument25

Grand Piano

94

Percussion

Instrument26

Instrument18

Instrument27

Instrument28

Instrument24

Instrument17

Instrument25

Grand Piano

97

Percussion

Instrument26

Instrument18

Instrument27

Instrument28

Instrument24

Instrument17

Instrument25

Grand Piano

100

Percussion

Instrument26

Instrument18

Instrument27

Instrument24

Instrument17

Instrument25

Grand Piano

102

$\text{♩} = 124,000252 \quad \text{♩} = 118,1000000099 \quad \text{♩} = 107,1000000069$

Percussion

Instrument26

Instrument18

Instrument27

Instrument24

Instrument17

Instrument25

Grand Piano

$\text{♩} = 124,000252 \quad \text{♩} = 118,1000000099 \quad \text{♩} = 107,1000000069$

Percussion

Rebecca Black - Friday

♩ = 124,000252

4

9

14

19

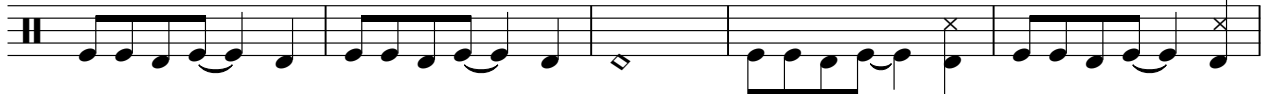

24

29

34

39

44

49

V.S.

♩ = 124,000252

3

5

7

9

11

13

15

17

19

V.S.

2

Instrument26

22

24

26

28

30

32

34

36

38

40

42

44

47

49

51

53

55

57

59

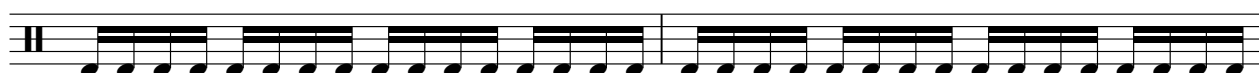

61

V.S.

4

Instrument26

63

65

67

69

5

76

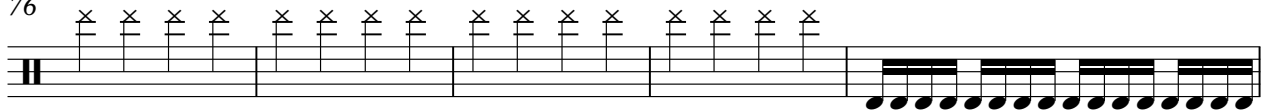

81

83

85

87

89

91

93

95

97

99

101

103 ♩ = 124,000252 ♩ = 118,000137 ♩ = 113,000099 ♩ = 107,000069 ♩ = 101,000031 ♩ = 95,000000

♩ = 124,000252

5

9

13

17

21

25

29

33

37

V.S.

88

92

96

100

102

♩ = 124,00025,0001373,000079,001030,000069

♩ = 124,000252

7

11

14

18

23

28

32

36

40

45

50

55

59

64

69

80

85

89

94

98

101

♩ = 124,008,252-1373,000,000,000

♩ = 124,000252

79 2

86

3

94

♩ = 124,000252

4 2

♩ = 124,000252

10

19

28

34

36

38

40

42

44

V.S.

47

49

51

53

55

57

59

61

63

65

67

69

71

73

75

77

79

81

83

85

V.S.

87

89

91

93

95

97

99

101

103

$\text{♩} = 124,000252$ $\text{♩} = 118,000137$ $\text{♩} = 113,000107$ $\text{♩} = 109,000130$ $\text{♩} = 101,000069$

♩ = 124,000252

5

9

13

17

21

25

29

33

37

V.S.

41

45

49

53

57

61

65

69

73

77

81

85

89

93

97

101

♩ = 124,008,352 137 3,000,900 136 9

♩ = 124,000252

4

9

14

19

24

29

34

39

43

47

52

57

74

79

84

89

94

99

102

124,000152,000133,000192,000100,000069

♩ = 124,000252

42

48

53

56

60

65

70

81

86

89

93

98

101

♩ = 124,008,252 = 373,000,090,0369

