

Dassin Joe - L`ete Indien2

♩ = 126,000130

Flute

Chant

Trumpet

Drums 02/01/91

El gtr

Acc Gtr

Basse

Choeurs

Orgue

♩ = 126,000130

Violons

5

Drums

El gtr

Acc Gtr

Basse

9 Polyphonie :24 notes

Drums

El gtr

Acc Gtr

Basse

Choeurs

12 Tous les droits du producteur et du propriétaire des oeuvres enregistrées sont réservés.

Drums

El gtr

Acc Gtr

Basse

Choeurs

16 Toute reproduction ou duplication

Drums

El gtr

Acc Gtr

Basse

Choeurs

19

fragmentaire ou totale est interdite a des fins autres qu'une copie

Drums

El gtr

Acc Gtr

Basse

Choeurs

23

de sauvegarde a titre privi. Il est notamment interdit de reproduire

Chant

Drums

El gtr

Acc Gtr

Basse

Choeurs

27

Chant

i ra ouï tu voudras anthi vou dras Et

Drums

les oeuvres dans toutes les

El gtr

Basse

Choeurs

Orgue

31

Chant

on s'ai me ra en #re, lors que l'a mour se ra mort

Drums

modalités graphiques et musicales y compris adaptation sur

El gtr

Basse

Choeurs

Orgue

34

Flute

Chant

Drums

El gtr

Basse

Choeurs

Orgue

Toute la vie se ra paille a ce
tout support tñlizmatique.

37

Flute

Chant

Drums

El gtr

Basse

Choeurs

Orgue

ma tin Aux couleurs

40

Flute

Chant

de l'ÿ tÿ indien

Midi Service BP113 74804 La Roche sur Foron (France)

Drums

Acc Gtr

Basse

Choeurs

Orgue

43

<http://www.midiservice.com>

Drums

El gtr

Acc Gtr

Basse

Choeurs

47

Drums

El gtr

Acc Gtr

Basse

Choeurs

Orgue

3

50

Drums

El gtr

Acc Gtr

Basse

Choeurs

Orgue

3

53

Drums

El gtr

Acc Gtr

Basse

Choeurs

Orgue

56

Drums

El gtr

Acc Gtr

Basse

Choeurs

Orgue

60

Flute

Drums

El gtr

Acc Gtr

Basse

Choeurs

Orgue

62

Flute

Chant

On i ra

Drums

El gtr

Acc Gtr

Basse

Choeurs

Orgue

Violons

Detailed description of the musical score: The score is for page 10, measures 62 and 63. It features nine staves. The Flute staff has a whole rest in measure 62 and a quarter note in measure 63. The Chant staff has a whole rest in measure 62 and the lyrics 'On i ra' in measure 63. The Drums staff has a complex rhythmic pattern in measure 62 and a simpler pattern in measure 63. The El gtr staff has a melodic line in measure 62 and a whole rest in measure 63. The Acc Gtr staff has a whole rest in both measures. The Basse staff has a steady eighth-note line in measure 62 and a quarter note in measure 63. The Choeurs staff has a whole rest in measure 62 and a half note in measure 63. The Orgue staff has a sixteenth-note run in measure 62 and a sixteenth-note run in measure 63. The Violons staff has a sixteenth-note run in measure 62 and a sustained chord in measure 63.

64

Flute

Chant

Drums

El gtr

Basse

Choeurs

Orgue

Violons

on tu vou dras quant tu vou dras Et

67

Flute

Chant

Drums

El gtr

Basse

Choeurs

Orgue

Violons

ons'aine ra en core, lorsque la mour se ra mort Toute

71

Flute

Chant

la vie se ra pareille a ce ma tin

Drums

El gtr

Basse

Choeurs

Orgue

Violons

74

Flute

Chant

Aux coeurs de l'ÿ tÿ in dien

Drums

El gtr

Basse

Choeurs

Orgue

Violons

77

Flute

Chant

Drums

El gtr

Basse

Choeurs

Orgue

Violons

On i ra

80

Flute

Chant

Drums

El gtr

Basse

Choeurs

Orgue

Violons

oui tu voudras quand tu voudras Et

83

Flute

Chant

Drums

El gtr

Basse

Choeurs

Orgue

Violons

on s'ai me ra en te, lors que l'a mour

85

Flute

Chant

Drums

El gtr

Basse

Choeurs

Orgue

Violons

se ra mort

Toute

87

Flute

Chant

Drums

El gtr

Basse

Choeurs

Orgue

Violons

la vie se ra pareille a ce ma tin

90

Chant

Drums

El gtr

Basse

Choeurs

Orgue

Violons

Aux codeurs de l'it in dien

93

Chant

Trumpet

Drums

El gtr

Basse

Choeurs

Orgue

Violons

On

95

Chant

Trumpet

Drums

El gtr

Basse

Choeurs

Orgue

Violons

i ra ou tu voudras quandu voudras

98

Chant

Et on s'ai me ra en #re, #ors que l'a mour

Trumpet

Drums

El gtr

Basse

Choeurs

Orgue

Violons

101

Chant

se ramort Toute la vie

Trumpet

Drums

El gtr

Basse

Choeurs

Orgue

Violons

104

Chant

se ra pareille a ce ma tin Aux

Trumpet

Drums

El gtr

Basse

Choeurs

Orgue

Violons

107

Chant

coeurs de l'ï tï indien

Trumpet

Drums

El gtr

Basse

Choeurs

Orgue

Violons

110

Chant

On i ra on tu vou dras quandu

Trumpet

Drums

El gtr

Basse

Choeurs

Orgue

Violons

113

Chant

voudras Et on s'ai me ra en #te,

Trumpet

Drums

El gtr

Basse

Choeurs

Orgue

Violons

116

Chant

lorsque l'a mour se ramort Toute

Trumpet

Drums

El gtr

Basse

Choeurs

Orgue

Violons

119

Chant

la vie se ra pareille a ce ma tin

Trumpet

Drums

El gtr

Basse

Choeurs

Orgue

Violons

122

Chant

Aux cœurs de l'ÿ tû in dien

Trumpet

Drums

El gtr

Basse

Choeurs

Orgue

Violons

125

Chant

On

Drums

El gtr

Basse

Choeurs

Orgue

Violons

127

Chant

i ra oiii tu voudras andu voudras

Drums

El gtr

Basse

Choeurs

Orgue

Violons

130

Chant

Et on s'ai me ra en #re, #rs que l'a mour

Drums

El gtr

Basse

Choeurs

Orgue

Violons

133

Chant

se ramort Toute la vie se ra pæillea ce

Drums

El gtr

Basse

Choeurs

Orgue

Violons

137

Chant

ma tin Aux couleurs

Drums

El gtr

Basse

Choeurs

Orgue

Violons

140

Chant

de l'ï tï indien

Drums

El gtr

Basse

Choeurs

Orgue

Violons

143

Drums

El gtr

Acc Gtr

Basse

146

Flute

Dassin Joe - L'ete Indien2

♩ = 126,000130 ♩ = 126,000130

29 4

36

39

43 18

65 2

70 2

76 3

83

85

87 60

Copyright © 1997 by Midi Service France

Dassin Joe - L'ete Indien2

Chant

♩ = 126,000130

25

On i ra oñtuvoñdñsanti vodras

30

♩ = 126,000130

Et ons'aimera encore, lorsque l'amour se ramort Toute

35

la vie se ra pæillea ce matin Aux couleurs

40

19

de l'ï tñ indien On

63

i ra oñtuvoñdñsanti vodras Et ons'aimera encore,

68

lorsque l'amour se ramort Toute la vie se ra pæillea ce

73

matin Aux couleurs de l'ï tñ indien

78

On i ra oñtuvoñdñsanti vodras Et

83

ons'aimera encore, lorsque l'amour se ramort Toute la vie

88

se ra pæillea ce matin Aux couleurs

V.S.

92

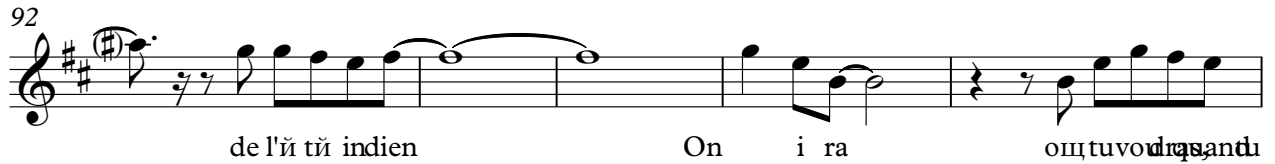

de l'ï tï indien On i ra oïttuvodrasanti

97

vodras Et ons'aimera encore, lorsque l'amour se ramort

102

Toute la vie se ra pæillæ ce matin Aux

107

coeurs de l'ï tï indien On i ra

112

oïttuvodrasanti vodras Et on s'aime ra encore,

116

lorsque l'a mour se ramort Toute la vie

120

se ra pæillæ ce matin Aux coeurs del'ïtï indien

125

On i ra oïttuvodrasanti vodras Et

131

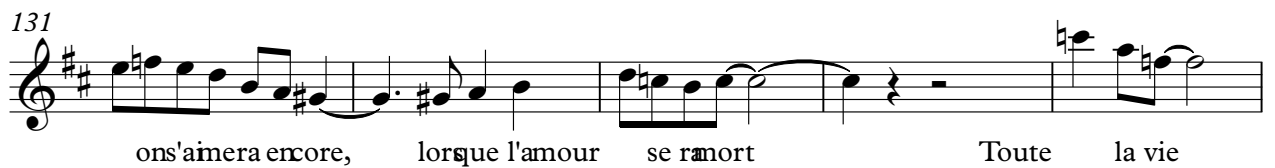

ons'aimera encore, lorsque l'amour se ramort Toute la vie

136

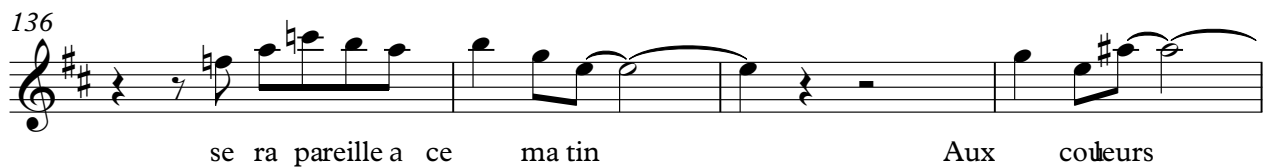

se ra pareille a ce ma tin Aux coeurs

Chant

3

140

de l'й тй in dien

Trumpet

Dassin Joe - L`ete Indien2

♩ = 126,000130 ♩ = 126,000130

29 64

96

101

107

113

118

123 24

Copyright © 1997 by Midi Service France

Drums

Dassin Joe - L'ete Indien2

♩ = 126,000130 02/01/91

2

9 Polyphonie :24 notes Tous les droits du producteur et du proprietaire

14 des oeuvres enregistrees sont reserves. Toute reproduction ou duplicatic

18 fragmentaire ou totale est interdite

22 de sauvegarde a titre privi.

26 a des fins autres qu'une copie

26 Il est notamment interdit de reproduire les oeuvres dans toutes les

29 modalites graphiques et musicales

33 y compris adaptation sur tout support telermatique.

37

41 Midi Service BP113 74804 La Roche sur Foron (France) <http://www.midiservice>

Copyright © 1997 by Midi Service France

Drums

45

50

54

58

62

65

69

73

77

80

84

88

93

95

99

103

107

111

115

119

V.S.

123

126

129

133

137

141

143

El gtr

Dassin Joe - L`ete Indien2

♩ = 126,000130

2

7

11

15

20

26

♩ = 126,00013

31

36

4

Copyright © 1997 by Midi Service France

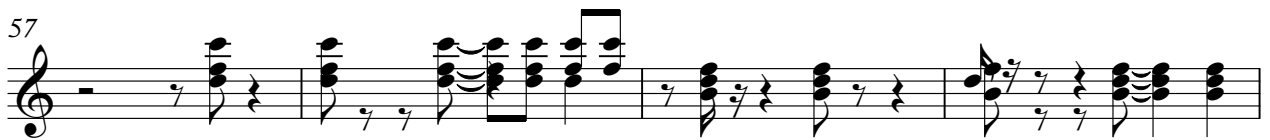

86

90

95

99

104

108

113

117

121

125

129

133

138

142

145

♩ = 126,000130

6

11

17

23

♩ = 126,000130

3 12

42

48

3

53

3

59

3

80

143

Basse

Dassin Joe - L`ete Indien2

♩ = 126,000130

10

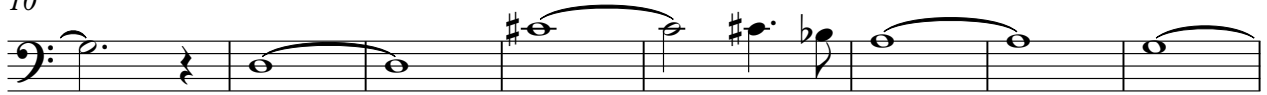

18

26

♩ = 126,000130

32

39

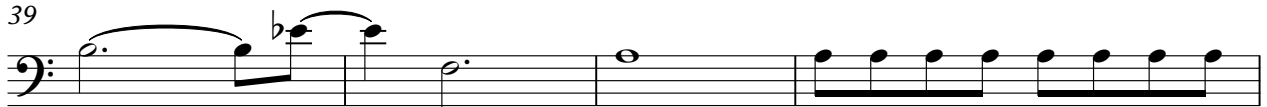

43

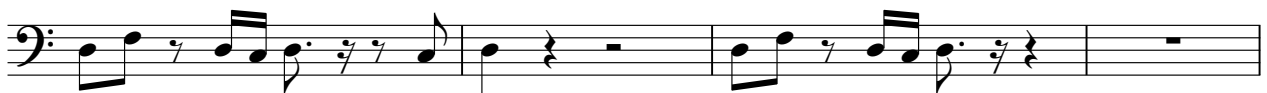

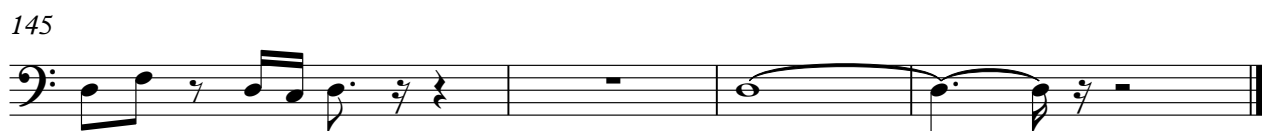
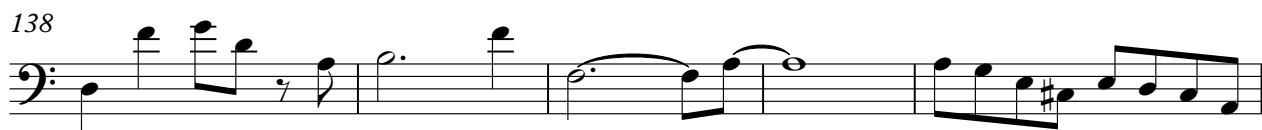

Choeurs

Dassin Joe - L`ete Indien2

♩ = 126,000130

10

15

19

24

29

♩ = 126,000130

33

37

41

3

Copyright © 1997 by Midi Service France

47

52

56

61

67

72

77

83

88

93

98

103

108

113

118

123

128

133

137

141

Orgue

Dassin Joe - L`ete Indien2

♩ = 126,000130

♩ = 126,000130

26

33

41

4

53

2

2

62

6

6

67

76

V.S.

Orgue

84

93

100

108

116

125

132

139

Violons

Dassin Joe - L`ete Indien2

♩ = 126,000130

♩ = 126,000130

2

133

Violins

140

4