

Dassin Joe - Salut Les Amoureux

♩ = 166,020111

6

10

BasDrum
Snare
HiHat
Piano
Bas
Acc.Gitaa
Cello
Koor
Accordeon

14

BasDrum
Snare
HiHat
Piano
Bas
Acc.Gitaa
Melodie
Cello
Accordeon

18

BasDrum
Snare
HiHat
Piano
Bas
Acc.Gitaa
Melodie

22

BasDrum
Snare
HiHat
Piano
Bas
Acc.Gitaa
Melodie

26

BasDrum

Snare

HiHat

Piano

Bas

Acc.Gitaa

Melodie

30

BasDrum

Snare

HiHat

Tamboerijn

Piano

Bas

Acc.Gitaa

Melodie

Accordeon

Koor 2

34

BasDrum
Snare
HiHat
Tamboerijn
Piano
Bas
Acc.Gitaa
Melodie
Koor 2

37

BasDrum
Snare
HiHat
Tamboerijn
Piano
Bas
Acc.Gitaa
Melodie
Koor 2

40

BasDrum
Snare
HiHat
Tamboerijn
Piano
Bas
Acc.Gitaa
Melodie
Koor 2

44

BasDrum
Snare
HiHat
Tamboerijn
Piano
Bas
Acc.Gitaa
Melodie
Koor 2

48

BasDrum
Snare
HiHat
Tamboerijn
Piano
Bas
Acc.Gitaa
Melodie
Koor

52

BasDrum
Snare
HiHat
Tamboerijn
Piano
Bas
Acc.Gitaa
Melodie
Koor

56

BasDrum

Snare

HiHat

Tamboerijn

Piano

Bas

Acc.Gitaa

Melodie

Koor

60

BasDrum

Snare

HiHat

Tamboerijn

Piano

Bas

Acc.Gitaa

Melodie

Koor

Accordeon

64

BasDrum

Snare

HiHat

Piano

Bas

Acc.Gitaa

Melodie

Cello

Accordeon

68

BasDrum

Snare

HiHat

Piano

Bas

Acc.Gitaa

Melodie

Cello

72

BasDrum
Snare
HiHat
Piano
Bas
Acc.Gitaa
Melodie
Cello

76

BasDrum
Snare
HiHat
Piano
Bas
Acc.Gitaa
Melodie
Cello

80

BasDrum

Snare

HiHat

Tamboerijn

Piano

Bas

Acc.Gitaa

Melodie

Cello

Accordeon

Koor 2

84

BasDrum

Snare

HiHat

Tamboerijn

Piano

Bas

Acc.Gitaa

Melodie

Koor 2

87

BasDrum
Snare
HiHat
Tamboerijn
Piano
Bas
Acc.Gitaa
Melodie
Koor 2

90

BasDrum
Snare
HiHat
Tamboerijn
Piano
Bas
Acc.Gitaa
Melodie
Koor 2

94

BasDrum
Snare
HiHat
Tamboerijn
Piano
Bas
Acc.Gitaa
Melodie
Koor 2

98

BasDrum
Snare
HiHat
Tamboerijn
Piano
Bas
Acc.Gitaa
Melodie
Cello
Koor

102

BasDrum
Snare
HiHat
Tamboerijn
Piano
Bas
Acc.Gitaa
Melodie
Cello
Koor

106

BasDrum
Snare
HiHat
Tamboerijn
Piano
Bas
Acc.Gitaa
Melodie
Koor

110

BasDrum
Snare
HiHat
Tamboerijn
Piano
Bas
Acc.Gitaa
Melodie
Koor

114

BasDrum
Snare
HiHat
Piano
Bas
Acc.Gitaa
Cello
Koor

118

BasDrum

Snare

HiHat

Piano

Bas

Acc.Gitaa

Cello

Koor

122

BasDrum

Snare

HiHat

Piano

Bas

Acc.Gitaa

Melodie

Cello

Accordeon

126

130

134

BasDrum
Snare
HiHat
Piano
Bas
Acc.Gitaa
Melodie
Cello

138

BasDrum
Snare
HiHat
Tamboerijn
Piano
Bas
Acc.Gitaa
Melodie
Cello
Accordeon
Koor 2

142

BasDrum
Snare
HiHat
Tamboerijn
Piano
Bas
Acc.Gitaa
Melodie
Koor 2

146

BasDrum
Snare
HiHat
Tamboerijn
Piano
Bas
Acc.Gitaa
Melodie
Koor 2

149

BasDrum
Snare
HiHat
Tamboerijn
Piano
Bas
Acc.Gitaa
Melodie
Koor 2

153

BasDrum
Snare
HiHat
Tamboerijn
Piano
Bas
Acc.Gitaa
Melodie
Koor 2

157

BasDrum

Snare

HiHat

Tamboerijn

Piano

Bas

Acc.Gitaa

Melodie

Cello

Koor

161

BasDrum

Snare

HiHat

Tamboerijn

Piano

Bas

Acc.Gitaa

Melodie

Cello

Koor

Detailed description of the musical score: The score is divided into two systems, measures 157-160 and 161-164. The instruments are arranged vertically from top to bottom: BasDrum, Snare, HiHat, Tamboerijn, Piano (treble and bass clefs), Bas, Acc.Gitaa, Melodie, Cello, and Koor. The drum parts (BasDrum, Snare, HiHat, Tamboerijn) show a consistent rhythmic pattern. The Piano part features complex chordal textures and melodic lines in both hands. The Acc.Gitaa part has a dense, rhythmic accompaniment. The Melodie part consists of a single melodic line. The Cello part has long, sustained notes with some vibrato. The Koor part provides harmonic support with block chords and some melodic fragments. A double bar line is present between measures 160 and 161.

165

BasDrum
Snare
HiHat
Tamboerijn
Piano
Bas
Acc.Gitaa
Melodie
Koor

169

BasDrum
Snare
HiHat
Tamboerijn
Piano
Bas
Acc.Gitaa
Melodie
Koor

173

177

- Bas**: A single staff in treble clef, featuring a rhythmic pattern of chords and eighth notes.
- Acc.Gitaa**: A single staff in treble clef, featuring a complex rhythmic pattern with many beamed notes.
- Cello**: A single staff in bass clef, featuring a sustained chord with a long note value.
- Accordeon**: A single staff in treble clef, featuring a sustained chord with a long note value.

BasDrum

Dassin Joe - Salut Les Amoureux

♩ = 166,020111

2

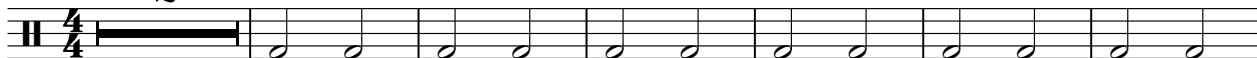

9

16

23

30

37

44

51

58

65

V.S.

2

BasDrum

72

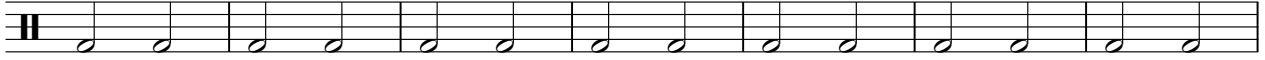

79

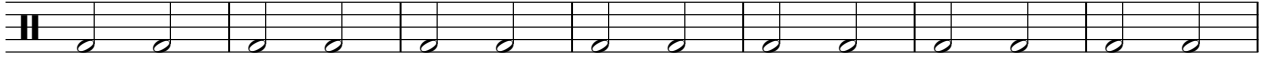

86

93

100

107

114

121

128

135

142

149

156

163

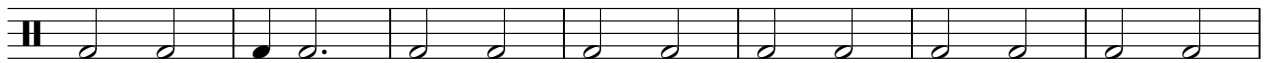

170

177

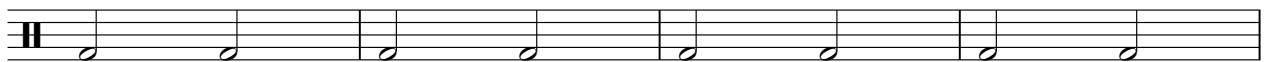

181

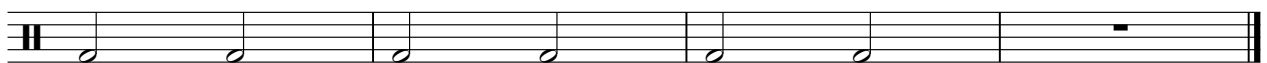

Dassin Joe - Salut Les Amoureux

Snare

♩ = 166,020111

2

8

14

20

26

32

38

44

50

56

V.S.

2

Snare

62

68

74

80

86

92

98

104

110

116

122

128

134

140

146

152

158

164

170

176

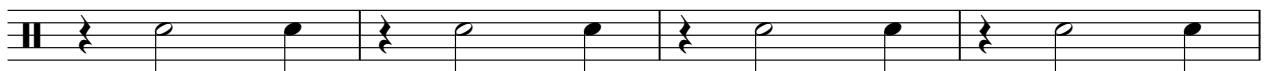

V.S.

4

Snare

180

HiHat

Dassin Joe - Salut Les Amoureux

♩ = 166,020111

2

4/4

8

14

20

26

32

38

44

50

56

V.S.

2

HiHat

62

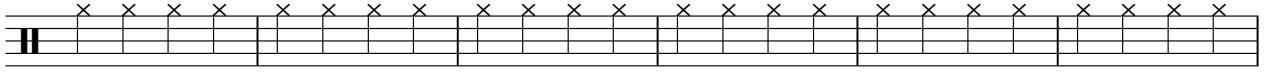

68

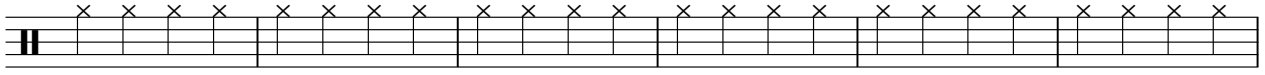

74

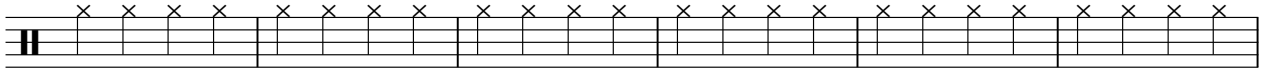

80

86

92

98

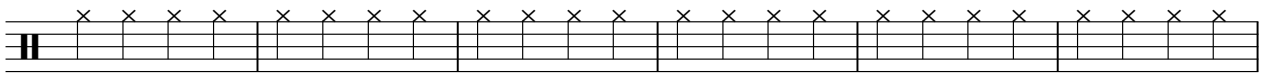

104

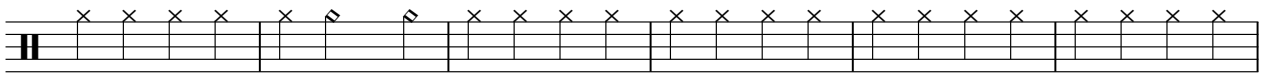

110

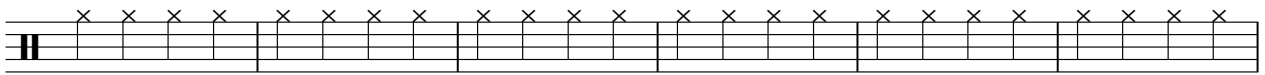

116

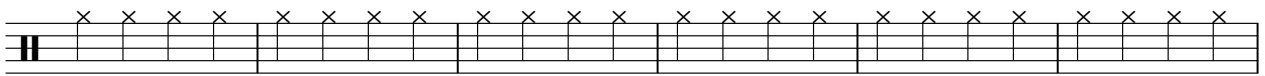

122

128

134

140

146

152

158

164

170

176

V.S.

4

HiHat

180

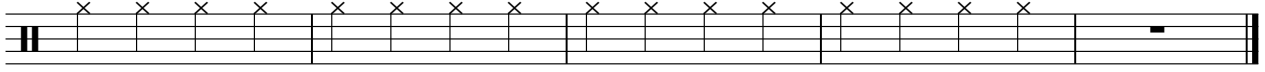

♩ = 166,020111

31

35

39

43

47

51

55

59

61

19

Tamboerijn

82

86

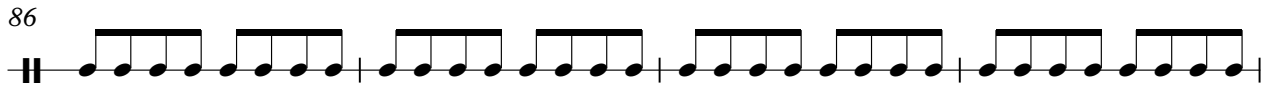

90

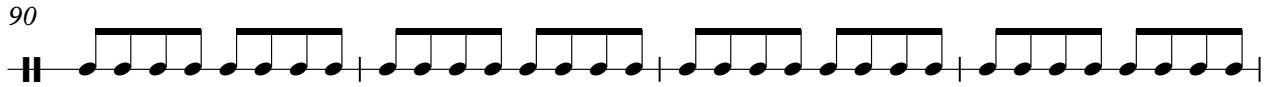

94

98

102

106

110

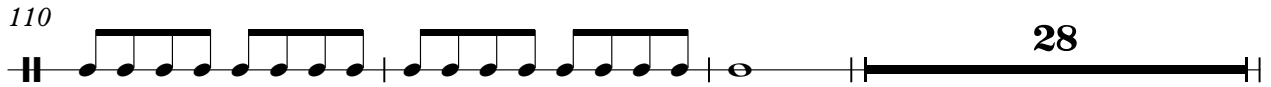

28

141

145

149

153

157

161

165

169

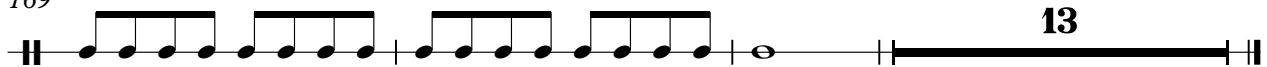

13

Dassin Joe - Salut Les Amoureux

Piano

♩ = 166,020111

V.S.

27

31

35

39

43

47

51

56

60

64

68

72

76

80

84

88

92

96

100

104

108

112

116

120

124

128

132

136

140

144

148

152

156

160

165

169

173

177

181

Dassin Joe - Salut Les Amoureux

Bas

♩ = 166,020111

8

15

21

27

34

41

47

53

59

V.S.

Dassin Joe - Salut Les Amoureux

Acc.Gitaa

♩ = 166,020111

2

5

8

11

14

17

20

23

26

29

V.S.

32

35

37

39

42

45

48

51

54

57

60

63

66

69

72

75

78

81

84

86

V.S.

88

90

93

96

99

102

105

108

111

114

117

120

123

126

129

132

135

138

141

144

V.S.

146

148

151

154

157

160

163

166

169

172

175

178

181

Dassin Joe - Salut Les Amoureux

Melodie

♩ = 166,020111

14

18

25

30

34

38

42

45

99

104

109

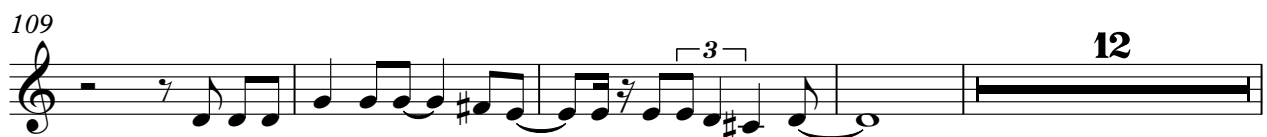

125

129

134

139

144

149

153

157

162

167

170

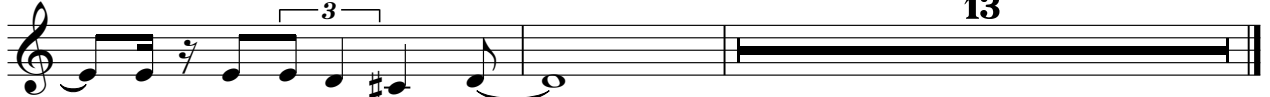

Dassin Joe - Salut Les Amoureux

Cello

♩ = 166,020111

4

12

50

68

77

16

100

8

114

123

132

141

16

162

8

2

Cello

173

179

Dassin Joe - Salut Les Amoureux

Koor

♩ = 166,020111

3

8

11

35

49

54

59

61

35

98

103

108

112

117

120

158

163

168

172

35

176

179

Accordeon

Dassin Joe - Salut Les Amoureux

♩ = 166,020111

11 14

30 30

63 14

80 40

124 14

141 40

♩ = 166,020111

31

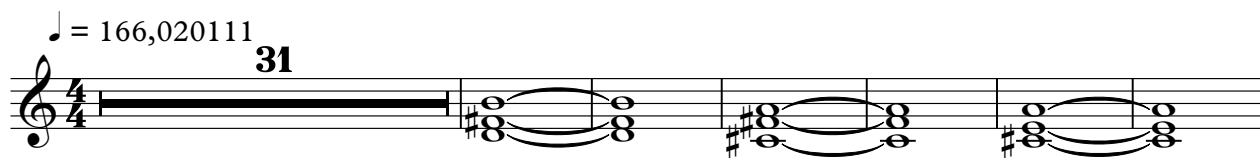

38

46

34

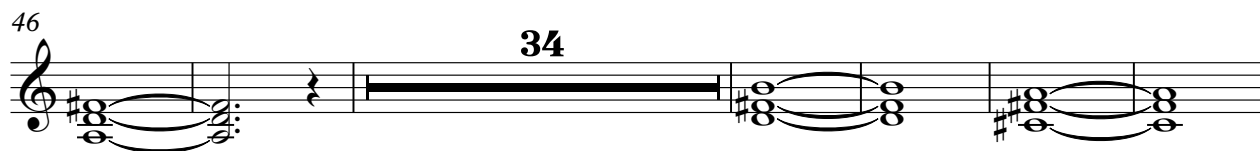

86

95

43

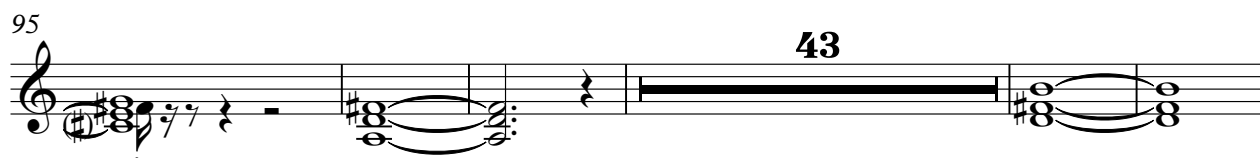

143

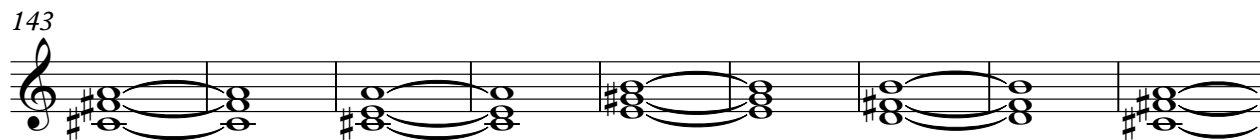

152

28

