

# Red Hot Chili Peppers - Aeroplane

0.0"

1.1,00

"AEROPLANE". PRODUCED BY "TONE-TUNES" tm PRODUCTIONS. 3/1/96.

♩ = 98,999939

DRUMS

GUITAR 1

GUITAR 3

BASS 1

DRUMS

GUITAR 1

GUITAR 3

BASS 1

DRUMS

GUITAR 1

GUITAR 3

BASS 1

8

DRUMS

GUITAR 1

GUITAR 3

BASS 1

10

DRUMS

GUITAR 1

BASS 1

11

DRUMS

GUITAR 1

BASS 1

12

DRUMS

GUITAR 1

BASS 1

13

DRUMS

GUITAR 1

BASS 1

14

DRUMS

GUITAR 1

BASS 1

15

DRUMS

GUITAR 1

BASS 1

16

DRUMS

GUITAR 1

BASS 1

17

DRUMS

GUITAR 1

BASS 1

18

DRUMS

GUITAR 1

BASS 1

19

DRUMS

GUITAR 1

GUITAR 3

BASS 1

20

DRUMS

GUITAR 1

GUITAR 3

BASS 1

21

DRUMS

GUITAR 1

GUITAR 3

BASS 1

22

DRUMS

GUITAR 1

GUITAR 3

BASS 1

23

DRUMS

optional scratch for guitar 1

GUITAR 1

GUITAR 3

BASS 2

6

24

DRUMS

optional scratch for guitar 1

GUITAR 1

BASS 2

25

DRUMS

optional scratch for guitar 1

GUITAR 1

BASS 2

26

DRUMS

optional scratch for guitar 1

GUITAR 1

BASS 2

27

DRUMS

optional scratch for guitar 1

GUITAR 1

BASS 2

28

DRUMS

optional scratch for guitar 1

GUITAR 1

BASS 2

30

DRUMS

optional scratch for guitar 1

GUITAR 1

BASS 2

31

DRUMS

optional scratch for guitar 1

GUITAR 1

BASS 2

32

DRUMS

optional scratch for guitar 1

GUITAR 1

BASS 2

33

DRUMS

optional scratch for guitar 1

GUITAR 1

BASS 2

34

DRUMS

optional scratch for guitar 1

GUITAR 1

BASS 2

35

DRUMS

optional scratch for guitar 1

GUITAR 1

BASS 2

36

DRUMS

optional scratch for guitar 1

GUITAR 1

BASS 2

37

DRUMS

optional scratch for guitar 1

GUITAR 1

BASS 2

38

DRUMS

optional scratch for guitar 1

GUITAR 1

BASS 1

BASS 2

39

DRUMS

GUITAR 1

BASS 1

40

DRUMS

GUITAR 1

BASS 1

41

DRUMS

GUITAR 1

BASS 1

42

DRUMS

GUITAR 1

BASS 1

43

DRUMS

GUITAR 1

BASS 1

44

DRUMS

GUITAR 1

BASS 1

45

DRUMS

GUITAR 1

BASS 1

46

DRUMS

GUITAR 1

BASS 1

47

DRUMS

GUITAR 1

GUITAR 3

BASS 1

48

DRUMS

GUITAR 1

GUITAR 3

BASS 1

49

DRUMS

GUITAR 1

GUITAR 3

BASS 1

50

DRUMS

optional scratch for guitar 1

GUITAR 1

GUITAR 3

BASS 1

51

DRUMS

optional scratch for guitar 1

GUITAR 1

GUITAR 3

BASS 2

52

DRUMS

optional scratch for guitar 1

GUITAR 1

GUITAR 3

BASS 2

53

DRUMS

optional scratch for guitar 1

GUITAR 1

BASS 2

54

DRUMS

optional scratch for guitar 1

GUITAR 1

GUITAR 3

BASS 2

55

DRUMS

optional scratch for guitar 1

GUITAR 1

GUITAR 3

BASS 2

56

DRUMS

optional scratch for guitar 1

GUITAR 1

BASS 2

57

DRUMS

optional scratch for guitar 1

GUITAR 1

GUITAR 3

BASS 2

58

DRUMS

optional scratch for guitar 1

GUITAR 1

GUITAR 3

BASS 2

59

DRUMS

optional scratch for guitar 1

GUITAR 1

GUITAR 3

BASS 2

60

DRUMS

optional scratch for guitar 1

GUITAR 1

GUITAR 3

BASS 2

61

DRUMS

optional scratch for guitar 1

GUITAR 1

GUITAR 3

BASS 2

62

DRUMS

optional scratch for guitar 1

GUITAR 1

GUITAR 3

BASS 2

63

DRUMS

optional scratch for guitar 1

GUITAR 1

GUITAR 3

BASS 2

64

DRUMS

optional scratch for guitar 1

GUITAR 1

GUITAR 3

BASS 2

65

DRUMS

optional scratch for guitar 1

GUITAR 1

BASS 2

66

DRUMS

optional scratch for guitar 1

GUITAR 1

GUITAR 3

BASS 1

BASS 2

67

DRUMS

GUITAR 1

GUITAR 3

BASS 1

68

DRUMS

GUITAR 1

BASS 1

69

DRUMS

GUITAR 1

BASS 1

70

DRUMS

GUITAR 1

BASS 1

71

DRUMS

GUITAR 1

BASS 1

72

DRUMS

GUITAR 1

BASS 1

73

DRUMS

GUITAR 1

BASS 1

74

DRUMS

GUITAR 1

BASS 1

75

DRUMS

GUITAR 2

BASS 1

76

DRUMS

GUITAR 2

BASS 1

77

DRUMS

GUITAR 2

BASS 1

78

DRUMS

GUITAR 2

BASS 1

79

DRUMS

GUITAR 2

GUITAR 3

BASS 1

80

DRUMS

GUITAR 2

GUITAR 3

BASS 1

81

DRUMS

GUITAR 2

GUITAR 3

BASS 1

82

DRUMS

GUITAR 2

GUITAR 3

BASS 1

83

DRUMS

GUITAR 2

GUITAR 3

BASS 1

84

DRUMS

GUITAR 2

GUITAR 3

BASS 1

optional scratch for guitar 1

85

DRUMS

GUITAR 2

GUITAR 1

GUITAR 3

BASS 1

87

DRUMS

GUITAR 1

BASS 1

88

DRUMS

GUITAR 1

BASS 1

89

DRUMS

GUITAR 1

BASS 1

90

DRUMS

GUITAR 1

BASS 1

91

DRUMS

GUITAR 1

BASS 1

92

DRUMS

GUITAR 1

BASS 1

93

DRUMS

GUITAR 1

BASS 1

94

DRUMS

GUITAR 1

BASS 1

95

DRUMS

SHAKER

GUITAR 1

BASS 1

96

DRUMS

SHAKER

BASS 1

97

DRUMS

SHAKER

BASS 1

98

DRUMS

SHAKER

BASS 1

99

DRUMS

SHAKER

BASS 1

100

DRUMS

SHAKER

BASS 1

101

DRUMS

SHAKER

BASS 1

102

DRUMS

SHAKER

GUITAR 3

BASS 1

103

DRUMS

GUITAR 1

GUITAR 3

BASS 1

104

DRUMS

GUITAR 1

GUITAR 3

BASS 1

105

DRUMS

GUITAR 1

GUITAR 3

BASS 1

106

DRUMS

GUITAR 1

GUITAR 3

BASS 1

107

DRUMS

GUITAR 1

GUITAR 3

BASS 1

108

DRUMS

GUITAR 1

GUITAR 3

BASS 1

109

DRUMS

GUITAR 1

GUITAR 3

BASS 1

110

DRUMS

GUITAR 1

GUITAR 3

BASS 1

111

DRUMS

GUITAR 1

GUITAR 3

BASS 1

112

DRUMS

GUITAR 1

GUITAR 3

BASS 1

113

DRUMS

GUITAR 1

GUITAR 3

BASS 1

114

DRUMS

GUITAR 1

GUITAR 3

BASS 1

115

DRUMS

GUITAR 1

GUITAR 3

BASS 1

116

DRUMS

GUITAR 1

GUITAR 3

BASS 1

117

DRUMS

GUITAR 1

GUITAR 3

BASS 1

118

DRUMS

GUITAR 1

GUITAR 3

BASS 1

119

DRUMS

GUITAR 1

GUITAR 3

BASS 1

120

GUITAR 1

GUITAR 3

BASS 1

121

DRUMS

TOMS

GUITAR 1

GUITAR 3

BASS 1

122

DRUMS

TOMS

GUITAR 1

BASS 1

DRUMS

Red Hot Chili Peppers - Aeroplane

♩ = 98,999939

7

12

15

18

22

25

28

31

34

V.S.

## DRUMS

DRUMS

68

71

74

77

80

83

86

89

92

96

V.S.

DRUMS

99

102

106

110

114

118

TOMS

Red Hot Chili Peppers - Aeroplane

♩ = 98,999939 **120**

SHAKER

Red Hot Chili Peppers - Aeroplane

♩ = 98,999939

**94**

96

98

100

102

**21**

optional scratch for guitar 1

Red Hot Chili Peppers - Aeroplane

♩ = 98,999939

22

27

32

37

11

52

57

62

67

19

37

# Red Hot Chili Peppers - Aeroplane

## GUITAR 2

♩ = 98,999939

74

76

78

80

82

84

85

38

# Red Hot Chili Peppers - Aeroplane

## GUITAR 1

♩ = 98,999939

5

8

12

14

16

18

20

22

25

Detailed description of the guitar score: The score is written for a single guitar in 4/4 time. It begins with a tempo marking of 98,999939. The first staff (measures 1-4) features a melodic line with triplets and a bass line with chords. The second staff (measures 5-7) continues the melodic line with triplets. The third staff (measures 8-11) shows a transition to a dense, rhythmic accompaniment of chords. The fourth staff (measures 12-13) continues this accompaniment. The fifth staff (measures 14-15) continues the accompaniment. The sixth staff (measures 16-17) continues the accompaniment. The seventh staff (measures 18-19) continues the accompaniment. The eighth staff (measures 20-21) continues the accompaniment. The ninth staff (measures 22-23) continues the accompaniment. The tenth staff (measures 24-25) continues the accompaniment.

V.S.

2

GUITAR 1

GUITAR 1

50

53

56

59

62

65

68

70

72

74

86

88

90

92

94

103

105

107

109

111

113

115

117

120

122

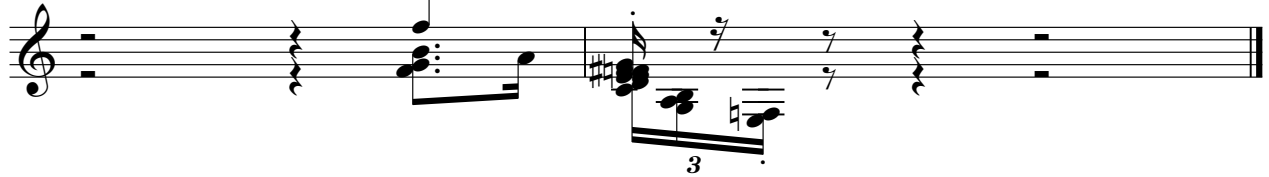

Red Hot Chili Peppers - Aeroplane

GUITAR 3

♩ = 98,999939

10 9

21

23 6 23

47

49

52

57

60

63

66 **11**

80

86 **15**

104

108

112

115

6 6 6

117

3

119

3 2

Red Hot Chili Peppers - Aeroplane

BASS 1

♩ = 98,999939

2

7

10

13

17

21

15

38

42

46

48

V.S.

51

15

69

73

77

80

83

86

90

92

96

98

101

103

106

109

112

115

118

120

BASS 2

Red Hot Chili Peppers - Aeroplane

♩ = 98,999939

22

25

28

31

34

36

38

12

51

53

55

57

59

61

64

66

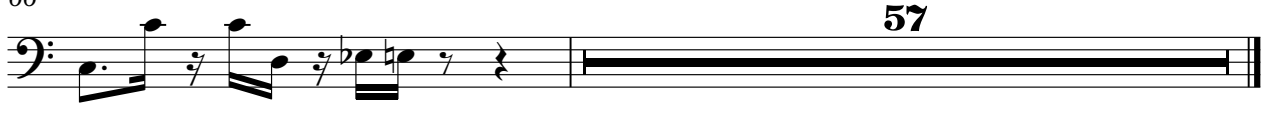

57