

♩ = 159,000214

Clarinet in B $\flat$

Alto Saxophone

Baroque Trumpet

Trombone

Percussion

Soprano Xylophone

Vibraphone

Harp

Jazz Guitar

Jazz Guitar

Upright Bass

Synth Strings

FX 5 (Brightness)

♩ = 159,000214

Violin

FIDDLERO

Solo

4

Cl.

Bar. Tpt.

Tbn.

Perc.

Sop. Xyl.

J. Gtr.

U. Bass

Syn. Str.

7

Cl.

Perc.

Vib.

J. Gtr.

J. Gtr.

U. Bass

FX 5

10

Cl.

Perc.

Vib.

J. Gtr.

J. Gtr.

U. Bass

FX 5

12

Perc.

Vib.

Hp.

J. Gtr.

J. Gtr.

U. Bass

FX 5

14

Cl.

Perc.

Sop. Xyl.

Vib.

Hp.

J. Gtr.

J. Gtr.

U. Bass

Syn. Str.

FX 5

pp

16

Perc. Vib. Hp. J. Gtr. J. Gtr. U. Bass Syn. Str. FX 5

19

Perc.

Vib.

Hp.

J. Gtr.

J. Gtr.

U. Bass

Syn. Str.

FX 5

22

Cl.

Perc.

Vib.

Hp.

J. Gtr.

J. Gtr.

U. Bass

Syn. Str.

FX 5

Vln.

25

Cl.

Bar. Tpt.

Tbn.

Perc.

Sop. Xyl.

Vib.

Hp.

J. Gtr.

U. Bass

Syn. Str.

FX 5

Vln.

27

Cl.

Perc.

Vib.

Hp.

J. Gtr.

U. Bass

Syn. Str.

FX 5

Vln.

29

Cl.

Alto Sax.

Tbn.

Perc.

Vib.

Hp.

J. Gtr.

U. Bass

Syn. Str.

FX 5

Vln.

31

Cl.

Perc.

Vib.

Hp.

J. Gtr.

U. Bass

Syn. Str.

FX 5

Vln.

33

Cl.

Tbn.

Perc.

Sop. Xyl.

Vib.

Hp.

J. Gr.

U. Bass

Syn. Str.

FX 5

Vln.

35

Cl.

Perc.

Vib.

Hp.

J. Gtr.

U. Bass

Syn. Str.

FX 5

Vln.

37

Cl.

Perc.

Sop. Xyl.

Vib.

Hp.

J. Gtr.

U. Bass

Syn. Str.

FX 5

Vln.

Detailed description of the musical score: The score is for measures 37 and 38. Measure 37 (indicated by the number 37 above the first staff) features a Clarinet (Cl.) part with eighth notes, a Percussion (Perc.) part with a complex rhythmic pattern including triplets and sixteenth notes, a Soprano Xylophone (Sop. Xyl.) part with eighth notes, a Vibraphone (Vib.) part with eighth notes, a Harp (Hp.) part with a sustained chord, a Jazz Guitar (J. Gtr.) part with chords and a triplet, an Upright Bass (U. Bass) part with a triplet, a Synthesizer Strings (Syn. Str.) part with eighth notes, an FX 5 part with a sustained chord, and a Violin (Vln.) part with eighth notes. Measure 38 continues with similar patterns, including a triplet in the Percussion part and a triplet in the Upright Bass part.

39

Bar. Tpt.

Tbn.

Perc.

Vib.

Hp.

J. Gtr.

U. Bass

Syn. Str.

FX 5

Vln.

42

Bar. Tpt.

Tbn.

Perc.

Sop. Xyl.

Vib.

Hp.

J. Gtr.

U. Bass

Syn. Str.

FX 5

Vln.

44

Tbn.

Perc.

Vib.

Hp.

J. Gtr.

U. Bass

Syn. Str.

FX 5

Vln.

46

48

Perc.

Vib.

Hp.

J. Gtr.

U. Bass

Syn. Str.

FX 5

Vln.

50

Tbn.

Perc.

Sop. Xyl.

Vib.

Hp.

J. Gtr.

U. Bass

Syn. Str.

FX 5

Vln.

52

Perc. Sop. Xyl. Vib. Hp. J. Gtr. U. Bass Syn. Str. FX 5 Vln.

54

Alto Sax.

Bar. Tpt.

Tbn.

Perc.

Sop. Xyl.

Hp.

J. Gtr.

J. Gtr.

U. Bass

Syn. Str.

Vln.

56

Cl.

Alto Sax.

Bar. Tpt.

Perc.

Hp.

J. Gtr.

J. Gtr.

U. Bass

58

Cl.

Alto Sax.

Bar. Tpt.

Perc.

Hp.

J. Gtr.

J. Gtr.

U. Bass

61

Cl.

Alto Sax.

Bar. Tpt.

Perc.

Sop. Xyl.

Hp.

J. Gtr.

J. Gtr.

U. Bass

63

Alto Sax.

Bar. Tpt.

Perc.

Sop. Xyl.

Hp.

J. Gtr.

J. Gtr.

U. Bass

Syn. Str.

- Alto Sax.**: Melodic line with eighth and sixteenth notes, including grace notes.
- Bar. Tpt.**: Melodic line mirroring the Alto Saxophone part.
- Perc.**: Rhythmic accompaniment with eighth notes and accents.
- Sop. Xyl.**: Rests throughout the measures.
- Hp.**: Sustained chords with a long slur across all four measures.
- J. Gtr.** (top staff): Chordal accompaniment with eighth notes and a key change to D major at the end of measure 66.
- J. Gtr.** (bottom staff): Bass line for the guitar, primarily consisting of half notes.
- U. Bass**: Bass line for the upright bass, primarily consisting of half notes.
- Syn. Str.**: Synthesizer strings providing harmonic support with sustained chords.

66

Alto Sax.

Bar. Tpt.

Perc.

Hp.

J. Gtr.

J. Gtr.

U. Bass

Syn. Str.

- Alto Sax.**: Melodic line with notes G4, A4, B4, C5, B4, A4, G4, F4, E4, D4.
- Bar. Tpt.**: Melodic line with notes G4, A4, B4, C5, B4, A4, G4, F4, E4, D4.
- Perc.**: Complex rhythmic pattern with 'x' marks above notes, including a triplet of eighth notes.
- Hp.**: Sustained chord in the left hand, consisting of notes G2, B1, D2, F2, A1, C2.
- J. Gtr.**: Chordal accompaniment with notes G4, B4, D5, F5, G5.
- J. Gtr.**: Chordal accompaniment with notes G4, B4, D5, F5, G5.
- U. Bass**: Simple bass line with notes G2, B1, D2, F2, A1, C2.
- Syn. Str.**: Sustained chord with tremolo effect, consisting of notes G4, B4, D5, F5, G5.

69

Alto Sax.

Bar. Tpt.

Perc.

Hp.

J. Gtr.

J. Gtr.

U. Bass

Syn. Str.

70

Alto Sax.

Bar. Tpt.

Tbn.

Perc.

Hp.

J. Gtr.

J. Gtr.

U. Bass

Syn. Str.

Vln.

71

Cl.

Tbn.

Perc.

Hp.

J. Gtr.

U. Bass

Syn. Str.

Vln.

73

Cl.

Bar. Tpt.

Tbn.

Perc.

Sop. Xyl.

Hp.

J. Gtr.

U. Bass

Syn. Str.

Vln.

75

Cl.

Perc.

Hp.

J. Gtr.

U. Bass

Syn. Str.

Vln.

Solo

77

Cl.

Alto Sax.

Tbn.

Perc.

Hp.

J. Gtr.

U. Bass

Syn. Str.

Vln.

Solo

79

Cl.

Perc.

Hp.

J. Gtr.

U. Bass

Syn. Str.

Vln.

Solo

81

Cl.

Tbn.

Perc.

Sop. Xyl.

Hp.

J. Gtr.

U. Bass

Syn. Str.

Vln.

Solo

83

Cl.

Perc.

Hp.

J. Gtr.

U. Bass

Syn. Str.

Vln.

Solo

85

Cl.

Perc.

Sop. Xyl.

Hp.

J. Gtr.

U. Bass

Syn. Str.

Vln.

Solo

87

Bar. Tpt.

Tbn.

Perc.

Hp.

J. Gtr.

U. Bass

Syn. Str.

Vln.

Solo

90

Bar. Tpt.

Tbn.

Perc.

Sop. Xyl.

Hp.

J. Gtr.

U. Bass

Syn. Str.

Vln.

Solo

92

Tbn.

Perc.

Hp.

J. Gtr.

U. Bass

Syn. Str.

Vln.

Solo

95

Cl.

Perc.

Hp.

J. Gtr.

U. Bass

Syn. Str.

Vln.

Solo

97

Cl.

Tbn.

Perc.

Sop. Xyl.

Hp.

J. Gtr.

U. Bass

Syn. Str.

Vln.

Solo

99

Cl.

Perc.

Hp.

J. Gtr.

U. Bass

Syn. Str.

Vln.

Solo

101

Cl.

Tbn.

Perc.

Sop. Xyl.

Hp.

J. Gtr.

U. Bass

Syn. Str.

Vln.

Solo

103

Cl.

Tbn.

Perc.

Vib.

Hp.

J. Gtr.

J. Gtr.

U. Bass

FX 5

Solo

106

Cl.

Perc.

Vib.

Hp.

J. Gtr.

J. Gtr.

U. Bass

FX 5

Solo

108

Perc.

Vib.

Hp.

J. Gtr.

J. Gtr.

U. Bass

FX 5

Solo

110

Cl.

Perc.

Sop. Xyl.

Vib.

Hp.

J. Gtr.

J. Gtr.

U. Bass

Syn. Str.

FX 5

Solo

d|p

112

Perc. Vib. Hp. J. Gtr. J. Gtr. U. Bass Syn. Str. FX 5 Solo

115

♩ = 82,000038   ♩ = 77,000076   ♩ = 46,000031   ♩ = 79,000069   ♩ = 56,000031

Perc. {

Vib.

Hp.

Syn. Str.

FX 5

Solo

♩ = 82,000038   ♩ = 77,000076   ♩ = 46,000031   ♩ = 79,000069   ♩ = 56,000031

119

♩ = 74,000076   ♩ = 60,000000   ♩ = 159,000214

Vib.

Hp.

Syn. Str.

FX 5

Solo

♩ = 74,000076   ♩ = 60,000000   ♩ = 159,000214

123

Vib.

Hp.

Syn. Str.

FX 5

Vln.

Solo

125

Cl.

Alto Sax.

Bar. Tpt.

Tbn.

Perc.

Sop. Xyl.

Vib.

Hp.

J. Gtr.

J. Gtr.

U. Bass

Syn. Str.

FX 5

Vln.

Solo

# Clarinet in B $\flat$

$\text{♩} = 159,000214$

4

9

3

8

23

29

36

17

57

3

8

71

77

83

8

# Alto Saxophone

♩ = 159,000214

28

24

55

59

64

68

6

78

36

♩ = 82,000038 ♩ = 77,000076

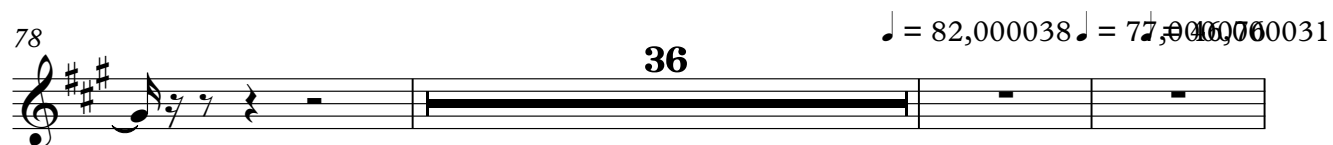

117

♩ = 79,000069 ♩ = 56,000030 ♩ = 60,000000 ♩ = 159,000214

6

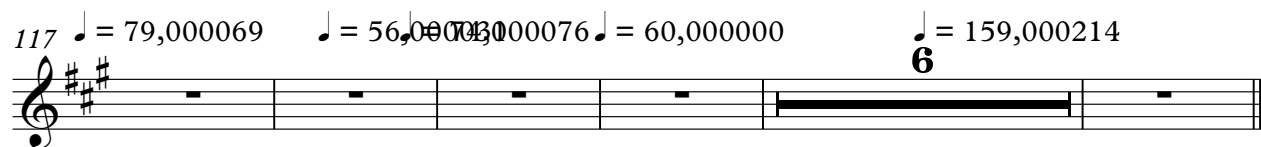

# Baroque Trumpet

♩ = 159,000214

3 20

27 12

43 12

58

63

67 3

74 12

91 24

120 ♩ = 60,000000 ♩ = 159,000214

4

# Trombone

♩ = 159,000214

3 20

27 2 3 4

39

45 3 3

54 14

71 2 2

79 3 4

90 3

98 3

104 11

♩ = 82,000038 ♩ = 77,000076 ♩ = 79,000069 ♩ = 56,000431 ♩ = 1000076

2

Trombone

120 ♩ = 60,000000

♩ = 159,000214  
**4**

# Percussion

♩ = 159,000214

V.S.

2

Percussion

40

43

46

50

53

56

60

64

68

71

Percussion

74

77

80

83

86

89

92

95

98

101

104

108

112

♩ = 82,000038 ♯ = 74,000073 1

117

♩ = 79,000069 ♩ = 56,000000 ♩ = 60,000000 ♩ = 159,000214

2

Soprano Xylophone

110  $\text{♩} = 82,000038$   $\text{♩} = 75,000000$   $\text{♩} = 56,000031$

**3**

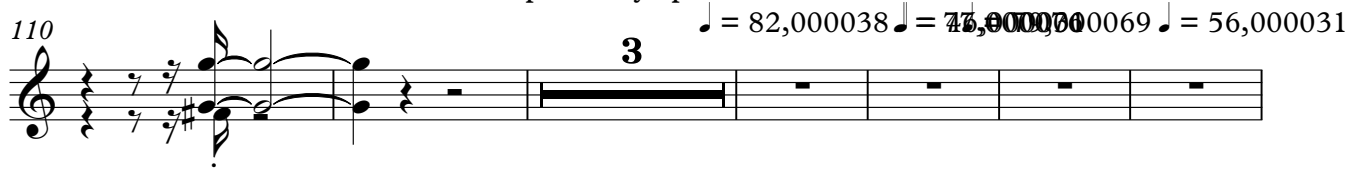

119  $\text{♩} = 74,000076$   $\text{♩} = 60,000000$   $\text{♩} = 159,000214$

**4**

# Vibraphone

♩ = 159,000214

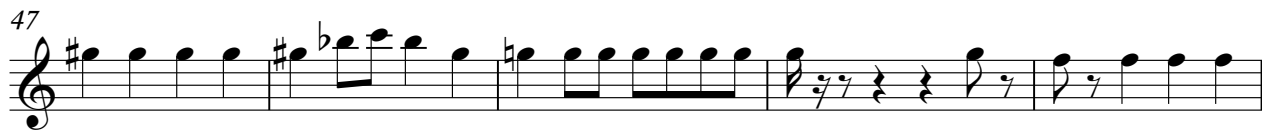
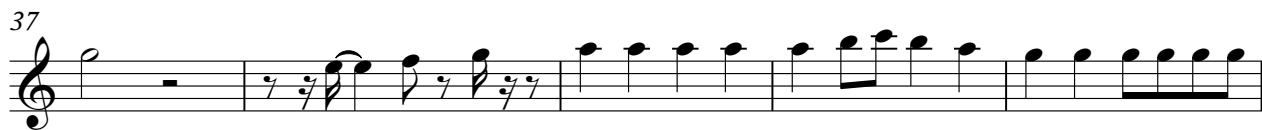

V.S.

52 **49**

104

108

112  $\text{♩} = 82,000038$   $\text{♩} = 77,000076$   $\text{♩} = 46,0000$

117  $\text{♩} = 79,000069$   $\text{♩} = 56,000031$   $\text{♩} = 74,000076$   $\text{♩} = 60,000000$

121  $\text{♩} = 159,000214$  **3**

Harp

85

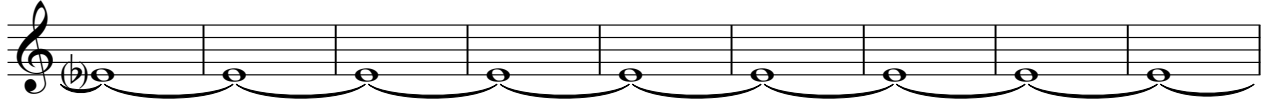

94

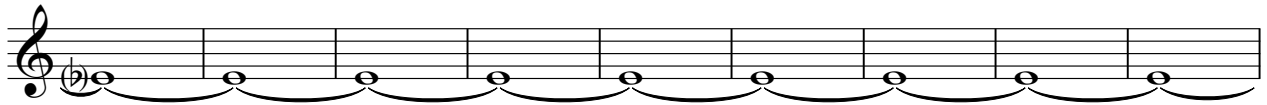

103

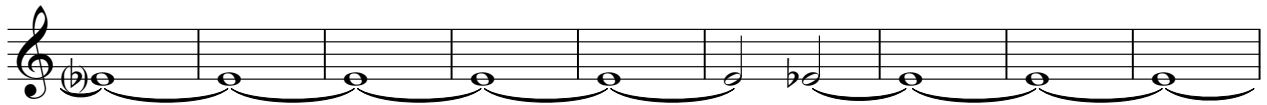

112

♩ = 82,000038 ♩ = 76,000000 ♩ = 56,000000 ♩ = 60,000000

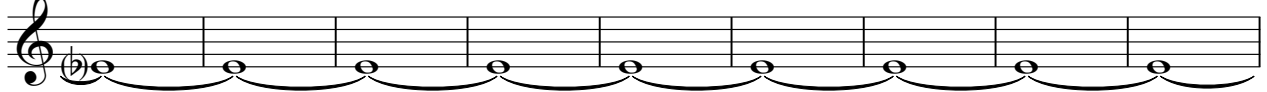

121

♩ = 159,000214

126

# Jazz Guitar

♩ = 159,000214

4

9

14

19

24

29

34

39

44

49

V.S.

54

59

64

69

74

79

84

89

94

99

104

109

114

♩ = 82,000038 ♩ = 77,000076 ♩ = 46,000031 ♩ = 56,000031

119

♩ = 74,000076 ♩ = 60,000000 ♩ = 159,000214

# Upright Bass

♩ = 159,000214

4

10

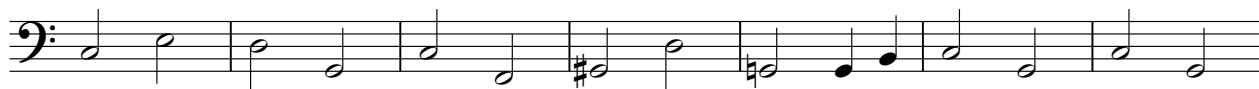

17

24

30

36

42

48

54

61

V.S.

Upright Bass

68

74

80

86

92

98

104

111

♩ = 82,000038 ♩ = 77,000030

118

♩ = 56,000030 ♩ = 60,000000 ♩ = 159,000214

# Synth Strings

♩ = 159,000214

Synth Strings

100

8

112

♩ = 82,000038    ♩ = 77,000076    ♩ = 46,000031    ♩ = 79,000069

118

♩ = 56,000031    ♩ = 74,000076    ♩ = 60,000000    ♩ = 159,000214

123

# FX 5 (Brightness)

♩ = 159,000214

6

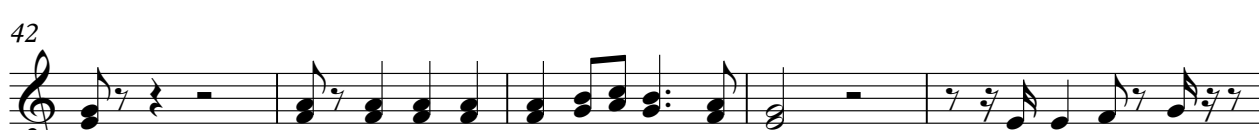
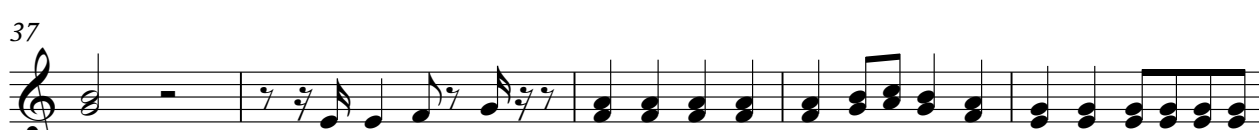
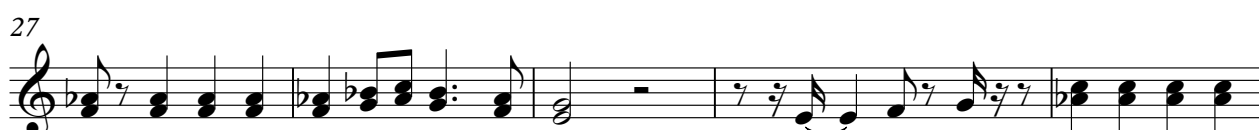

V.S.

52

49

104

108

112

♩ = 82,000038 ♩ = 77,000076 ♩ = 46,000031

117

♩ = 79,000069 ♩ = 56,000031 ♩ = 74,000076 ♩ = 60,000000

121

♩ = 159,000214

3

# Violin

♩ = 159,000214

70

73

77

81

85

89

93

97

101

118

Solo

♩ = 159,000214

FIDDLERO

75

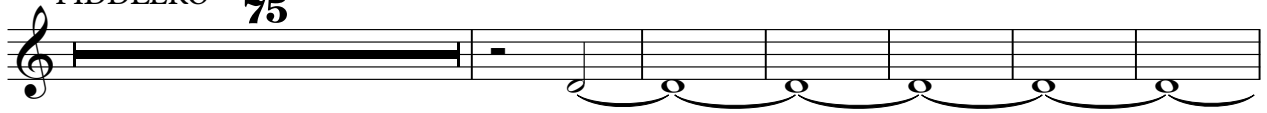

82

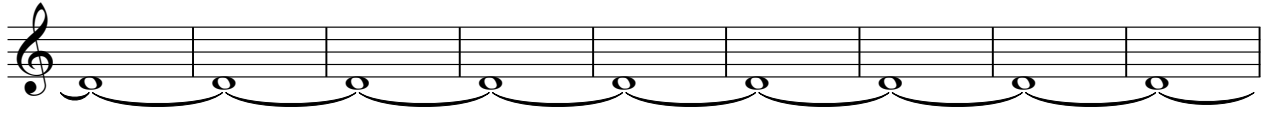

91

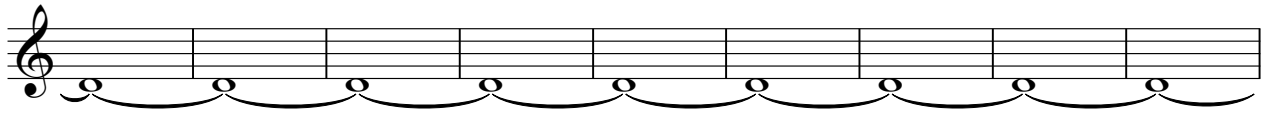

100

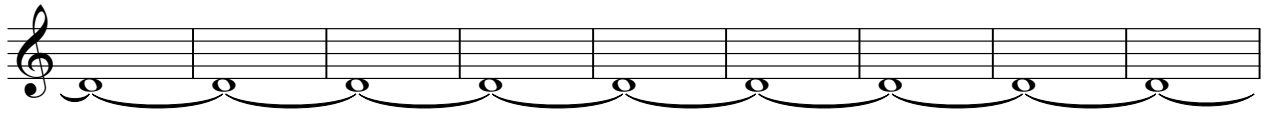

109

♩ = 82,000038 ♩ = 76,000036 ♩ = 60,000069

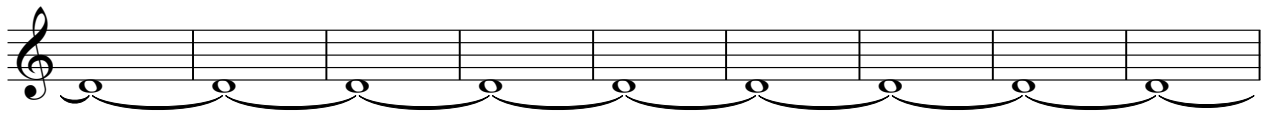

118

♩ = 56,000031 ♩ = 74,000076 ♩ = 60,000000

♩ = 159,000214

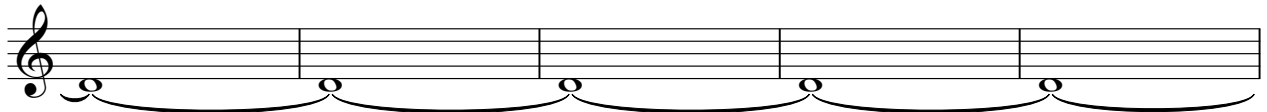

123

