

# Dave Da Rave - He Lullo

♩ = 100,000000

DRUMS

MUTED GTR

SYN BASS 2

SYN BASS 2

E.PIANO 2

♩ = 100,000000

STRINGS

5

DRUMS

MUTED GTR

SYN BASS 2

E.PIANO 2

6

DRUMS

MUTED GTR

SYN BASS 2

E.PIANO 2

7

DRUMS

MUTED GTR

SYN BASS 2

E.PIANO 2

Detailed description of the musical score for measures 7 and 8. The score is written for four parts: DRUMS, MUTED GTR, SYN BASS 2, and E.PIANO 2. Measure 7 starts with a drum pattern of eighth notes (x, o, x, x, x, o, x, x, x, o, x, x, x, o, x, x, x, o) and a muted guitar line with eighth notes (G4, A4, B4, C5, G4, A4, B4, C5, G4, A4, B4, C5, G4, A4, B4, C5). Measure 8 continues the drum pattern and adds a second SYN BASS 2 part with triplets and a melodic line in the E.PIANO 2 part.

8

DRUMS

MUTED GTR

SYN BASS 2

SYN BASS 2

E.PIANO 2

Detailed description of the musical score for measures 8 and 9. The score is written for five parts: DRUMS, MUTED GTR, SYN BASS 2, SYN BASS 2, and E.PIANO 2. Measure 8 continues the drum pattern and adds a second SYN BASS 2 part with triplets and a melodic line in the E.PIANO 2 part. Measure 9 continues the drum pattern and adds a second SYN BASS 2 part with triplets and a melodic line in the E.PIANO 2 part.

9

DRUMS

MUTED GTR

SYN BASS 2

E.PIANO 2

10

DRUMS

MUTED GTR

SYN BASS 2

E.PIANO 2

11

DRUMS

MUTED GTR

SYN BASS 2

E.PIANO 2

12

DRUMS

MUTED GTR

SYN BASS 2

E.PIANO 2

13

DRUMS

MUTED GTR

SYN BASS 2

E.PIANO 2

14

DRUMS

MUTED GTR

SYN BASS 2

E.PIANO 2

15

DRUMS

MUTED GTR

SYN BASS 2

E.PIANO 2

16

DRUMS

MUTED GTR

SYN BASS 2

E.PIANO 2

17

DRUMS

MUTED GTR

SYN BASS 2

E.PIANO 2

18

DRUMS

MUTED GTR

SYN BASS 2

E.PIANO 2

19

DRUMS

MUTED GTR

SYN BASS 2

E.PIANO 2

20

DRUMS

MUTED GTR

SYN BASS 2

E.PIANO 2

21

DRUMS

MUTED GTR

SYN BASS 2

E.PIANO 2

22

DRUMS

MUTED GTR

SYN BASS 2

E.PIANO 2

23

DRUMS

MUTED GTR

SYN BASS 2

E.PIANO 2

24

DRUMS

SYN BASS 2

E.PIANO 2

25

DRUMS

MUTED GTR

SYN BASS 2

E.PIANO 2

STRINGS

26

DRUMS

MUTED GTR

SYN BASS 2

E.PIANO 2

STRINGS

27

DRUMS

MUTED GTR

SYN BASS 2

E.PIANO 2

STRINGS

28

DRUMS

SYN BASS 2

E.PIANO 2

STRINGS

29

DRUMS

E.PIANO 2

31

DRUMS

E.PIANO 2

32

DRUMS

SYN BASS 2

E.PIANO 2

33

DRUMS

MUTED GTR

SYN BASS 2

E.PIANO 2

34

DRUMS

MUTED GTR

SYN BASS 2

E.PIANO 2

35

DRUMS

MUTED GTR

SYN BASS 2

E.PIANO 2

36

DRUMS

MUTED GTR

SYN BASS 2

E.PIANO 2

37

DRUMS

MUTED GTR

SYN BASS 2

E.PIANO 2

38

DRUMS

MUTED GTR

SYN BASS 2

E.PIANO 2

39

DRUMS

MUTED GTR

SYN BASS 2

E.PIANO 2

40

DRUMS

MUTED GTR

SYN BASS 2

E.PIANO 2

41

DRUMS

MUTED GTR

SYN BASS 2

E.PIANO 2

42

DRUMS

MUTED GTR

SYN BASS 2

E.PIANO 2

43

DRUMS

MUTED GTR

SYN BASS 2

E.PIANO 2

44

DRUMS

MUTED GTR

SYN BASS 2

E.PIANO 2

45

DRUMS

MUTED GTR

SYN BASS 2

E.PIANO 2

46

DRUMS

MUTED GTR

SYN BASS 2

E.PIANO 2

47

DRUMS

SYN BASS 2

E.PIANO 2

48

DRUMS

SYN BASS 2

49

DRUMS

MUTED GTR

SYN BASS 2

E.PIANO 2

STRINGS

Detailed description of the musical score: The score is divided into three systems corresponding to measures 47, 48, and 49.   
Measure 47:   
- DRUMS: A complex rhythmic pattern with various drum sounds indicated by symbols and stems.   
- SYN BASS 2: A bass line in bass clef with eighth and sixteenth notes, some with grace notes.   
Measure 48:   
- DRUMS: Similar rhythmic pattern to measure 47.   
- SYN BASS 2: Continues the bass line from measure 47, featuring triplet markings over groups of notes.   
Measure 49:   
- DRUMS: Continues the rhythmic pattern.   
- SYN BASS 2: Continues the bass line.   
- E.PIANO 2: Continues the piano accompaniment.   

50

DRUMS

MUTED GTR

SYN BASS 2

E.PIANO 2

STRINGS

51

DRUMS

MUTED GTR

SYN BASS 2

E.PIANO 2

STRINGS

52

DRUMS

MUTED GTR

SYN BASS 2

E.PIANO 2

STRINGS

53

53

DRUMS

MUTED GTR

SYN BASS 2

E.PIANO 2

STRINGS

54

DRUMS

MUTED GTR

SYN BASS 2

E.PIANO 2

STRINGS

55

DRUMS

MUTED GTR

SYN BASS 2

E.PIANO 2

STRINGS

56

DRUMS

MUTED GTR

SYN BASS 2

SYN BASS 2

E.PIANO 2

STRINGS

57

DRUMS

60

DRUMS

STRINGS

63

DRUMS

SYN BASS 2

STRINGS

65

DRUMS

MUTED GTR

SYN BASS 2

E.PIANO 2

STRINGS

66

DRUMS

MUTED GTR

SYN BASS 2

E.PIANO 2

STRINGS

67

DRUMS

MUTED GTR

SYN BASS 2

E.PIANO 2

STRINGS

68

DRUMS

MUTED GTR

SYN BASS 2

SYN BASS 2

E.PIANO 2

STRINGS

69

DRUMS

E.PIANO 2

71

DRUMS

E.PIANO 2

73

DRUMS

MUTED GTR

SYN BASS 2

E.PIANO 2

STRINGS

74

DRUMS

MUTED GTR

SYN BASS 2

E.PIANO 2

STRINGS

75

DRUMS

MUTED GTR

SYN BASS 2

E.PIANO 2

STRINGS

76

DRUMS

MUTED GTR

SYN BASS 2

E.PIANO 2

STRINGS

77

DRUMS

MUTED GTR

SYN BASS 2

E.PIANO 2

STRINGS

78

DRUMS

MUTED GTR

SYN BASS 2

E.PIANO 2

STRINGS

79

DRUMS

MUTED GTR

SYN BASS 2

E.PIANO 2

STRINGS

80

DRUMS

MUTED GTR

SYN BASS 2

E.PIANO 2

STRINGS

81

DRUMS

MUTED GTR

SYN BASS 2

E.PIANO 2

STRINGS

82

DRUMS

MUTED GTR

SYN BASS 2

E.PIANO 2

STRINGS

83

DRUMS

MUTED GTR

SYN BASS 2

E.PIANO 2

STRINGS

84

DRUMS

SYN BASS 2

85

DRUMS

MUTED GTR

SYN BASS 2

E.PIANO 2

STRINGS

86

DRUMS

MUTED GTR

SYN BASS 2

E.PIANO 2

STRINGS

87

DRUMS

MUTED GTR

SYN BASS 2

E.PIANO 2

STRINGS

88

DRUMS

MUTED GTR

SYN BASS 2

E.PIANO 2

STRINGS

89

DRUMS

MUTED GTR

SYN BASS 2

E.PIANO 2

STRINGS

90

DRUMS

MUTED GTR

SYN BASS 2

E.PIANO 2

STRINGS

91

DRUMS

MUTED GTR

SYN BASS 2

E.PIANO 2

STRINGS

92

DRUMS

MUTED GTR

SYN BASS 2

E.PIANO 2

STRINGS

93

93

DRUMS

MUTED GTR

SYN BASS 2

SYN BASS 2

E.PIANO 2

STRINGS

94

DRUMS

MUTED GTR

Muted guitar notation for measures 94-97. Measure 94 contains a rhythmic pattern of eighth notes with a sharp sign, followed by a whole rest in measures 95-97.

SYN BASS 2

SYN BASS 2 notation for measures 94-97. Measure 94 features a rhythmic pattern of eighth notes with a flat sign, followed by a whole rest in measures 95-97.

SYN BASS 2

Empty SYN BASS 2 notation for measures 94-97, marked with whole rests.

E.PIANO 2

E.PIANO 2 notation for measures 94-97. Measure 94 features a rhythmic pattern of eighth notes with a sharp sign, followed by a whole rest in measures 95-97.

STRINGS

String notation for measures 94-97. Measure 94 features a whole note with a flat sign, followed by a whole rest in measures 95-97.

DRUMS

Dave Da Rave - He Lullo

♩ = 100,000000

2

6

8

11

14

17

20

23

26

28

V.S.

DRUMS

31

34

36

38

40

42

44

46

48

50

DRUMS

52

54

56

59

62

65

67

70

73

76

V.S.

DRUMS

79

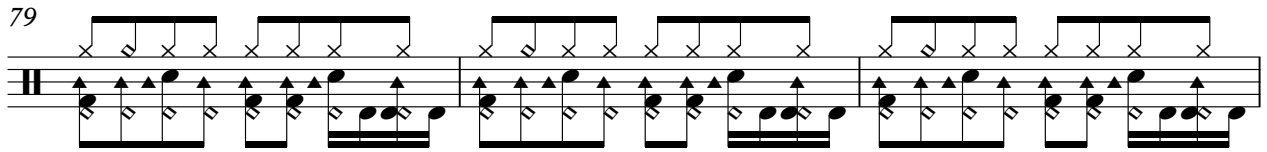

82

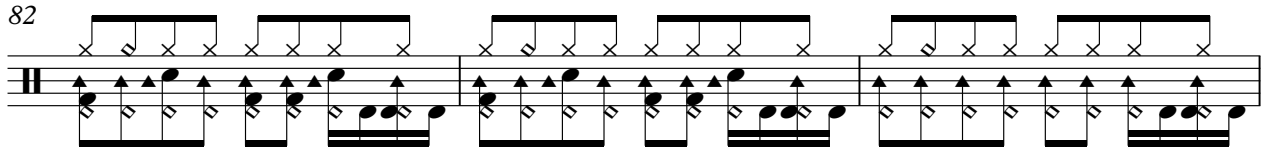

85

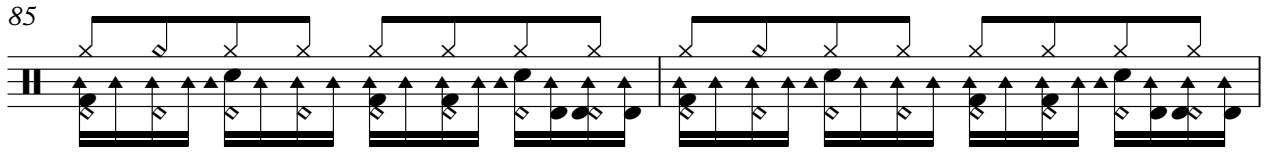

87

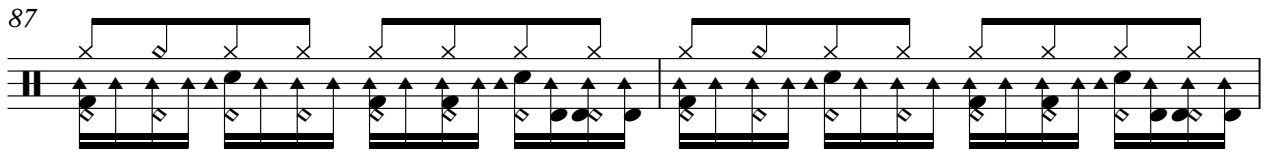

89

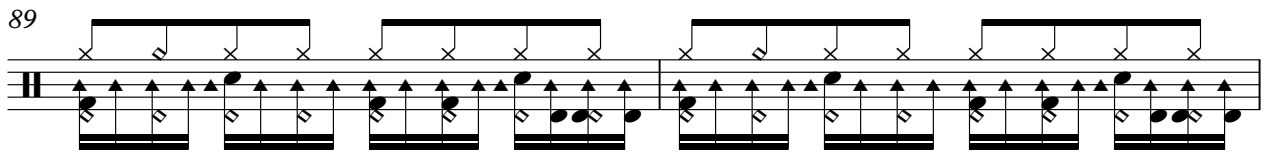

91

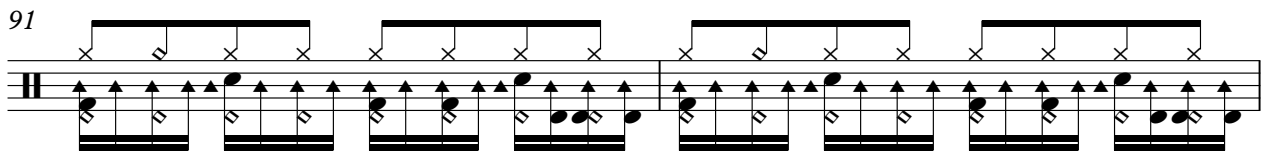

93

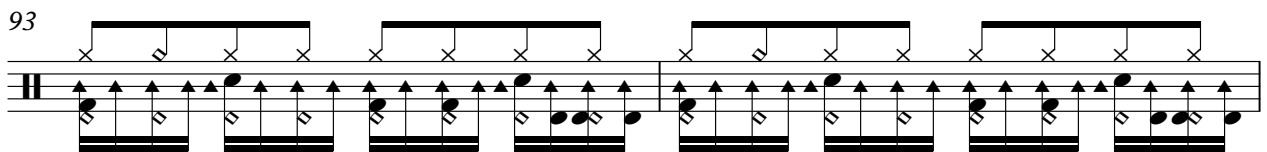

95

3

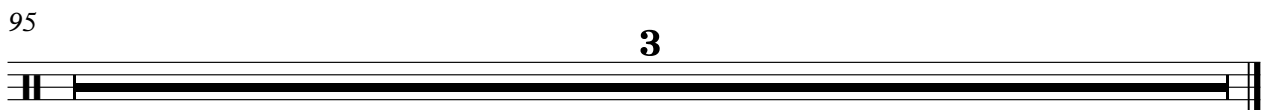

MUTED GTR

Dave Da Rave - He Lullo

♩ = 100,000000

2

6

9

12

15

18

21

25

5

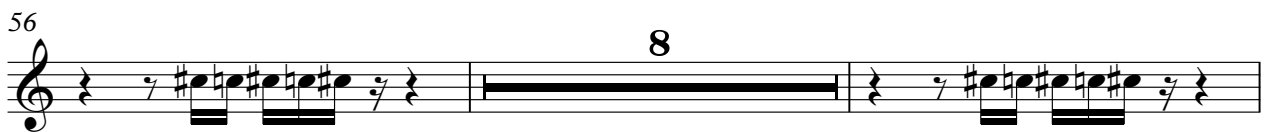
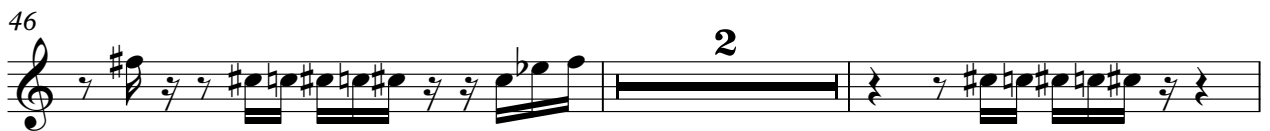

66 4

73

76

79

82

86

89

92

95 3

SYN BASS 2

Dave Da Rave - He Lullo

♩ = 100,000000

2

6

8

10

12

14

16

18

20

22

25

27

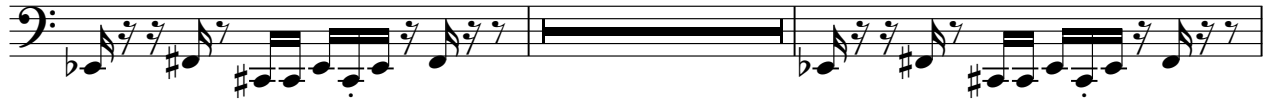

34

36

38

40

42

44

46

49

51

53

55

65

67

73

75

77

79

81

V.S.

83

86

88

90

92

94

3

SYN BASS 2

Dave Da Rave - He Lullo

♩ = 100,000000

6

9 15 3

28 3

32 15

48 7

56 7

64 3

68 15

84 8

95 3

E.PIANO 2

Dave Da Rave - He Lullo

♩ = 100,000000

2

5

7

9

11

13

V.S.

15

17

19

21

23

25

27

29

31

33

35

37

39

41

43

45

47

50

52

54

56

66

68

70

72

74

76

78

80

82

85

87

89

91

93

95

3

STRINGS

Dave Da Rave - He Lullo

♩ = 100,000000

23

29

20

54

5

66

4

76

84

90

95

3