

♩ = 125,000000
HOLDTIGHT

5

Perc. E. Gtr. E. Bass Organ

7

Perc. E. Gtr. E. Bass Organ

9

Perc. E. Gtr. E. Bass Organ Tape Smp. Brs

11

13

15

17

19

Perc.

E. Gtr.

E. Bass

A.

Organ

Tape Smp. Brs

21

Perc.

E. Gtr.

E. Bass

A.

Organ

Tape Smp. Brs

23

Perc.

E. Gtr.

E. Bass

A.

Organ

Tape Smp. Brs

25

Perc.

E. Gtr.

E. Bass

A.

Organ

Tape Smp. Brs

26

28

30

Perc.

E. Gtr.

E. Bass

A.

Organ

Tape Smp. Brs

32

Perc.

E. Gtr.

E. Bass

A.

Organ

Tape Smp. Brs

34

Perc. E. Gtr. E. Bass A. Organ Tape Smp. Brs

36

Perc. E. Gtr. E. Bass A. Organ Tape Smp. Brs

38

Perc.

E. Gtr.

E. Bass

A.

Organ

Tape Smp. Brs

40

Perc.

E. Gtr.

E. Bass

A.

Organ

Tape Smp. Brs

42

Perc.

E. Gtr.

E. Bass

A.

Organ

Tape Smp. Brs

43

Perc.

E. Gtr.

E. Gtr.

E. Bass

A.

Organ

Tape Smp. Brs

45

Perc.

E. Gtr.

E. Gtr.

E. Bass

Organ

47

Perc.

E. Gtr.

E. Gtr.

E. Bass

Organ

49

Perc.

E. Gtr.

E. Gtr.

E. Bass

Organ

51

Perc.

E. Gtr.

53

Perc.

E. Gtr.

E. Bass

Organ

55

Perc.

E. Gtr.

E. Bass

Organ

57

Perc.

E. Gtr.

E. Bass

Organ

Tape Smp. Brs

59

61

63

65

67

69

71

Perc. E. Gtr. E. Bass A. Organ Tape Smp. Brs

73

Perc. E. Gtr. E. Bass A. Organ Tape Smp. Brs

74

Perc.

E. Gtr.

E. Bass

A.

Organ

Tape Smp. Brs

76

Perc.

E. Gtr.

78

Perc.

E. Gtr.

E. Bass

Organ

80

Perc. E. Gtr. E. Bass Organ

82

Perc. E. Gtr. E. Bass Organ

84

Perc. E. Gtr. E. Bass Organ

86

Percussion

♩ = 125,000000
HOLDTIGH

V.S.

22

24

26

28

30

32

34

36

38

40

Percussion

42

44

46

48

50

52

54

56

58

60

V.S.

Percussion

82

84

86

88

Electric Guitar

♩ = 125,000000

3

7

10

14

18

22

26

30

34

38

V.S.

Electric Bass

♩ = 125,000000

5

9

13

18

22

26

30

35

39

43

V.S.

47

54

58

63

67

71

75

82

85

88

Alto

♩ = 125,000000

11

15

20

24

2

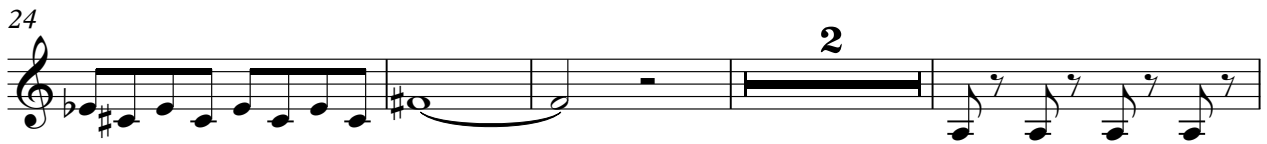

30

34

39

44

16

62

2

Alto

67

71

13

88

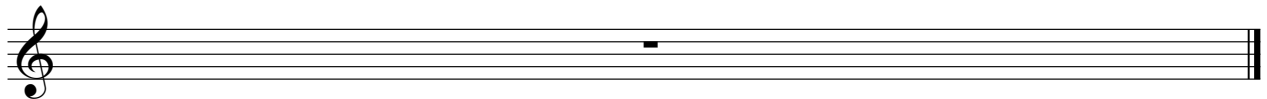

Rock Organ

♩ = 125,000000

5

14

23

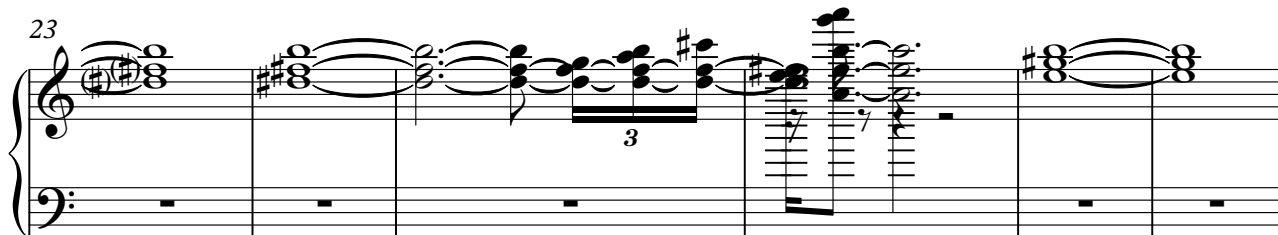

29

38

44

48

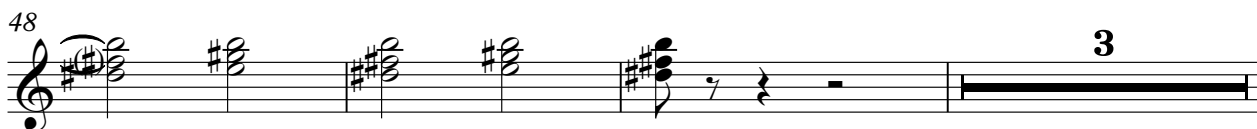

Rock Organ

54

63

72

80

88

58

62

67

71

88

