

Dave Dee - The Legend Of Xanadu 2

♩ = 149,001694

trompette

drums

piano

mandoline

gitarre

bass

melody

fairlight

peitche

4

piano

mandoline

gitarre

bass

6

piano

mandoline

gitarre

bass

8

piano

mandoline

gitarre

bass

10

trompette

drums

piano

mandoline

gitarre

bass

peitche

13

trompette

drums

piano

mandoline

gitarre

bass

melody

peitche

16

drums

piano

mandoline

gitarre

bass

melody

19

drums

piano

mandoline

gitarre

bass

melody

22

drums

piano

mandoline

gitarre

bass

melody

25

drums

piano

mandoline

gitarre

bass

melody

28

trompete

drums

piano

mandoline

gitarre

bass

melody

peitche

31

trompette

drums

piano

mandoline

gitarre

bass

melody

peitche

34

trompette

drums

piano

mandoline

gitarre

bass

melody

37

trompete

drums

piano

mandoline

gitarre

bass

melody

40

trompete

drums

piano

mandoline

gitarre

bass

melody

43

trompette
drums
piano
mandoline
gitarre
bass
melody

46

trompette
drums
piano
mandoline
gitarre
bass
melody
peitche

49

trompette

drums

piano

mandoline

gitarre

bass

melody

fairlight

peitche

52

trompette

drums

piano

mandoline

gitarre

bass

melody

fairlight

55

trompette

drums

piano

mandoline

gitarre

bass

melody

fairlight

58

trompete

drums

piano

mandoline

gitarre

bass

melody

fairlight

61

64

trompete

drums

piano

mandoline

gitarre

bass

melody

fairlight

66

trompette
drums
piano
mandoline
gitarre
bass
melody
fairlight
peitche

68

trompette
drums
piano
mandoline
bass
peitche

71

trompète

drums

piano

mandoline

gitarre

bass

74

trompète

drums

piano

mandoline

gitarre

bass

77

trompete

drums

piano

mandoline

gitarre

bass

fairlight

80

trompete

drums

piano

mandoline

gitarre

bass

melody

fairlight

83

trompete

drums

piano

mandoline

gitarre

bass

melody

fairlight

86

trompette

drums

piano

mandoline

gitarre

bass

melody

fairlight

peitche

89

trompette
drums
piano
mandoline
gitarre
bass
fairlight
peitche

92

trompette
drums
piano
mandoline
gitarre
bass
fairlight

94

trompette
drums
piano
mandoline
gitarre
bass
fairlight

97

trompette
drums
piano
mandoline
gitarre
bass
fairlight

100

trompette
drums
piano
mandoline
gitarre
bass
fairlight

103

trompette
drums
piano
mandoline
gitarre
bass
fairlight
peitche

106

trompette
drums
piano
mandoline
bass
peitche

109

drums
piano
mandoline
gitarre
bass
melody

112

drums

piano

mandoline

gitarre

bass

melody

115

trompete

drums

piano

mandoline

gitarre

bass

melody

118

trompette
drums
piano
mandoline
gitarre
bass
melody

121

trompette
drums
piano
mandoline
gitarre
bass
melody
fairlight
peitche

124

trompette
drums
piano
mandoline
gitarre
bass
melody
peitche

127

trompette
drums
piano
mandoline
gitarre
bass
melody
fairlight
peitche

130

trompette

drums

piano

mandoline

gitarre

bass

melody

fairlight

peitche

133

136

Dave Dee - The Legend Of Xanadu 2

trompète

$\text{♩} = 149,001694$
trompète

10

13

14

29

32

35

39

42

47

50

57

108

119

125

129

133

136

Dave Dee - The Legend Of Xanadu 2

drums

♩ = 149,001694
drums **10**

10

14

17

21

25

29

33

37

41

45

V.S.

49

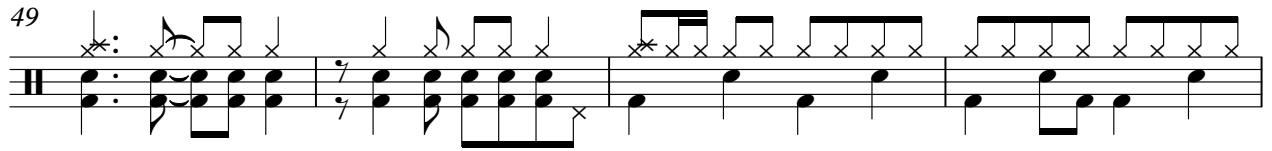

53

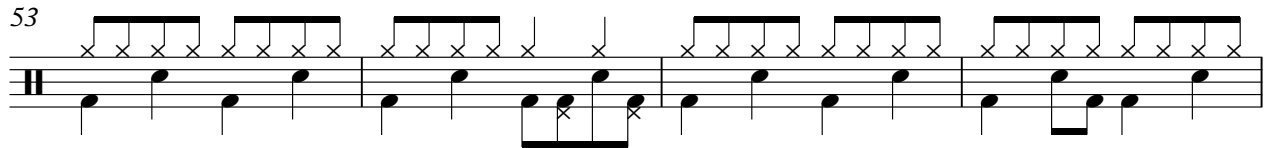

57

61

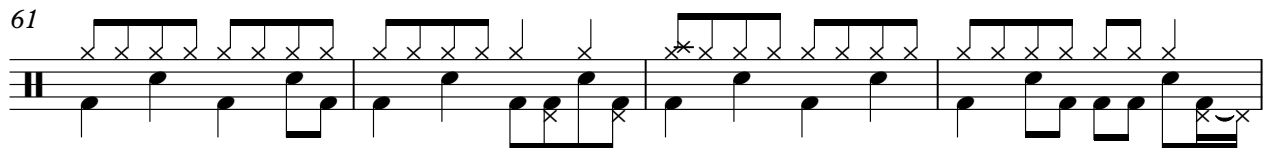

65

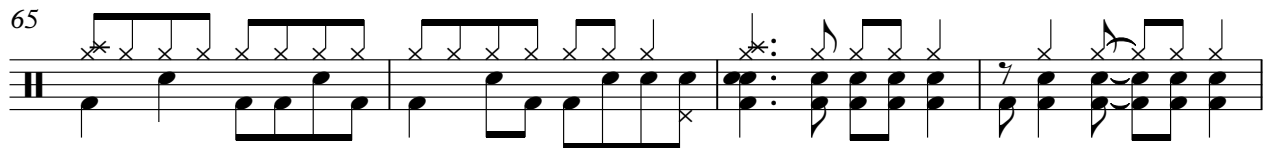

69

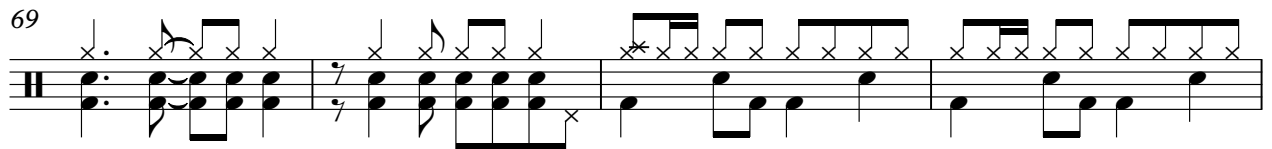

73

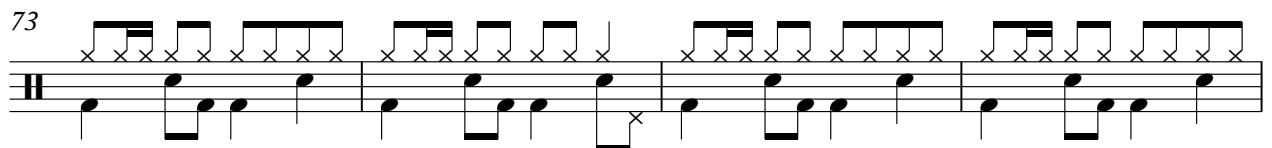

77

81

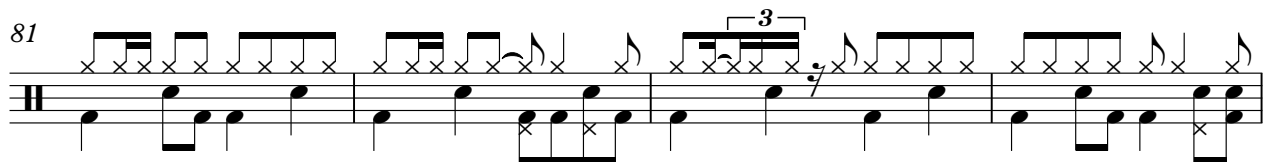

85

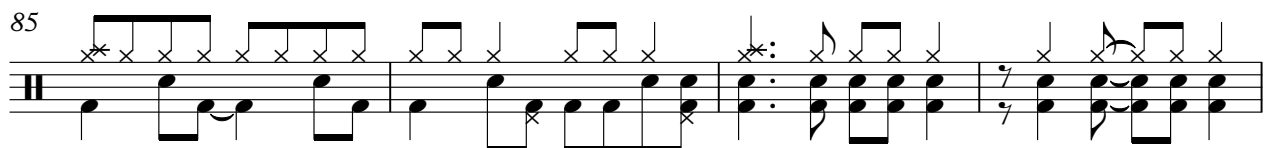

89

93

97

101

105

109

113

117

121

125

V.S.

4

drums

129

133

136

2

Dave Dee - The Legend Of Xanadu 2

piano

♩ = 149,001694

piano 2

V.S.

27

30

33

37

40

44

47

50

54

57

60

64

67

70

74

78

81

84

87

90

94

97

101

105

108

V.S.

112

115

118

121

124

127

130

133

piano

7

136

2

Dave Dee - The Legend Of Xanadu 2

mandoline

$\text{♩} = 149,001694$
mandoline 2

2 4 5 7 8 10 12 15 19 23

V.S.

mandoline

27

30

33

37

41

45

49

53

57

61

mandoline

65

68

71

75

79

83

87

90

94

98

mandoline

102

106

109

113

117

121

124

127

130

133

mandoline

5

136

2

Dave Dee - The Legend Of Xanadu 2

gitarre

♩ = 149,001694
gitarre

2

5

8

10

17

21

24

27

3

33

37

42

47

53

57

60

64

66

73

77

81

85

91

96

100

103

109

112

115

119

122

126

130

133

136

Dave Dee - The Legend Of Xanadu 2

bass

$\text{♩} = 149,001694$
bass 2

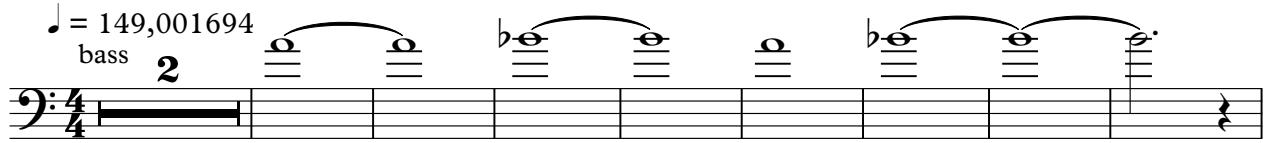

11

15

20

25

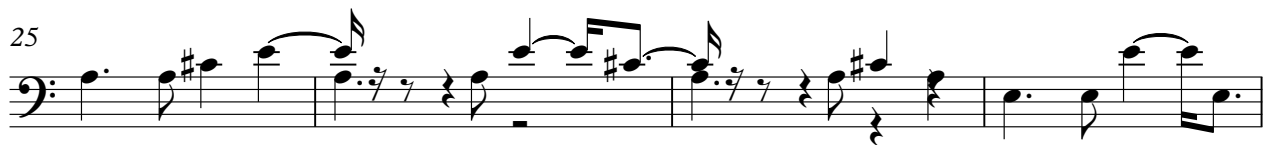

29

33

38

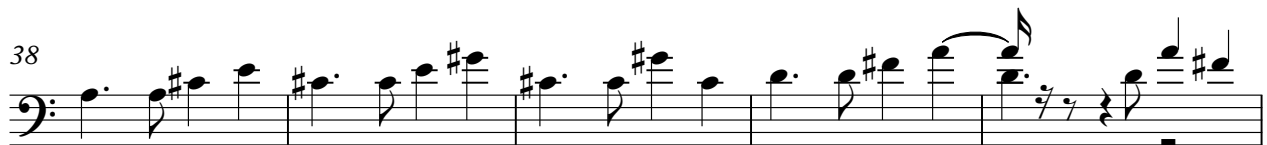

43

48

V.S.

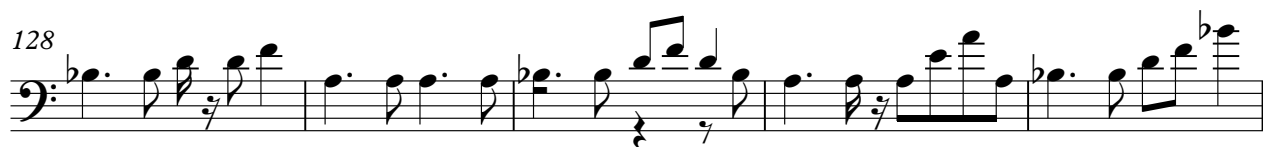
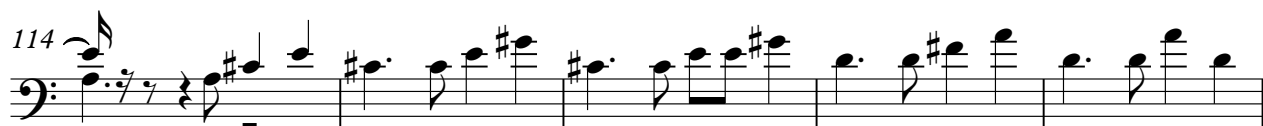

Dave Dee - The Legend Of Xanadu 2

melody

♩ = 149,001694
melody **14**

20

27 **3**

35

42

46 **2**

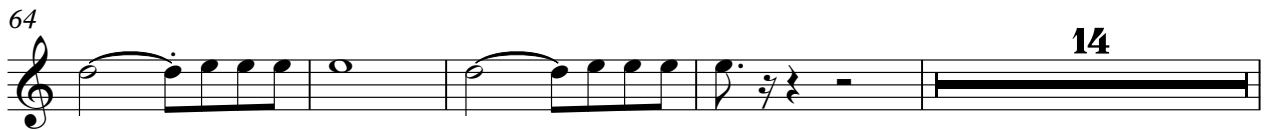

melody

3

131

Dave Dee - The Legend Of Xanadu 2

fairlight

♩ = 149,001694
fairlight

50

56

65

80

88

96

102

121

130

3

10

15

5

2

peitche

Dave Dee - The Legend Of Xanadu 2

♩ = 149,001694
peitche

10

15

13

32

14

50

16

70

16

90

14

108

14

126

131

135

2