

# Red Hot Chili Peppers - Can't stop

♩ = 94,999992

Generated by GNMIDFMT 1.0 demo version during 5 days free testing pha  
Abbadon31

Percussion

Electric Guitar

Electric Guitar

Electric Bass

Fretless Electric Bass

Alto

2

Perc.

E. Gtr.

E. Bass

4

Perc.

E. Gtr.

E. Bass

2

6

Perc.

E. Gtr.

E. Bass

8

Perc.

E. Gtr.

E. Bass

10

Perc.

E. Gtr.

12

Perc.

E. Gtr.

E. Bass

14

Perc.

E. Gtr.

E. Bass

16

Perc.

E. Gtr.

E. Bass

E. Bass

18

Perc.

E. Gtr.

E. Bass

E. Bass

20

Perc. E. Gtr. E. Bass E. Bass A.

22

Perc. E. Gtr. E. Bass E. Bass A.

24

Perc.

E. Gtr.

E. Bass

E. Bass

A.

26

Perc.

E. Gtr.

E. Bass

E. Bass

A.

28

Perc.

E. Gtr.

E. Bass

E. Bass

A.

30

Perc.

E. Gtr.

E. Bass

E. Bass

32

Perc.

E. Gtr.

E. Bass

E. Bass

34

Perc.

E. Gtr.

E. Bass

E. Bass

36

Perc.

E. Gtr.

E. Bass

E. Bass

38

Perc.

E. Gtr.

E. Bass

E. Bass

40

Perc.

E. Gtr.

E. Bass

E. Bass

42

Perc.

E. Gtr.

E. Bass

E. Bass

44

Perc.

E. Gtr.

E. Bass

E. Bass

A.

46

Perc.

E. Gtr.

E. Bass

E. Bass

A.

48

Perc.

E. Gtr.

E. Bass

E. Bass

A.

10

50

Perc.

E. Gtr.

E. Bass

E. Bass

A.

52

Perc.

E. Gtr.

E. Bass

E. Bass

A.

54

Perc.

E. Gtr.

E. Bass

E. Bass

56

Perc.

E. Gtr.

E. Bass

E. Bass

58

Perc.

E. Gtr.

E. Bass

E. Bass

61

Perc.

E. Gtr.

E. Bass

E. Bass

64

Perc.

E. Gtr.

E. Bass

E. Bass

67

Perc. E. Gtr. E. Gtr. E. Bass E. Bass A.

70

Perc. E. Gtr. E. Gtr. E. Bass E. Bass A.

72

Perc.

E. Gtr.

E. Gtr.

E. Bass

E. Bass

A.

74

Perc.

E. Gtr.

E. Gtr.

E. Bass

E. Bass

A.

76

Perc.

E. Gtr.

E. Gtr.

E. Bass

E. Bass

A.

78

Perc.

E. Gtr.

E. Bass

80

Perc.

E. Gtr.

E. Bass

E. Bass

82

Perc.

E. Gtr.

E. Bass

E. Bass

84

Perc.

E. Gtr.

E. Bass

E. Bass

A.

86

Perc.

E. Gtr.

E. Bass

E. Bass

A.

88

Perc.

E. Gtr.

E. Bass

E. Bass

A.

18

90

Perc.

E. Gtr.

E. Bass

E. Bass

A.

92

Perc.

E. Gtr.

E. Bass

E. Bass

A.

94

Perc.

E. Gtr.

E. Bass

E. Bass

96

Perc.

E. Gtr.

E. Bass

E. Bass

98

E. Gtr.

E. Bass

E. Bass

20

100

E. Gtr.

E. Bass

E. Bass

102

E. Bass

# Red Hot Chili Peppers - Can't stop

## Percussion

♩ = 94,999992

Generated by GNMIDFMT 1.0 demo version during 5 days free testing phase

Abbadon31

4/4

3

5

7

12

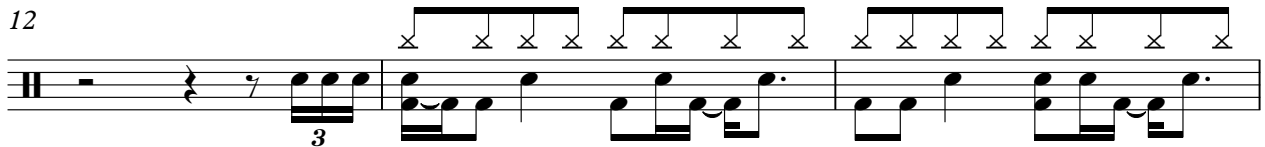

15

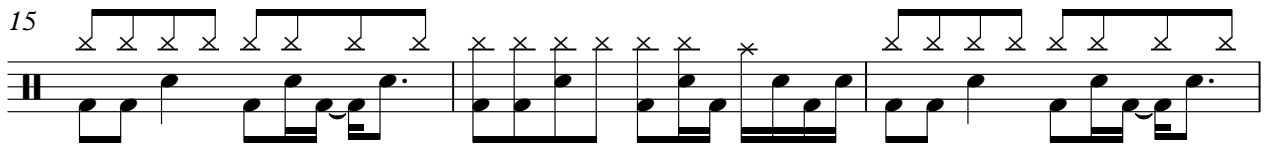

18

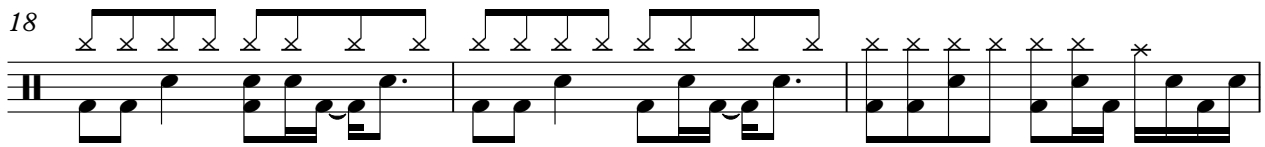

21

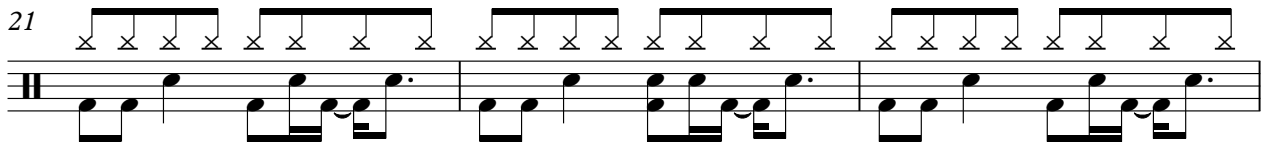

24

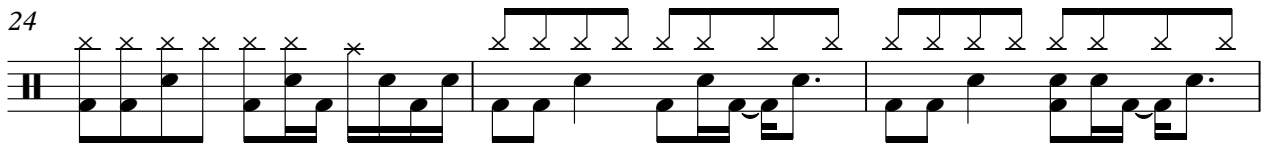

27

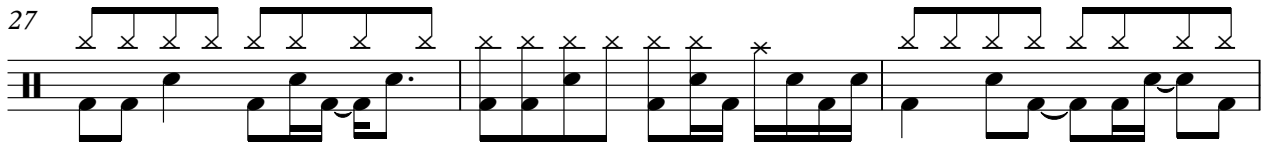

V.S.

## Percussion

Percussion

65

69

73

78

82

85

88

91

94

96

# Red Hot Chili Peppers - Can't stop

Electric Guitar

♩ = 94,999992

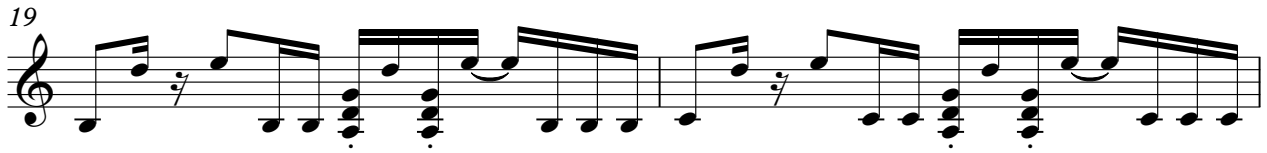

V.S.

30

33

36

39

41

44

47

50

53

56

59

63

67

71

75

80

85

88

91

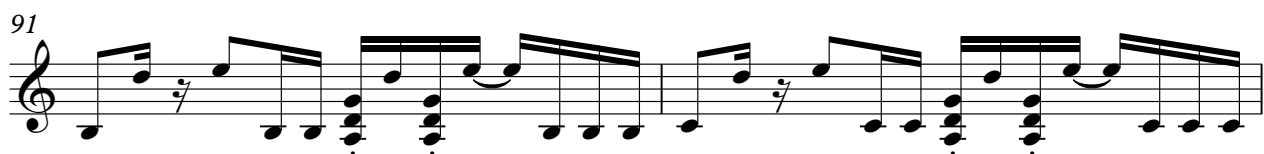

93

V.S.

96

99

♩ = 94,999992

68

70

72

74

76

27

# Red Hot Chili Peppers - Can't stop

Electric Bass

♩ = 94,999992

V.S.

♩ = 94,999992

12

15

18

21

24

27

30

34

38

41

2

Fretless Electric Bass

44

47

50

53

57

61

66

71

76

83

Fretless Electric Bass

86

86

89

89

92

92

95

95

98

98

101

101

# Red Hot Chili Peppers - Can't stop

Alto

♩ = 94,999992

**20**

**26**

**16**

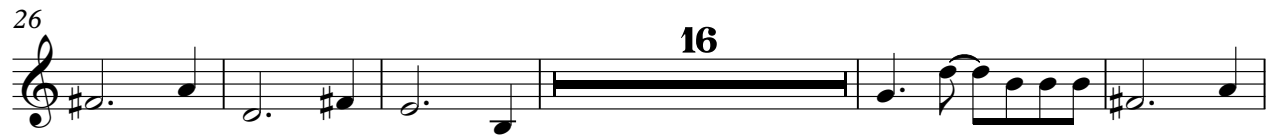

**47**

**53**

**16**

**72**

**77**

**8**

**89**

**11**

