

Dave Kelly - Davekelly tranz

♩ = 142,000076

Composed by Dave Kelly

Produced by Yamaha MusicSoft Europe

Percussion

Flexatone

Quintus

Percussive Organ

Tape Sampler Keyboard [Strings]

FX 3 (Crystal)

♩ = 142,000076

FX 8 (Sci-fi)

Solo

YAMAHA 1996
YAMAHA 1996

13

Perc. Flex. Perc. Organ Tape Smp. Str. Solo

15

Perc. Flex. Perc. Organ Tape Smp. Str. Solo

18

Perc. Tape Smp. Str. FX 8 Solo

19

Perc.

Tape Smp. Str

FX 8

Solo

20

Perc.

Tape Smp. Str

FX 8

Solo

21

Perc.

Flex.

Perc. Organ

Tape Smp. Str

FX 8

Solo

Downloaded from MusicNotesLib.com Perfect notes with guitar case search

23

Perc.

Flex.

Perc. Organ

Tape Smp. Str

Solo

26

Perc.

Flex.

Perc. Organ

Tape Smp. Str

Solo

29

Perc.

Flex.

Perc. Organ

Tape Smp. Str

FX 8

Solo

31

Perc.

Flex.

Perc. Organ

Tape Smp. Str

FX 8

Solo

33

Perc.

Flex.

Perc. Organ

Tape Smp. Str

FX 8

Solo

35

Perc.

Flex.

Perc. Organ

Tape Smp. Str

FX 8

Solo

37

39

40

Perc.

Flex.

Q.

Perc. Organ

Tape Smp. Str

Solo

41

Perc.

Flex.

Q.

Perc. Organ

Tape Smp. Str

Solo

42

Perc.

Flex.

Q.

Perc. Organ

Tape Smp. Str

Solo

43

Perc.

Flex.

Q.

Perc. Organ

Tape Smp. Str

Solo

44

45

46

Perc.

Flex.

Q.

Perc. Organ

Tape Smp. Str

Solo

47

Perc.

Flex.

Q.

Perc. Organ

Tape Smp. Str

Solo

48

Perc.

Flex.

Q.

Perc. Organ

Tape Smp. Str

Solo

49

Perc.

Flex.

Q.

Perc. Organ

Tape Smp. Str

Solo

50

51

52

53

54

Perc.

Perc. Organ

Tape Smp. Str

Solo

Double bar line

55

Perc.

Perc. Organ

Tape Smp. Str

Solo

Double bar line

56

Perc.

Perc. Organ

Tape Smp. Str

Solo

Double bar line

57

Perc.

Perc. Organ

Tape Smp. Str

Solo

Double bar line

58

Perc.

Perc. Organ

Tape Smp. Str

Solo

Double bar line

59

Perc.

Perc. Organ

Tape Smp. Str

Solo

Double bar line

60

Perc.

Perc. Organ

Tape Smp. Str

Solo

Double bar line

61

Perc.

Perc. Organ

Tape Smp. Str

Solo

Double bar line

62

Perc.

Perc. Organ

Tape Smp. Str

Solo

Double bar line

63

Perc.

Perc. Organ

Tape Smp. Str

Solo

==

64

Perc.

Perc. Organ

Tape Smp. Str

Solo

==

65

Perc.

Perc. Organ

Tape Smp. Str

Solo

66

Perc.

Perc. Organ

Tape Smp. Str

Solo

Double bar line

67

Perc.

Perc. Organ

Tape Smp. Str

Solo

Double bar line

68

Perc.

Perc. Organ

Tape Smp. Str

Solo

Double bar line

69

Perc.

Perc. Organ

Tape Smp. Str

Solo

70

Perc.

Perc. Organ

FX 8

Solo

71

Perc.

Perc. Organ

FX 8

Solo

72

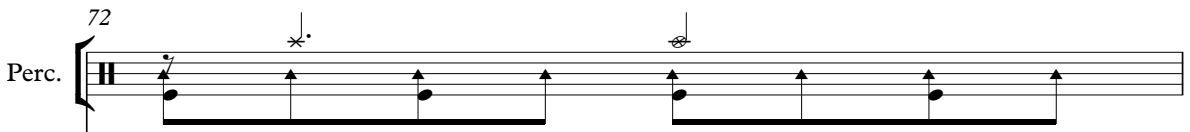
Perc. 

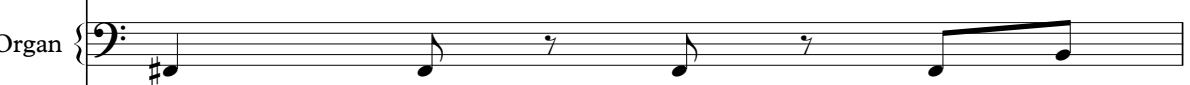
Perc. Organ 

FX 8 

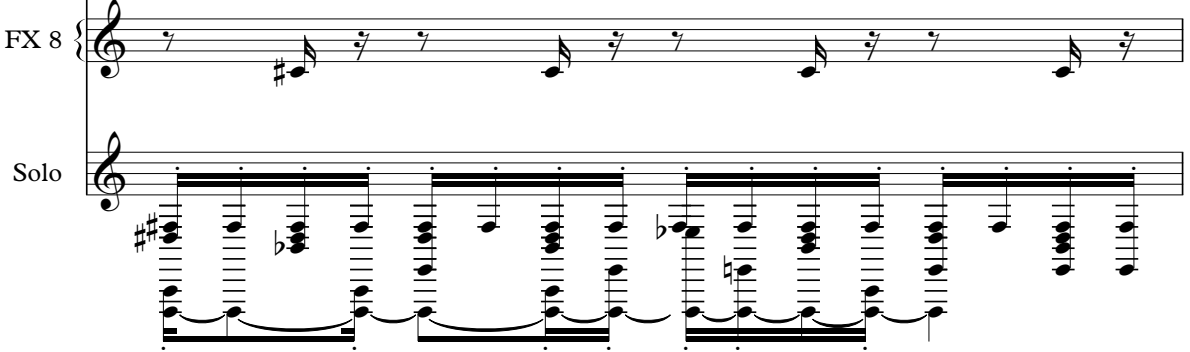
Solo 

==

73

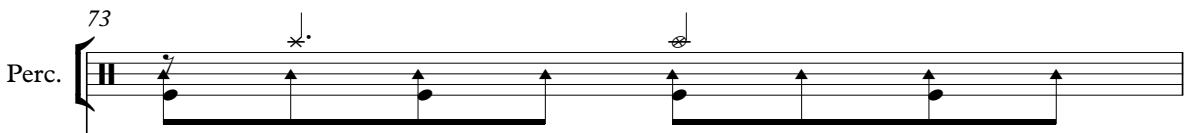
Perc. 

Perc. Organ 

FX 8 

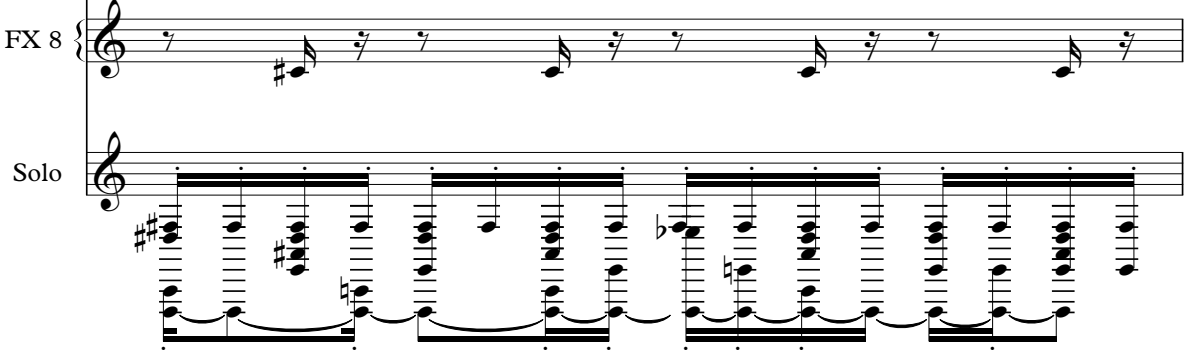
Solo 

==

74

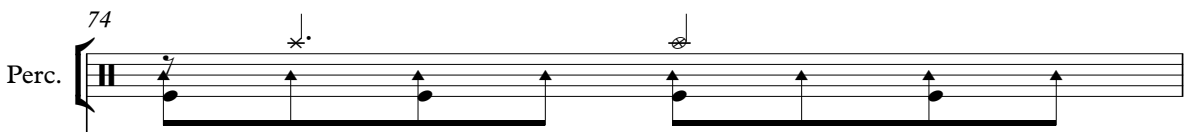
Perc. 

Perc. Organ 

FX 8 

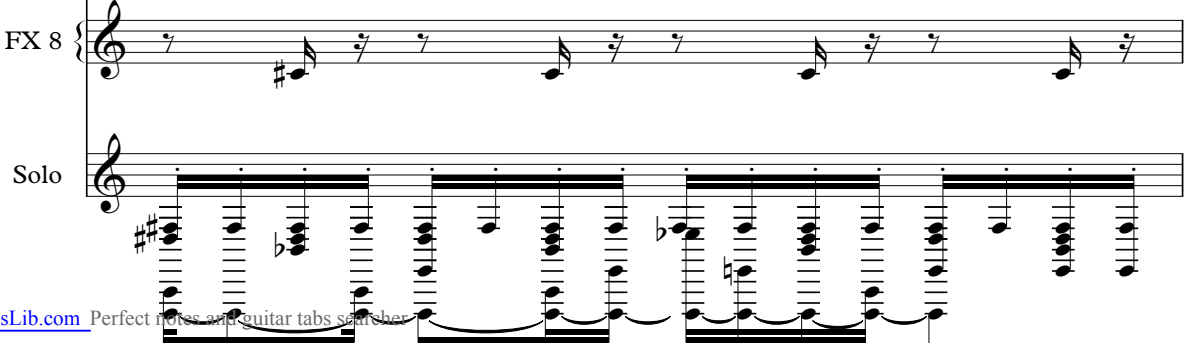
Solo 

75

Perc.

Perc. Organ

FX 8

Solo

==

76

Perc.

Perc. Organ

FX 8

Solo

==

77

Perc.

Perc. Organ

FX 8

Solo

78

Perc.

Q.

Perc. Organ

FX 8

Solo

79

Perc.

Q.

Perc. Organ

FX 8

Solo

80

Perc.

Q.

Perc. Organ

FX 8

Solo

81

Perc.

Q.

Perc. Organ

FX 8

Solo

82

Perc.

Q.

Perc. Organ

FX 8

Solo

83

Perc.

Q.

Perc. Organ

FX 8

Solo

84

Perc.

Q.

Perc. Organ

FX 8

Solo

85

Perc.

Q.

Perc. Organ

FX 8

Solo

86

Perc. 

Perc. Organ 

FX 3 

FX 8 

Solo 

87

Perc. 

Perc. Organ 

FX 3 

FX 8 

Solo 

88

Perc.

Perc. Organ

FX 3

FX 8

Solo

89

Perc.

Perc. Organ

FX 3

FX 8

Solo

90

Perc.

Perc. Organ

FX 3

FX 8

Solo

91

Perc.

Perc. Organ

FX 3

FX 8

Solo

92

Perc.

Perc. Organ

FX 3

FX 8

Solo

93

Perc.

Perc. Organ

FX 3

FX 8

Solo

94

Perc.

Flex.

Q.

Perc. Organ

Tape Smp. Str

FX 8

Solo

95

Perc.

Flex.

Q.

Perc. Organ

Tape Smp. Str

FX 8

Solo

96

Perc.

Flex.

Q.

Perc. Organ

Tape Smp. Str.

FX 8

Solo

97

Perc.

Flex.

Q.

Perc. Organ

Tape Smp. Str.

FX 8

Solo

||

98

Perc. Flex. Q. Perc. Organ Tape Smp. Str. FX 8 Solo

99

Perc. Flex. Q. Perc. Organ Tape Smp. Str. FX 8 Solo

Downloaded from MusicNotesLib.com Perfect notes and guitar tabs searcher

100

Perc.

Flex.

Q.

Perc. Organ

Tape Smp. Str

FX 8

Solo

101

Perc.

Flex.

Q.

Perc. Organ

Tape Smp. Str

FX 8

Solo

102

Perc. Flex. Q. Perc. Organ Tape Smp. Str. FX 8 Solo

103

Perc. Flex. Q. Perc. Organ Tape Smp. Str. FX 8 Solo

104

Perc. 

Flex. 

Q. 

Perc. Organ 

Tape Smp. Str 

FX 8 

Solo 

105

Perc. 

Flex. 

Q. 

Perc. Organ 

Tape Smp. Str 

FX 8 

Solo 

106

Perc.

Flex.

Q.

Perc. Organ

Tape Smp. Str

FX 8

Solo

107

Perc.

Flex.

Q.

Perc. Organ

Tape Smp. Str

FX 8

Solo

==

108

Perc.

Flex.

Q.

Perc. Organ

Tape Smp. Str

FX 8

Solo

109

Perc.

Flex.

Q.

Perc. Organ

Tape Smp. Str

FX 8

Solo

110

Perc.

Flex.

Q.

Perc. Organ

Tape Smp. Str

Solo

Dave Kelly - Davekelly tranz

Percussion

♩ = 142,000076

Produced by Yamaha MusicSoft Europe

Composed by Dave Kelly

5/4

5

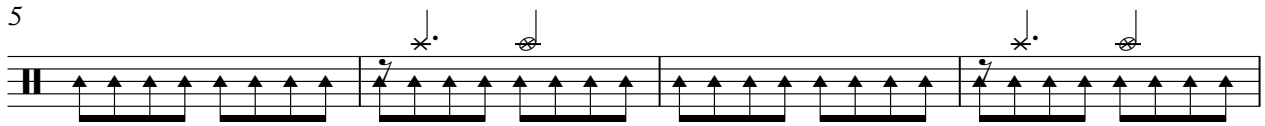

9

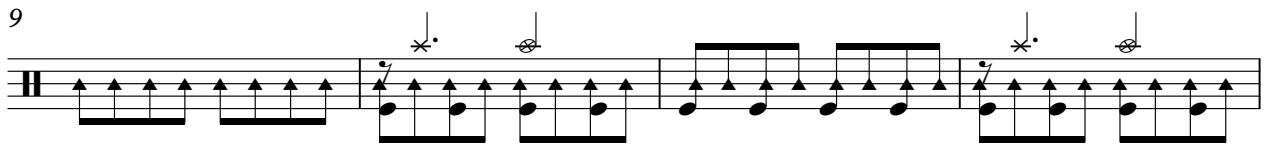

13

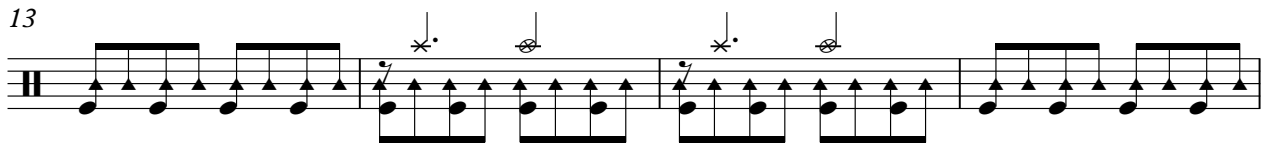

17

22

26

30

34

38

YAMAHA 1996
YAMAHA 1996

V.S.

44

50

55

59

63

67

71

75

79

83

87

91

95

99

103

107

♩ = 142,000076

5

9

13

17

4

25

29

33

37

41

45

YAMAHA 1996
YAMAHA 1996

V.S.

49

53

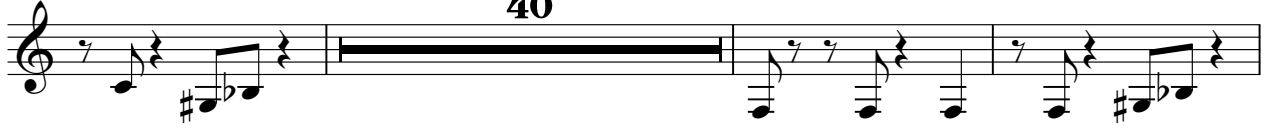

96

100

104

108

Quintus

Dave Kelly - Davekelly tranz

♩ = 142,000076 **37**

41

45

49

53 **24**

80

83 **8**

YAMAHA 1996
YAMAHA 1996

Quintus

94

98

102

106

109

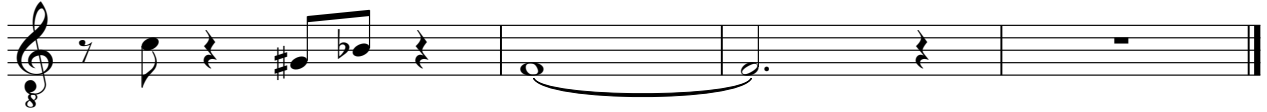

Percussive Organ

Dave Kelly - Davekelly tranz

♩ = 142,000076

5

9

13

17

24

28

32

36

YAMAHA 1996
YAMAHA 1996

V.S.

40

44

48

52

56

60

64

68

72

76

80

84

88

92

96

100

104

108

Tape Sampler Keyboard [Strings]

Dave Kelly - Davekelly tranz

♩ = 142,000076

5

13

22

31

40

48

56

64

24

YAMAHA 1996
YAMAHA 1996

94

103

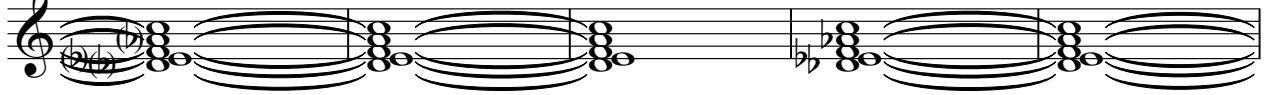

108

♩ = 142,000076

85

88

91

93

19

YAMAHA 1996
YAMAHA 1996

FX 8 (Sci-fi)

Dave Kelly - Davekelly tranz

♩ = 142,000076

17

20

8

30

33

36

32

70

73

76

79

82

YAMAHA 1996
YAMAHA 1996

V.S.

85

88

91

94

97

100

103

106

108

3

Dave Kelly - Davekelly tranz

Solo

♩ = 142,000076

V.S.

YAMAHA 1996
YAMAHA 1996

23

26

29

32

35

38

39

40

41

42

V.S.

53

54

55

56

57

58

59

60

61

62

V.S.

V.S.

103

104

105

106

107

108

109