

# DaveClarkFive - Because

♩ = 120,000000

Drums

Drums

Drums

Drums

FrtlsBas

ElGitMut

Aahs

Aahs

HamOrg

♩ = 120,000000

HamOrg

7

11

15

The musical score for page 15 consists of the following parts:

19

23

Drums

Drums

Drums

Drums

ElGitCln

FrtlsBas

ElGitMut

Aahs

Aahs

HamOrg

HamOrg

27

31

- ElGitCln:** Electric Guitar Clean, featuring a melodic line with a sustain pedal.
- FrtlsBas:** Fretless Bass, providing a rhythmic accompaniment.
- ElGitMut:** Electric Guitar Muted, providing a rhythmic accompaniment.
- Aahs:** Vocal Ad-libs, featuring a melodic line.
- HamOrg:** Hammond Organ, featuring a melodic line.

34

38

42

46

49

53

57

- ElGitCln:** Electric guitar clean part with melodic lines and bends.
- FrtlsBas:** Fretless bass part with a rhythmic pattern.
- ElGitMut:** Electric guitar muted part with a rhythmic pattern.
- Aahs:** Two vocal ad-lib parts with melodic lines.
- HamOrg:** Hammond Organ part with a melodic line.

61

65

69

The musical score for page 69 consists of the following parts:

- ElGitCln:** Electric guitar clean part, featuring a melodic line with a long sustain.
- FrtlsBas:** Fretless bass part, featuring a melodic line with a long sustain.
- ElGitMut:** Electric guitar muted part, featuring a melodic line with a long sustain.

Drums

DaveClarkFive - Because

♩ = 120,000000

7

13

19

25

31

37

43

49

55

V.S.

61

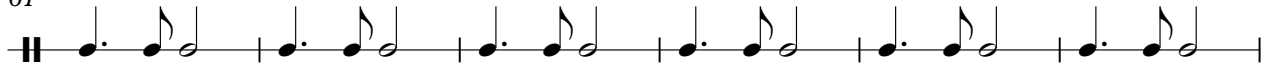

67

Drums

DaveClarkFive - Because

♩ = 120,000000

6

12

18

24

30

36

42

48

54

V.S.

2

# Drums

60

66

70

# DaveClarkFive - Because

## Drums

♩ = 120,000000

7

13

19

25

31

37

43

49

55

V.S.

2

Drums

61

67

Drums

DaveClarkFive - Because

♩ = 120,000000

7

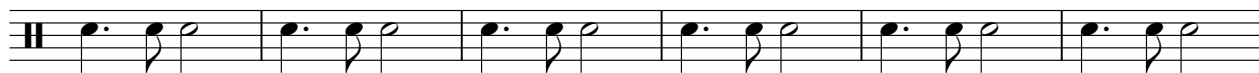

13

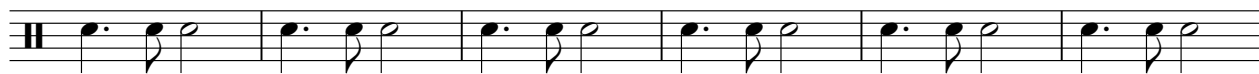

19

25

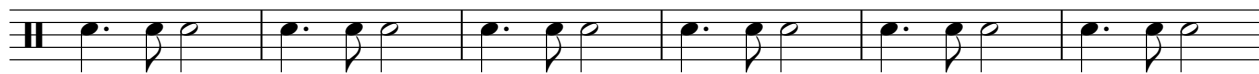

31

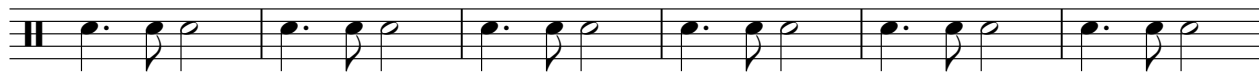

37

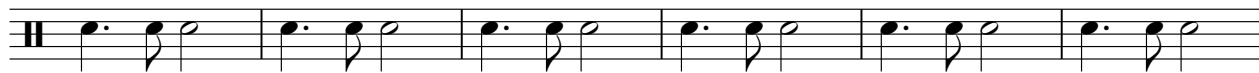

43

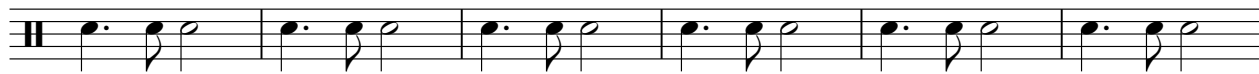

49

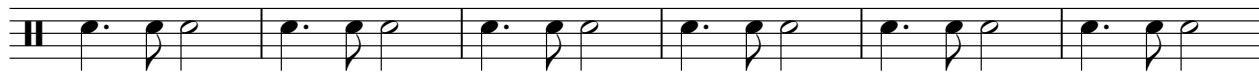

55

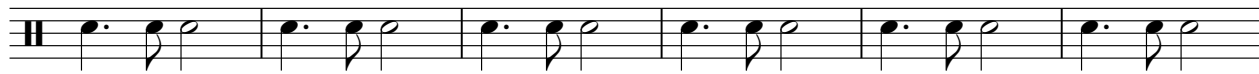

V.S.

2

# Drums

61

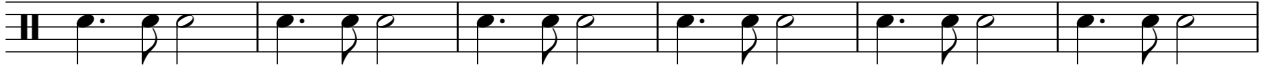

67

♩ = 120,000000

4

10

17

24

30

36

41

7

2

ElGitCln

52

58

64

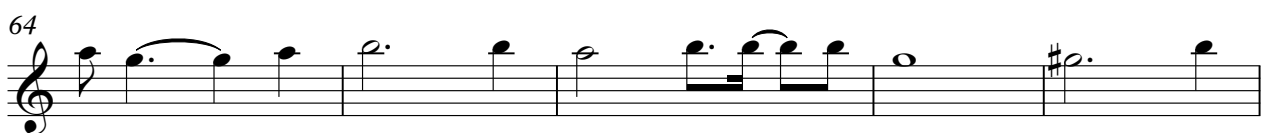

69

♩ = 120,000000

6

11

16

21

26

31

36

41

46

2

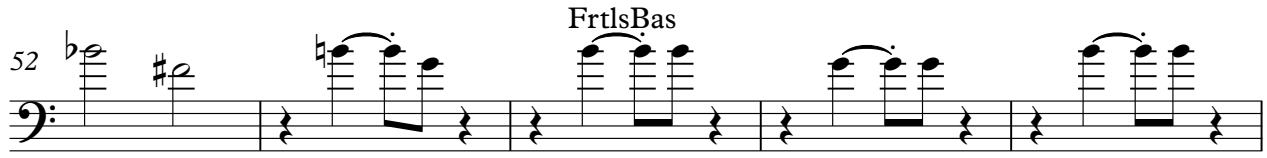
52 

FrtlsBas

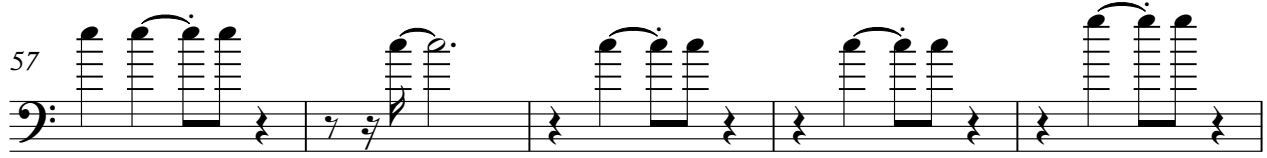
57 

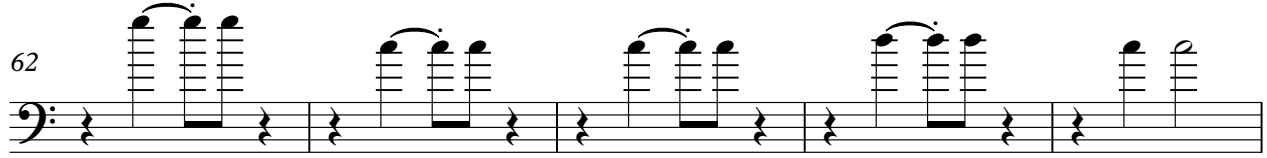
62 

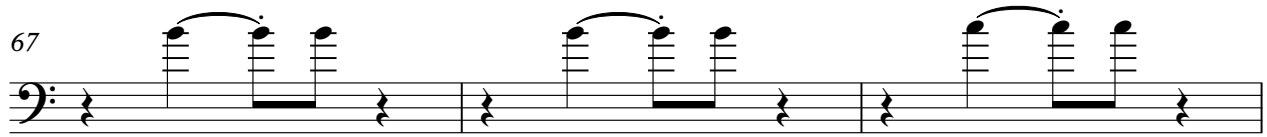
67 

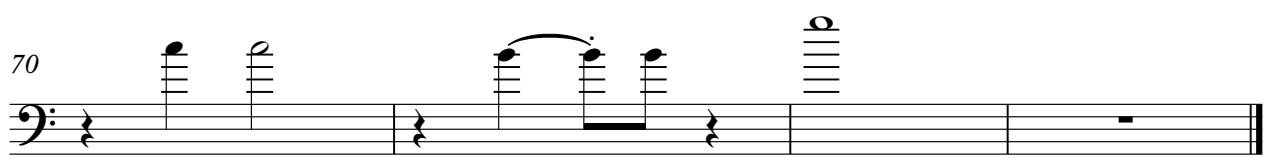
70 

♩ = 120,000000

6

12

18

23

29

35

41

47

53

2

ElGitMut

59

65

69

DaveClarkFive - Because

Aahs

♩ = 120,000000

V.S.

2

Aahs

49

54

59

64

69

♩ = 120,000000

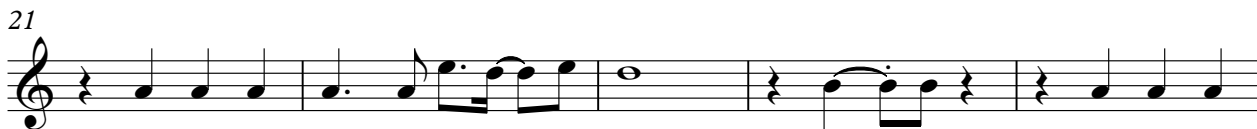

V.S.

51

57

64

69

♩ = 120,000000

7

15

23

32

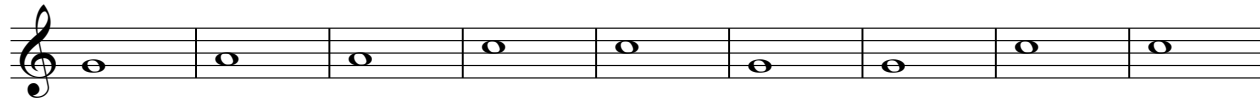

41

48

57

66

