

Ashlee Simpson - La la

♩ = 130,000137

Percussion

Electric Guitar

Electric Guitar

Electric Guitar

Electric Guitar

Electric Bass

Lead 3 (Calliope)

FX 5 (Brightness)

♩ = 130,000137

4

7

10

13

16

Perc.

E. Gtr.

E. Gtr.

E. Gtr.

E. Bass

Lead 3

18

Perc.

E. Gtr.

E. Gtr.

E. Gtr.

E. Gtr.

E. Bass

Lead 3

21

Perc.

E. Gtr.

E. Gtr.

E. Gtr.

E. Gtr.

E. Bass

Lead 3

24

Perc.

E. Gtr.

E. Gtr.

E. Gtr.

E. Gtr.

E. Bass

Lead 3

27

Perc.

E. Gtr.

E. Gtr.

E. Gtr.

E. Gtr.

E. Bass

Lead 3

30

Perc.

E. Gtr.

E. Gtr.

E. Gtr.

E. Gtr.

E. Bass

Lead 3

33

36

39

Perc.

E. Gtr.

E. Gtr.

E. Gtr.

E. Bass

Lead 3

42

Perc.

E. Gtr.

E. Gtr.

E. Gtr.

E. Gtr.

E. Bass

Lead 3

46

49

52

Perc.

E. Gtr.

E. Gtr.

E. Gtr.

E. Gtr.

E. Bass

Lead 3

55

Perc.

E. Gtr.

E. Gtr.

E. Gtr.

E. Gtr.

E. Bass

Lead 3

58 Perc. 

E. Gtr. 

E. Gtr. 

E. Gtr. 

E. Gtr. 

E. Bass 

Lead 3 

FX 5 

60

Perc.

E. Gtr.

E. Gtr.

E. Gtr.

E. Gtr.

E. Bass

FX 5

62

Perc.

E. Gtr.

E. Gtr.

E. Gtr.

E. Gtr.

E. Bass

Lead 3

FX 5

64

Perc.

E. Gtr.

E. Gtr.

E. Gtr.

E. Gtr.

E. Bass

Lead 3

67

Perc.

E. Gtr.

E. Gtr.

E. Gtr.

E. Gtr.

E. Bass

Lead 3

69

71

74

Perc.

E. Gtr.

E. Gtr.

E. Gtr.

E. Gtr.

E. Bass

Lead 3

77

Perc.

E. Gtr.

E. Gtr.

E. Gtr.

E. Gtr.

Lead 3

80

83

86

89

92

Perc.

E. Gtr.

E. Gtr.

E. Gtr.

E. Gtr.

E. Bass

Lead 3

95

Perc.

E. Gtr.

E. Gtr.

E. Gtr.

E. Gtr.

E. Bass

Lead 3

20

98

Perc.

E. Gtr.

E. Gtr.

E. Gtr.

E. Gtr.

E. Bass

Lead 3

100

Perc.

E. Gtr.

E. Gtr.

E. Gtr.

E. Gtr.

E. Bass

Lead 3

102

Perc.

E. Gtr.

E. Gtr.

E. Gtr.

E. Gtr.

E. Bass

Lead 3

104

Perc.

E. Gtr.

E. Gtr.

E. Gtr.

E. Gtr.

E. Bass

Lead 3

107

Perc.

E. Gtr.

E. Gtr.

E. Gtr.

E. Gtr.

E. Bass

Lead 3

109

Perc.

E. Gtr.

E. Gtr.

E. Gtr.

E. Gtr.

E. Bass

Lead 3

111 23

Perc.

E. Gtr.

E. Gtr.

E. Gtr.

E. Gtr.

E. Bass

Lead 3

114

Perc.

E. Gtr.

E. Gtr.

E. Gtr.

E. Gtr.

E. Bass

Lead 3

117

E. Gtr.

E. Gtr.

E. Gtr.

E. Gtr.

E. Bass

Ashlee Simpson - La la

Percussion

♩ = 130,000137

5

8

11

14

17

21

25

27

(C) Ausmidi Pty Ltd 2005

Percussion

30

33

36

39

43

47

51

55

59

63

Percussion

3

67

71

75

78

81

85

89

93

97

101

V.S.

4

Percussion

105

109

113

5

Electric Guitar

Ashlee Simpson - La la

♩ = 130,000137

2

6

10

14

19

27

32

36

41

47

(C) Ausmidi Pty Ltd 2005

V.S.

55

60

63

66

69

72

76

80

86

94

100

103

106

109

112

115

Electric Guitar

Ashlee Simpson - La la

♩ = 130,000137

2

6

10

14

20

24

28

32

36

42

(C) Ausmidi Pty Ltd 2005

V.S.

46

50

54

58

62

66

70

74

78

82

86

90

94

98

102

106

110

114

2

Electric Guitar

Ashlee Simpson - La la

♩ = 130,000137

2

6

10

14

5

22

26

30

34

36

5

(C) Ausmidi Pty Ltd 2005

43

47

51

55

59

62

65

68

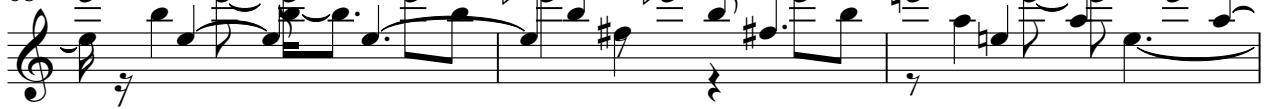

71

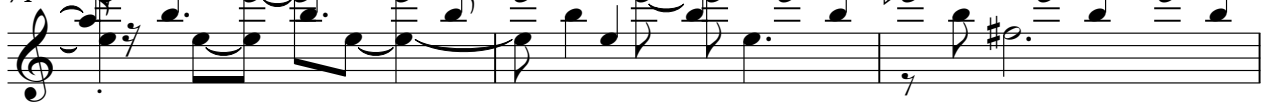

74

77

81

85

89

93

97

100

103

106

109

V.S.

4

Electric Guitar

112

115

Electric Guitar

Ashlee Simpson - La la

♩ = 130,000137

2

6

10

14

18

23

28

32

36

40

(C) Alusmidi Pty Ltd 2005

V.S.

44

49

54

59

64

69

74

78

83

88

93

98

103

108

113

Electric Bass

Ashlee Simpson - La la

♩ = 130,000137

2

6

10

14

18

22

26

30

34

38

42

46

50

54

58

62

66

70

74

85

89

93

97

101

105

109

113

116

2

Lead 3 (Calliope)

Ashlee Simpson - La la

♩ = 130,000137

5

10

15

19

23

27

32

35

(C) Ausmidi Pty Ltd 2005

Lead 3 (Calliope)

Measures 38-41: Chordal introduction with a melodic flourish.

Measures 58-64: A melodic line with a double bar line and a '2' above it, indicating a second ending or a specific fingering.

Measures 70-75: Chordal progression with a melodic line.

Measures 76-79: Chordal progression with a melodic line.

Lead 3 (Calliope)

84

88

92

96

101

105

109

112

FX 5 (Brightness)

Ashlee Simpson - La la

♩ = 130,000137

58

61

58

(C) Ausmidi Pty Ltd 2005