

Red Hot Chili Peppers - Dani California

5.0"
3.1,04
Intro

♩ = ♯600000000

Percussion

Vibraphone

All-
reserved
rights-

Jazz Guitar

Electric Guitar

Electric Guitar

Electric Guitar

7-string
Electric Guitar

7-string
Electric Guitar

7-string
Electric Guitar

Electric Bass

Alto

♩ = ♯600000000

Percussive Organ

5

Perc.

E. Gtr.

E. Gtr.

E. Bass

8

Perc.

Vib.

J. Gtr.

E. Gtr.

E. Gtr.

E. Bass

20.0"
9.1.04
Verse 1

11

Perc.

Vib.

J. Gtr.

E. Gtr.

E. Gtr.

E. Bass

30.0"
13.1.04
Bridge 1

13

Perc.

Vib.

J. Gtr.

E. Gtr.

E. Gtr.

E. Bass

15

Perc.

Vib.

J. Gtr.

E. Gtr.
 WHAT IN THE WORLD DOES YOUR COMPANY TAKE ME FOR
 T 1 3 1 2 0 0 1 0 0 3 0 3 2 2 1
 A 2 2 0 0 0 0 0 0 0 0 0 2 2 0
 B 0 3 3 3 5 3 3 2 0 2 0 5 5 0

E. Gtr.
 T 1 3 1 2 0 0 1 0 0 3 0 3 2 2 1
 A 2 2 0 0 0 0 0 0 0 0 0 2 2 0
 B 0 3 3 3 5 3 3 2 0 2 0 5 5 0

E. Bass

40.0"
17.1.04
Verse 2

17

Perc.

Vib.

J. Gtr.

E. Gtr.
 BLACKBURN DANASWEET LOUI SIANA ROBINON BANKINTEATE OFINDIANA
 T 0 2 2 2 3 0 0 3 1 3 2 0 1 0
 A 2 2 0 0 3 0 0 0 3 0 0 2 0 2
 B 0 0 0 1 3 3 3 0 3 3 0 0 3 0

E. Gtr.
 T 0 2 2 2 3 0 0 3 1 3 2 0 1 0
 A 2 2 0 0 3 0 0 0 3 0 0 2 0 2
 B 0 0 0 1 3 3 3 0 3 3 0 0 3 0

E. Bass

19

Perc.

Vib.

J. Gtr.

E. Gtr.

E. Gtr.

E. Bass

50.0"
21.1,04
Bridge 2

21

Perc.

Vib.

J. Gtr.

E. Gtr.

E. Gtr.

E. Bass

23

Perc.

Vib.

J. Gtr.

E. Gtr. **JUSTANOT HER WAY TO SUR VIVE**

E. Gtr.

E. Bass

25

Perc.

Vib.

J. Gtr.

E. Gtr. **CA LI FOR NIA REST IN PEACE**

E. Gtr.

E. Gtr.

E. Gtr.

E. Bass

1'02.5"
 26.1,04
 Chorus 1

31

Perc.

Vib.

J. Gtr.

E. Gtr.

E. Gtr.

E. Bass

33

Perc.

Vib.

J. Gtr.

E. Gtr.

E. Gtr.

E. Bass

1'25.0"
35.1,04
Instrumental

35

Perc.

E. Gtr.

E. Gtr.

E. Gtr.

E. Gtr.

E. Bass

1'35.0"
39.1,04
Verse 3

38

Perc.

Vib.

J. Gtr.

E. Gtr.

E. Gtr.

E. Gtr.

E. Gtr.

E. Gtr.

E. Bass

SILVER BAY BAND / GHR HOUSE / SILVER BAY / HICCA / BRIGHERI

41

Perc.

Vib.

J. Gtr.

E. Gtr.

E. Gtr.

E. Gtr.

E. Gtr.

E. Bass

WITENAMIKKE DA NICIAFORAHDAY WASONCOWEENI WASONMAORN YA

1'45.0"
43.1,04
Bridge 3

43

Perc.

Vib.

J. Gtr.

E. Gtr.

E. Gtr.

E. Gtr.

E. Gtr.

E. Bass

A LIT TLELOAD ED SHE WAS STEALING A NO THEBREATH

45

Perc.

Vib.

J. Gtr.

E. Gtr. **I LOVE MY BA BY TO DEATH**

T	2	1	3	1	2	0	0	0	1	0	0	1	3	1	1	1	1	1	1	1
A	2					0	0	0					2	2	2	2	2	2	2	2
B	0												0	0	0	0	0	0	0	0

E. Gtr.

E. Bass

1'57.5"
48.1,04
Chorus 2

47

Perc.

Vib.

J. Gtr.

E. Gtr. **CA LI FOR NIA REST IN PEACE**

T	1	1	1	1	1	1	1	1	1	1	1	1	1	1	1	1	1	1	1	1
A	3	3	3	3	2	3	3	3	3	3	3	3	3	3	3	3	3	3	3	3
B	0	0	0	0	0	0	0	0	0	0	0	0	0	0	0	0	0	0	0	0

E. Gtr.

T	1	1	1	1	1	1	1	1	1	1	1	1	1	1	1	1	1	1	1	1
A	3	3	3	3	2	3	3	3	3	3	3	3	3	3	3	3	3	3	3	3
B	0	0	0	0	0	0	0	0	0	0	0	0	0	0	0	0	0	0	0	0

E. Gtr.

T																				
A																				
B																				

E. Bass

49

Perc.

Vib.

J. Gtr.

E. Gtr.

E. Gtr.

E. Bass

51

Perc.

Vib.

J. Gtr.

E. Gtr.

E. Gtr.

E. Bass

53 13

Perc.

Vib.

J. Gtr.

E. Gtr.

E. Gtr.

E. Bass

55

Perc.

Vib.

J. Gtr.

E. Gtr.

E. Gtr.

E. Bass

2'20.0"
57.1,04
Special

57

Perc.

Vib.

J. Gtr.

E. Gtr.
 WHO KNEW THAT AWW THIS SIDE OF YOU

E. Gtr.
 WHO KNEW THAT AWW THIS SIDE OF YOU

E. Bass

A.

59

Perc.

Vib.

J. Gtr.

E. Gtr.
 WHO KNEW THAT ALL THIS TIME YOU BEEN

E. Gtr.
 WHO KNEW THAT ALL THIS TIME YOU BEEN

E. Bass

A.

61

Perc. 

Vib. 

J. Gtr. 

E. Gtr. 

E. Gtr. 

E. Gtr. 

E. Gtr. 

E. Bass 

A. 

Perc. Organ 

63

Perc. 

Vib. 

J. Gtr. 
TOO TRUE TO SAY SAY SAY

E. Gtr. 

E. Gtr. 
T 7 7 7 7 7
A 4 4 4 4 4
B 2 2 2 2 2

E. Gtr. 
T 5 5 5
A
B

E. Gtr. 
T 7 7 7 7 7
A 4 4 4 4 4
B 2 2 2 2 2

E. Bass 
3

A. 

Perc. Organ 

65

Perc.

Vib.

J. Gtr.

E. Gtr.

E. Gtr.

E. Gtr.

E. Bass

PSTRBATOR GIF TEDA NIMTOR ONE FORTHNOWANDIYNGORHEATER

67

Perc.

Vib.

J. Gtr.

E. Gtr.

E. Gtr.

E. Gtr.

E. Bass

NEVRADIT UP TOMINNESOTA NORTAKOTMAN WASAGUNINODAKOTA

2'50.0"
69.1,04
Bridge 4

69

Perc.

Vib.

J. Gtr.

E. Gtr.

E. Gtr.

E. Gtr.

E. Gtr.

E. Bass

DOWNN THE BAILANDSHE WAS SAV INGTHE BEST FOR LAST

71

Perc.

Vib.

J. Gtr.

E. Gtr.

E. Gtr.

E. Bass

IT ON LYHURTSWHEN I LAUGH

73

Perc.

Vib.

J. Gtr.

E. Gtr.

E. Gtr.

E. Bass

3'07.5"
76.1,04
Chorus 3

75

Perc.

Vib.

J. Gtr.

E. Gtr.

E. Gtr.

E. Gtr.

E. Gtr.

E. Bass

77

Perc.

Vib.

J. Gtr.

E. Gtr.

E. Gtr.

E. Bass

79

Perc.

Vib.

J. Gtr.

E. Gtr.

E. Gtr.

E. Bass

81

Perc.

Vib.

J. Gtr.

E. Gtr.

E. Gtr.

E. Bass

83

Perc.

Vib.

J. Gtr.

E. Gtr.

E. Gtr.

E. Bass

89

Perc.

Vib.

J. Gtr.

E. Gtr.

E. Gtr.

E. Gtr.

E. Bass

91

Perc.

Vib.

J. Gtr.

E. Gtr.

E. Gtr.

E. Gtr.

E. Bass

3'52.5"
94.1,04
Guitar solo

93

Perc.

Vib.

J. Gtr.

E. Gtr. (Guitar solo)

E. Gtr.

T	3	3	3	3	3	3	3	3	3
A	0	0	0	0	0	0	0	0	0
B	0	0	0	0	0	0	0	0	0
	5	5	5	5	5	5	5	5	5

E. Bass

95

Perc.

E. Gtr.

E. Gtr.

E. Bass

97

Perc.

E. Gtr.

E. Gtr.

E. Bass

99 25

Perc. E. Gtr. E. Gtr. E. Bass

101

Perc. E. Gtr. E. Gtr. E. Bass

103

Perc. E. Gtr. E. Gtr. E. Bass

105

Perc.

E. Gtr.

E. Gtr.

E. Bass

107

Perc.

E. Gtr.

E. Gtr.

E. Bass

109

Perc.

E. Gtr.

E. Gtr.

E. Gtr.
T
A
B

E. Bass

111 27

Perc.

E. Gtr.

E. Gtr.

E. Gtr.

E. Bass

112 ♩ = 88,000023

Perc.

E. Gtr.

E. Gtr.

E. Bass

4'40.1"
 113.1,04
 Fine

113

Perc.

J. Gtr.

E. Gtr.

E. Gtr.

E. Bass

Red Hot Chili Peppers - Dani California

Percussion

♩ = 960000000

(c) 2005 by M-LIVE S.r.l.;Warner Chappell Music Publishing WWW.OKYWEB.COM
(c) 2005 by M-LIVE S.r.l.;Warner Chappell Music Publishing WWW.OKYWEB.COM

V.S.

2

Percussion

Percussion

V.S.

Percussion

102 Percussion 5

104

106

108

110

112 = 88,000023 2 3

116

Vibraphone

Red Hot Chili Peppers - Dani California

♩ = ♩♩♩♩♩♩♩♩♩♩
8

11

14

18

21

25

29

32

4

(c) 2005 by M-LIVE S.r.l.;Warner Chappell Music Publishing WWW.OKYWEB.COM
(c) 2005 by M-LIVE S.r.l.;Warner Chappell Music Publishing WWW.OKYWEB.COM

Vibraphone

80

84

88

92

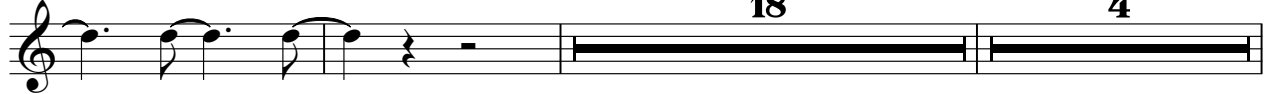

116

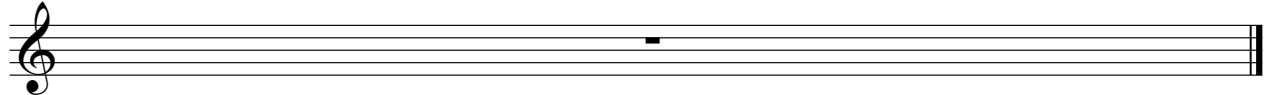

Red Hot Chili Peppers - Dani California

Jazz Guitar

♩ = 960000000

All-
reserved
rights-

7

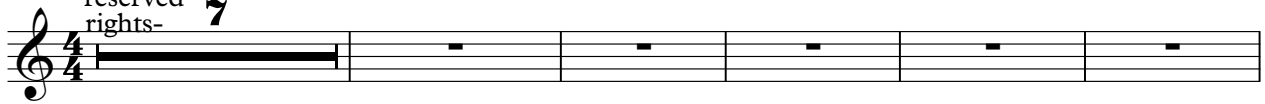

GETTIN BOSHWHI PWDSDHME ISAWONRPKEDDEKA

13

SHREHRE TMOEHR WHHDCURCONAKTOR BLAACHNA RDESHLNA

19

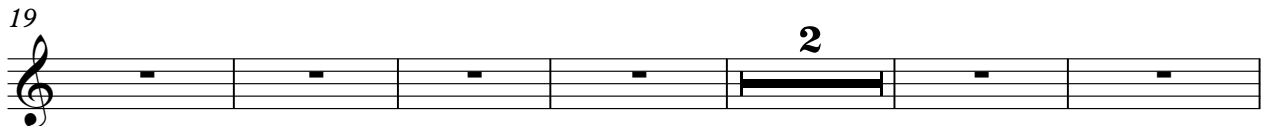

2

SHREHRC OLEHNA IIOHARLAH OLEHVE JUSTWASOIVE CALFOR NRESPACE

27

SMUTA NDUREASE CALFOR NAYWERTH SEHPRIES TESSORREST

33

5

YEAAAHAH (Instrumental) SEHNDRHSHHSHHRTWIAKONADRCANNDRN

43

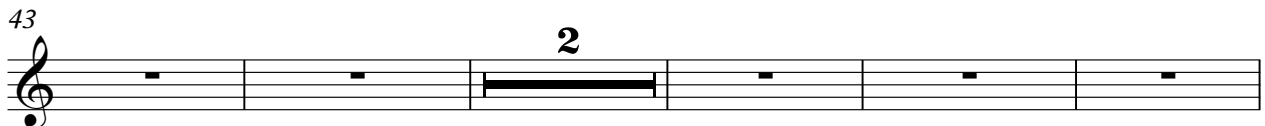

2

ALONVASTENREATH IIONEADATHCALFOR NRESTFACE SMUTA

50

2

NDUREASE CALFOR NAYWERTH SEHPRIES TESSORREST YEAAAHAH

57

WHONEW THAT AWW THEIDE OFYOU WHONEW THAT

60

ALL THISMEYOBEN TOCTRUE TO SAY GOBYE TOYOU

63

TOCTRUE TO SAY SAYSAY SHREHRCANVSHHREH MERTHNA

(c) 2005 by M-LIVE S.r.l.; Warner Chappell Music Publishing WWW.OKYWEB.COM
(c) 2005 by M-LIVE S.r.l.; Warner Chappell Music Publishing WWW.OKYWEB.COM

68

NO ~~WAVE~~ ~~TA~~ DO ~~WAVE~~ ~~SS~~ ~~SINGLES~~ ~~CAST~~ I'D ~~WAVE~~ ~~EN~~ UGH GONE TO EAST CALFOR

76

NRESTEACE SMUTA NØUREASE CALFOR NISHOWERTH SEMPRIES

82

TESS'PRIEST YEAAAHAAH CALFOR NRESTEACE SMUTA NØUREASE

88

CA LI FOR NISHOWERTH SEMPRIES TESS'MYPRIEST

92

YEAAAMEAAAH (Guitar)

116

FI NE

Red Hot Chili Peppers - Dani California

Electric Guitar

♩ = 96,000000

34

39

22

65

69

25

97

101

104

108

111

112

♩ = 88,000023

(c) 2005 by M-LIVE S.r.l.; Warner Chappell Music Publishing WWW.OKYWEB.COM
(c) 2005 by M-LIVE S.r.l.; Warner Chappell Music Publishing WWW.OKYWEB.COM

V.S.

2

Electric Guitar

113

Electric Guitar

Red Hot Chili Peppers - Dani California

♩ = 96,000000

25

29

33

14

50

55

5

64

11

79

83

88

92

19

♩ = 88,000023

4

(c) 2005 by M-LIVE S.r.l.;Warner Chappell Music Publishing WWW.OKYWEB.COM
(c) 2005 by M-LIVE S.r.l.;Warner Chappell Music Publishing WWW.OKYWEB.COM

116

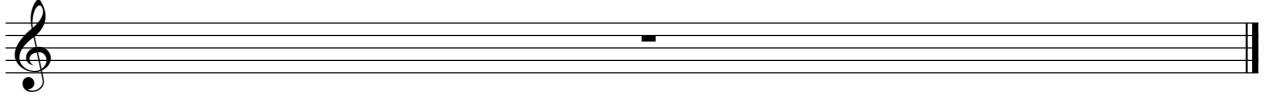

Electric Guitar Red Hot Chili Peppers - Dani California

♩ = 960000000

34

39 22

65 16

85

91

95

99

102

105

109

(c) 2005 by M-LIVE S.r.l.;Warner Chappell Music Publishing WWW.OKYWEB.COM
(c) 2005 by M-LIVE S.r.l.;Warner Chappell Music Publishing WWW.OKYWEB.COM

V.S.

2

111

Electric Guitar

112

♩ = 88,000023

113

Red Hot Chili Peppers - Dani California

7-string Electric Guitar

♩ = 9600000000
4

7

7

10

10

13

13

16

16

19

19

22

22

24

24

9

9

(c) 2005 by M-LIVE S.r.l.; Warner Chappell Music Publishing WWW.OKYWEB.COM
(c) 2005 by M-LIVE S.r.l.; Warner Chappell Music Publishing WWW.OKYWEB.COM

35

T	0	3	1	0	0	3
A	2	2	2	2	0	0
B	0	0	0	3	0	0

T	0	0	0	0	0	0
A	0	0	0	0	0	0
B	0	0	0	0	0	0

38

T	1	0	0	3	1	0
A	0	0	0	0	0	0
B	0	0	0	0	0	0

T	0	0	0	0	0	0
A	0	0	0	0	0	0
B	0	0	0	0	0	0

41

T	0	3	1	0	1	3
A	2	2	2	2	0	0
B	0	0	0	3	0	0

T	0	0	0	0	0	0
A	0	0	0	0	0	0
B	0	0	0	0	0	0

44

T	3	3	3	1	1	3
A	0	0	0	0	0	0
B	0	0	0	0	0	0

T	0	0	0	0	0	0
A	0	0	0	0	0	0
B	0	0	0	0	0	0

47

T	1	1	1	1	1	1
A	3	3	3	3	3	3
B	0	0	0	0	0	0

9

T	7	7	7	7	7	7
A	4	4	4	4	4	4
B	2	2	2	2	2	2

58

T	7	5	5	5	3	2
A	0	0	4	4	4	4
B	3	3	2	2	4	4

T	7	7	7	7	7	7
A	4	4	4	4	4	4
B	2	2	2	2	2	2

61

T	7	7	7	5	5	5
A	4	4	4	4	4	4
B	2	2	2	2	2	2

T	7	7	7	7	7	7
A	4	4	4	4	4	4
B	2	2	2	2	2	2

64

T	7	0	3	1	0
A	4	4	0	2	2
B	2	2	2	2	2

T	0	0	0	0	0
A	0	0	0	0	0
B	0	0	0	0	0

67

T	0	3	1	0	1	3
A	2	2	2	2	0	0
B	0	0	0	3	0	0

T	0	0	0	0	0	0
A	0	0	0	0	0	0
B	0	0	0	0	0	0

70

T	3	3	3	1	1	3
A	0	0	0	0	0	0
B	0	0	0	0	0	0

T	0	0	0	0	0	0
A	0	0	0	0	0	0
B	0	0	0	0	0	0

	1	1	1	1	1	1	1	1	1	1	1	1	1	1	1	1	1	1	1	1		
T	3	3	3	3	3	3	3	3	3	3	3	3	3	0	3	0	0	3	0	0	0	3
A	2	2	2	2	2	2	2	2	2	2	2	2	2	2	4	2	2	2	2	2	2	4
B	0	0	0	0	0	0	0	0	0	0	0	0	0	2	2	2	2	2	2	2	2	2

36

♩ = 88,000023
4

	1	1	1	1	1	1	1	1	1	1	1	1	1								
T	3	3	3	3	0	3	3	3	3	3	3	3	3								
A	4	4	4	4	4	4	4	4	4	4	4	4	4								
B	2	2	2	2	2	2	2	2	2	2	2	2	2								

T													
A													
B													

Red Hot Chili Peppers - Dani California

7-string Electric Guitar

♩ = 9600000000
4

7

7

10

10

13

13

16

16

19

19

22

22

24

24

9

27

(c) 2005 by M-LIVE S.r.l.;Warner Chappell Music Publishing WWW.OKYWEB.COM
(c) 2005 by M-LIVE S.r.l.;Warner Chappell Music Publishing WWW.OKYWEB.COM

35

38

41

44

47

13

63

67

70

73

76

36

♩ = 88,000023
4

T		3 3 3 3 3 3 3		0 0 0
A	3		0 0 0 0 0 0 0	0 0 0
B	3	3 3 3 3 3 3 3	3 3 3 3 3 3 3	3 3 3 3 3 3 3
	1 1 1 1 1 1 1		5 5 5 5 5 5 5	1 1 1 1 1 1 1

79

T	3 3 3 3 3 3 3		0 0 0	3 3 3 3 3 3 3		0 0 0
A	0 0 0 0 0 0 0	0 0 0	3		3 3 3	0 0 0
B	0 0 0 0 0 0 0	3 3 3 3 3 3 3	3 3 3 3 3 3 3	1 1 1 1 1 1 1	3 3 3 3 3 3 3	0 0 0 0 0 0 0
	5 5 5 5 5 5 5					5 5 5 5 5 5 5

82

T		3 3 3 3 3 3 3 3	3	3 3 3	3 3 3 3 3
A	3		0 0 0 0 0 0 0 0	0	0 0 0 0 0 0 0 0
B	3	3 3 3 3 3 3 3 3	3 3 3 3 3 3 3 3	0	0 0 0 0 0 0 0 0
	1 1 1 1 1 1 1 1		5 5 5 5 5 5 5 5	5	5 5 5 5 5 5 5 5

85

T		3 3 3 3 3 3 3		0 0 0
A	3		0 0 0 0 0 0 0	0 0 0
B	3	3 3 3 3 3 3 3	3 3 3 3 3 3 3	3 3 3 3 3 3 3
	1 1 1 1 1 1 1		5 5 5 5 5 5 5	1 1 1 1 1 1 1

88

T	3 3 3 3 3 3 3		0 0 0	3 3 3 3 3 3 3		0 0 0
A	0 0 0 0 0 0 0	0 0 0	3		3 3 3	0 0 0
B	0 0 0 0 0 0 0	3 3 3 3 3 3 3	3 3 3 3 3 3 3	1 1 1 1 1 1 1	3 3 3 3 3 3 3	0 0 0 0 0 0 0
	5 5 5 5 5 5 5					5 5 5 5 5 5 5

91

T		3 3 3 3 3 3 3 3	3	3 3 3	3 3 3 3 3
A	3		0 0 0 0 0 0 0 0	0	0 0 0 0 0 0 0 0
B	3	3 3 3 3 3 3 3 3	3 3 3 3 3 3 3 3	0	0 0 0 0 0 0 0 0
	1 1 1 1 1 1 1 1		5 5 5 5 5 5 5 5	5	5 5 5 5 5 5 5 5

94

15

T		5 5 5 8 8 8 5 5 5 8 8 8 5 5 5 8 8 8 5 5 5 8 8
A		
B		

110

T	8 5 5 8 8 8 5 5 5 8 8 8 5 5 5 8 8 8 5 5 5 8 8
A	10
B	

111

♩ = 88,000023
4

T	8 8 8 8 8 8 8 8 8 8 8 8 8 8 8 8 8
A	13 17
B	

116

T	
A	
B	

Red Hot Chili Peppers - Dani California

Electric Bass

♩ = 960000000

4

8

11

14

17

20

23

27

30

33

(c) 2005 by M-LIVE S.r.l.;Warner Chappell Music Publishing WWW.OKYWEB.COM
(c) 2005 by M-LIVE S.r.l.;Warner Chappell Music Publishing WWW.OKYWEB.COM

V.S.

36

39

42

45

49

52

55

58

61

64

67

70

74

77

80

83

86

89

92

95

V.S.

99

102

105

109

112

$\text{♩} = 88,000023$

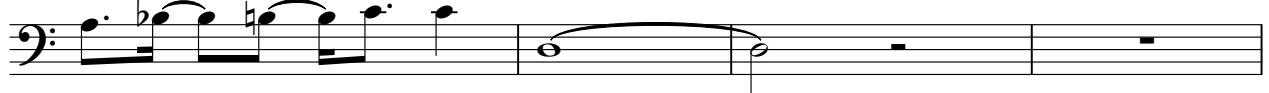

116

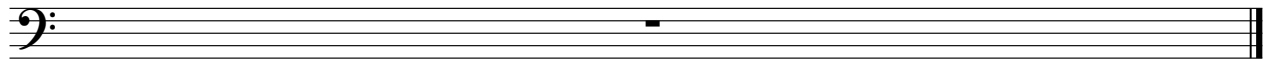

Red Hot Chili Peppers - Dani California

Alto

♩ = 96,000,000

56

60

64

47

♩ = 88,000,023

116

(c) 2005 by M-LIVE S.r.l.;Warner Chappell Music Publishing WWW.OKYWEB.COM
(c) 2005 by M-LIVE S.r.l.;Warner Chappell Music Publishing WWW.OKYWEB.COM

Percussive Organ

Red Hot Chili Peppers - Dani California

♩ = 96,000,000

60

63

47

♩ = 88,000,023

4

116

(c) 2005 by M-LIVE S.r.l.;Warner Chappell Music Publishing WWW.OKYWEB.COM
(c) 2005 by M-LIVE S.r.l.;Warner Chappell Music Publishing WWW.OKYWEB.COM