

David Bowie - Ashes To Ashes

♩ = 120,000000

4

8

12

Drums  
Guitar  
Bass  
Synth  
Piano

16

Drums  
Guitar  
Bass  
E Piano  
Synth  
Vocals  
Piano

19

Drums  
Guitar  
Bass  
E Piano  
Vocals  
Piano

23

Drums

Guitar

Bass

E Piano

Vocals

26

Drums

Guitar

Bass

E Piano

Vocals

30

Drums

Guitar

Bass

E Piano

Strings 2

Strings 1

Vocals

34

Drums

Bass

Strings 2

Strings 1

Vocals

38

Drums

Bass

Strings 2

Strings 1

Vocals

42

Drums

Bass

Strings 2

Strings 1

Vocals

45

Drums

Bass

Strings 2

Strings 1

Vocals

48

Drums

Bass

Strings 2

Strings 1

Vocals

51

Drums

Guitar

Bass

Synth

Vocals

Piano

54

Drums

Guitar

Bass

Synth

Piano

58

Drums

Guitar

Bass

Synth

Piano

62

Drums

Guitar

Bass

Synth

Piano

66

Drums

Guitar

Bass

E Piano

Synth

Vocals

Piano

69

Drums

Guitar

Bass

E Piano

Synth

Vocals

Piano

73

Drums

Guitar

Bass

E Piano

Vocals

76

Drums

Guitar

Bass

E Piano

Vocals

80

Drums

Guitar

Bass

E Piano

Strings 2

Strings 1

Vocals

84

Drums

Bass

Strings 2

Strings 1

Vocals

88

Drums

Bass

Strings 2

Strings 1

Vocals

92

Drums

Bass

Strings 2

Strings 1

Vocals

95

Drums

Bass

Strings 2

Strings 1

Vocals

105

Drums

Synth Bass

Guitar

Bass

Synth

Vocals

Piano

109

Flutey

Drums

Synth Bass

Guitar

Bass

Synth

Vocals

Piano

113

Flutey  
Drums  
Synth Bass  
Guitar  
Bass  
Brass  
Synth  
Vocals  
Piano

117

Flutey  
Drums  
Synth Bass  
Guitar  
Bass  
Brass  
Synth  
Vocals  
Piano

121

Flutey  
Drums  
Synth Bass  
Guitar  
Bass  
Brass  
Synth  
Vocals  
Piano

125

Flutey  
Drums  
Synth Bass  
Guitar  
Bass  
Brass  
Synth  
Vocals  
Piano

129

Flutey

Drums

Synth Bass

Guitar

Bass

Brass

Synth

Vocals

Piano

132

# David Bowie - Ashes To Ashes

Flutey

♩ = 120,000000

**109**

4/4

116

4/4

125

4/4

131

4/4

# David Bowie - Ashes To Ashes

## Drums

♩ = 120,000000

4

7

10

13

16

20

24

28

32

V.S.

Drums

35

38

41

44

47

49

51

53

56

59

Drums

62

63

64

65

66

67

68

72

76

80

81

82

83

84

85

86

87

88

89

90

91

92

93

94

95

V.S.

96

99

101

104

107

110

113

116

119

122

Drums

125

128

131

133

David Bowie - Ashes To Ashes

Synth Bass

♩ = 120,000000

**103**

♭A #A ♭A ♭A #A ♭A

110

♭A #A ♭A ♭A #A ♭A ♭A #A ♭A

119

♭A #A ♭A ♭A #A ♭A ♭A

126

**4**

#A ♭A ♭A #A ♭A

David Bowie - Ashes To Ashes

Guitar

$\text{♩} = 120,000000$

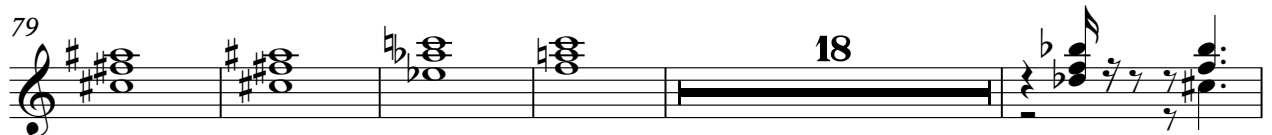

115

119

124

128

132

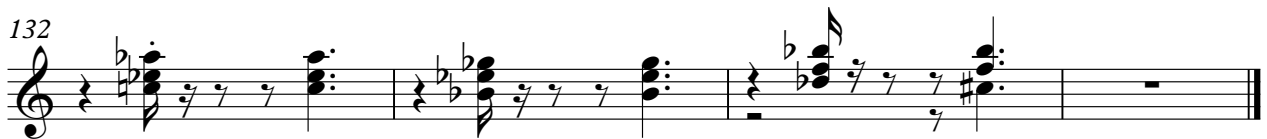

David Bowie - Ashes To Ashes

Bass

♩ = 120,000000

V.S.

42

46

50

54

58

62

66

70

74

78

82

86

90

94

98

103

107

111

115

119

V.S.

123

127

131

David Bowie - Ashes To Ashes

E Piano

♩ = 120,000000

16

19

22

25

27

30

32

34

67

70

73

75

77

80

82

David Bowie - Ashes To Ashes

Brass

♩ = 120,000000 **113**

117

121

125

129

132

# David Bowie - Ashes To Ashes

## Strings 2

♩ = 120,000000

**32**

39

**32**

47

85

94

**34**

99

Strings 1

David Bowie - Ashes To Ashes

♩ = 120,000000

**32**

39

47

**32**

85

94

99

**34**

David Bowie - Ashes To Ashes

Synth

♩ = 120,000000

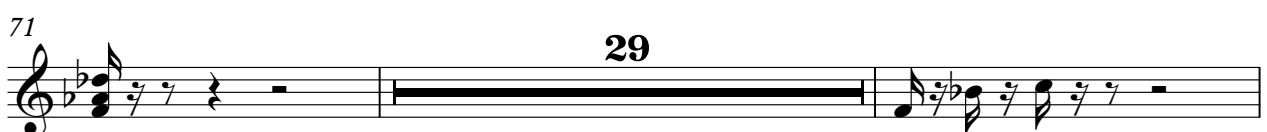

106

110

114

119

123

128

132

David Bowie - Ashes To Ashes

Vocals

♩ = 120,000000

16

19

23

26

30

33

36

38

41

44

47

50

67

71

74

78

82

86

90

94

97

101

108

112

116

120

124

128

V.S.

131

David Bowie - Ashes To Ashes

Piano

♩ = 120,000000

7

13

20

31

55

61

67

4

28

102

108

113

