

David Bowie - Blue Jean

♩ = 215,007523

DRUMS

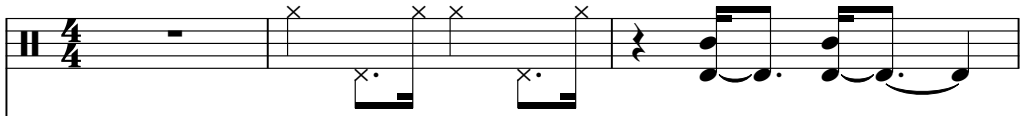

JZ.GTR/SAX

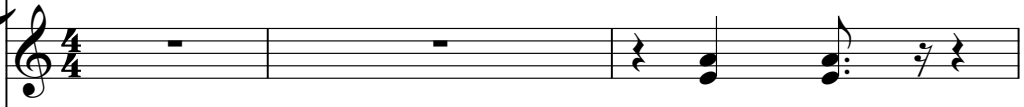

Jazz guitar/saxophone notation for the first staff, showing a 4/4 time signature and a sequence of notes.

FINGERDBAS

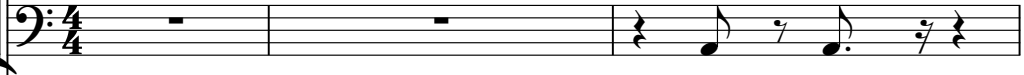

Fingerboard bass notation for the first staff, showing a 4/4 time signature and a sequence of notes.

HONKY TONK

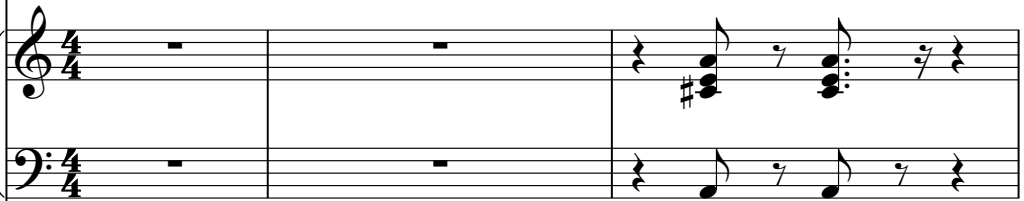

Honky-tonk piano notation for the first staff, showing a 4/4 time signature and a sequence of notes.

♩ = 215,007523

PRG.CHANGE

Program change notation for the first staff, showing a 4/4 time signature and a sequence of notes.

4

DRUMS

JZ.GTR/SAX

FINGERDBAS

HONKY TONK

PRG.CHANGE

6

DRUMS

JZ.GTR/SAX

FINGERDBAS

HONKY TONK

PRG.CHANGE

8

DRUMS

FINGERDBAS

HONKY TONK

PRG.CHANGE

Detailed description of the first system: This system covers measures 8 and 9. The DRUMS part features a consistent pattern of eighth notes on the snare and bass drum. The FINGERDBAS part has a simple bass line with quarter notes. The HONKY TONK part consists of piano accompaniment with chords and eighth notes. The PRG.CHANGE part shows a melodic line with a key signature change from one sharp to two sharps between measures 8 and 9.

10

DRUMS

JZ.GTR/SAX

FINGERDBAS

HONKY TONK

PRG.CHANGE

Detailed description of the second system: This system covers measures 10 and 11. The DRUMS part continues with the same pattern. The JZ.GTR/SAX part enters in measure 10 with a series of chords. The FINGERDBAS part has a bass line with some syncopation. The HONKY TONK part continues with piano accompaniment. The PRG.CHANGE part shows a melodic line with a key signature change from two sharps to one sharp between measures 10 and 11.

12

DRUMS

JZ.GTR/SAX

FINGERDBAS

HONKY TONK

PRG.CHANGE

14

DRUMS

JZ.GTR/SAX

FINGERDBAS

HONKY TONK

PRG.CHANGE

16

DRUMS

JZ.GTR/SAX

FINGERDBAS

HONKY TONK

PRG.CHANGE

18

DRUMS

JZ.GTR/SAX

FINGERDBAS

HONKY TONK

PRG.CHANGE

20

DRUMS

FINGERDBAS

HONKY TONK

PRG.CHANGE

22

DRUMS

JZ.GTR/SAX

FINGERDBAS

HONKY TONK

PRG.CHANGE

24

DRUMS

JZ.GTR/SAX

FINGERDBAS

HONKY TONK

PRG.CHANGE

26

DRUMS

JZ.GTR/SAX

FINGERDBAS

HONKY TONK

PRG.CHANGE

28

DRUMS

FINGERDBAS

HONKY TONK

PRG.CHANGE

30

DRUMS

FINGERDBAS

HONKY TONK

PRG.CHANGE

32

DRUMS

FINGERDBAS

HONKY TONK

PRG.CHANGE

34

DRUMS

JZ.GTR/SAX

FINGERDBAS

HONKY TONK

PRG.CHANGE

36

DRUMS

JZ.GTR/SAX

FINGERDBAS

HONKY TONK

PRG.CHANGE

38

DRUMS

JZ.GTR/SAX

FINGERDBAS

HONKY TONK

PRG.CHANGE

40

DRUMS

FINGERDBAS

HONKY TONK

PRG.CHANGE

42

DRUMS

JZ.GTR/SAX

FINGERDBAS

HONKY TONK

PRG.CHANGE

44

DRUMS

JZ.GTR/SAX

FINGERDBAS

HONKY TONK

PRG.CHANGE

46

DRUMS

JZ.GTR/SAX

FINGERDBAS

HONKY TONK

PRG.CHANGE

48

DRUMS

FINGERDBAS

HONKY TONK

PRG.CHANGE

49

DRUMS

FINGERDBAS

HONKY TONK

PRG.CHANGE

50

DRUMS

JZ.GTR/SAX

FINGERDBAS

HONKY TONK

PRG.CHANGE

51

DRUMS

JZ.GTR/SAX

FINGERDBAS

HONKY TONK

PRG.CHANGE

52

DRUMS

JZ.GTR/SAX

FINGERDBAS

HONKY TONK

PRG.CHANGE

53

DRUMS

JZ.GTR/SAX

FINGERDBAS

HONKY TONK

PRG.CHANGE

54

DRUMS

JZ.GTR/SAX

FINGERDBAS

HONKY TONK

PRG.CHANGE

56

DRUMS

JZ.GTR/SAX

FINGERDBAS

HONKY TONK

PRG.CHANGE

57 17

DRUMS

JZ.GTR/SAX

FINGERDBAS

HONKY TONK

PRG.CHANGE

59

DRUMS

FINGERDBAS

HONKY TONK

PRG.CHANGE

61

DRUMS

JZ.GTR/SAX

FINGERDBAS

HONKY TONK

PRG.CHANGE

63

DRUMS

JZ.GTR/SAX

FINGERDBAS

HONKY TONK

PRG.CHANGE

65

DRUMS

JZ.GTR/SAX

FINGERDBAS

HONKY TONK

PRG.CHANGE

67

DRUMS

JZ.GTR/SAX

FINGERDBAS

HONKY TONK

PRG.CHANGE

69

DRUMS

JZ.GTR/SAX

FINGERDBAS

HONKY TONK

PRG.CHANGE

71

DRUMS

FINGERDBAS

HONKY TONK

PRG.CHANGE

73

DRUMS

FINGERDBAS

HONKY TONK

PRG.CHANGE

74

DRUMS

JZ.GTR/SAX

FINGERDBAS

HONKY TONK

PRG.CHANGE

75

DRUMS

JZ.GTR/SAX

FINGERDBAS

HONKY TONK

PRG.CHANGE

77

DRUMS

JZ.GTR/SAX

FINGERDBAS

HONKY TONK

PRG.CHANGE

78

DRUMS

JZ.GTR/SAX

FINGERDBAS

HONKY TONK

PRG.CHANGE

Detailed description of the musical score for measures 78-79: The score is written for five parts. The DRUMS part uses a double bar line with two vertical lines for the snare and a single vertical line for the bass drum. The JZ.GTR/SAX part is in treble clef with a key signature of one sharp (F#) and a 3-measure triplet. The FINGERDBAS part is in bass clef. The HONKY TONK part consists of two staves, with the upper staff in treble clef and the lower in bass clef, both containing chords and single notes. The PRG.CHANGE part is in treble clef and contains a sequence of notes and rests.

80

DRUMS

FINGERDBAS

HONKY TONK

PRG.CHANGE

Detailed description of the musical score for measures 80-81: The score is written for four parts. The DRUMS part uses a double bar line with two vertical lines for the snare and a single vertical line for the bass drum, with a 3-measure triplet. The FINGERDBAS part is in bass clef. The HONKY TONK part consists of two staves, with the upper staff in bass clef and the lower in bass clef, both containing chords and single notes. The PRG.CHANGE part is in treble clef and contains a sequence of notes and rests.

81

DRUMS

FINGERDBAS

HONKY TONK

PRG.CHANGE

83

DRUMS

FINGERDBAS

HONKY TONK

PRG.CHANGE

84

DRUMS

FINGERDBAS

HONKY TONK

PRG.CHANGE

85

DRUMS

FINGERDBAS

HONKY TONK

PRG.CHANGE

86

DRUMS

JZ.GTR/SAX

FINGERDBAS

HONKY TONK

PRG.CHANGE

88

DRUMS

JZ.GTR/SAX

FINGERDBAS

HONKY TONK

PRG.CHANGE

90

DRUMS

JZ.GTR/SAX

FINGERDBAS

HONKY TONK

PRG.CHANGE

Detailed description of the musical score for measures 90-91: The score is written for five parts. The DRUMS part uses a double bar line with a vertical line through it, indicating a specific drum pattern. The JZ.GTR/SAX part is in treble clef and features a triplet of eighth notes in measure 90. The FINGERDBAS part is in bass clef and plays a steady eighth-note pattern. The HONKY TONK part is a grand staff with treble and bass clefs, featuring a complex accompaniment with many beamed notes. The PRG.CHANGE part is in treble clef and shows a melodic line with some rests.

92

DRUMS

FINGERDBAS

HONKY TONK

PRG.CHANGE

Detailed description of the musical score for measures 92-93: This section continues the five-part arrangement. The DRUMS part maintains its pattern. The FINGERDBAS part continues with its eighth-note accompaniment. The HONKY TONK part continues with its complex accompaniment. The PRG.CHANGE part shows a melodic line with a key signature change to one sharp (F#) in measure 93.

94

DRUMS

JZ.GTR/SAX

FINGERDBAS

HONKY TONK

PRG.CHANGE

95

DRUMS

JZ.GTR/SAX

FINGERDBAS

HONKY TONK

PRG.CHANGE

97

DRUMS

JZ.GTR/SAX

FINGERDBAS

HONKY TONK

PRG.CHANGE

98

DRUMS

JZ.GTR/SAX

FINGERDBAS

HONKY TONK

99

DRUMS

JZ.GTR/SAX

FINGERDBAS

HONKY TONK

100

DRUMS

FINGERDBAS

HONKY TONK

102

DRUMS

JZ.GTR/SAX

FINGERDBAS

HONKY TONK

103

DRUMS

JZ.GTR/SAX

FINGERDBAS

HONKY TONK

104

DRUMS

JZ.GTR/SAX

FINGERDBAS

HONKY TONK

105

DRUMS

JZ.GTR/SAX

FINGERDBAS

HONKY TONK

106

DRUMS

JZ.GTR/SAX

FINGERDBAS

HONKY TONK

PRG.CHANGE

107

DRUMS

JZ.GTR/SAX

FINGERDBAS

PRG.CHANGE

108

DRUMS

JZ.GTR/SAX

FINGERDBAS

HONKY TONK

PRG.CHANGE

109

DRUMS

JZ.GTR/SAX

FINGERDBAS

HONKY TONK

PRG.CHANGE

110

DRUMS

JZ.GTR/SAX

FINGERDBAS

HONKY TONK

PRG.CHANGE

111

DRUMS

FINGERDBAS

HONKY TONK

PRG.CHANGE

112

DRUMS

FINGERDBAS

HONKY TONK

PRG.CHANGE

113

DRUMS

FINGERDBAS

HONKY TONK

PRG.CHANGE

114

DRUMS

JZ.GTR/SAX

FINGERDBAS

HONKY TONK

PRG.CHANGE

115

DRUMS

JZ.GTR/SAX

FINGERDBAS

HONKY TONK

PRG.CHANGE

116

DRUMS

JZ.GTR/SAX

FINGERDBAS

HONKY TONK

PRG.CHANGE

117

DRUMS

JZ.GTR/SAX

FINGERDBAS

HONKY TONK

PRG.CHANGE

118

DRUMS

JZ.GTR/SAX

FINGERDBAS

HONKY TONK

PRG.CHANGE

119

DRUMS

JZ.GTR/SAX

FINGERDBAS

HONKY TONK

PRG.CHANGE

120

DRUMS

JZ.GTR/SAX

FINGERDBAS

HONKY TONK

PRG.CHANGE

121

DRUMS

JZ.GTR/SAX

FINGERDBAS

HONKY TONK

PRG.CHANGE

122

DRUMS

JZ.GTR/SAX

FINGERDBAS

HONKY TONK

PRG.CHANGE

123

DRUMS

JZ.GTR/SAX

FINGERDBAS

HONKY TONK

PRG.CHANGE

124

DRUMS

JZ.GTR/SAX

FINGERDBAS

HONKY TONK

PRG.CHANGE

125

DRUMS

JZ.GTR/SAX

FINGERDBAS

HONKY TONK

PRG.CHANGE

David Bowie - Blue Jean

DRUMS

♩ = 215,007523

5

10

15

19

24

28

32

36

40

V.S.

DRUMS

76

79

82

85

88

91

94

97

100

103

V.S.

106

109

111

113

115

117

119

121

123

125

♩ = 215,007523

2

7

3

13

17

3

24

3

7

35

39

3

3

45

2

50

55

58

64

67

70

76

79

89

95

98

103

107

110

116

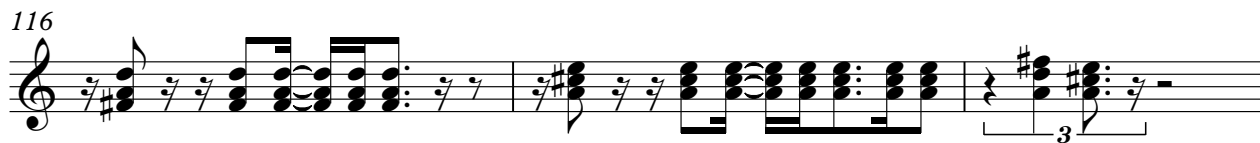

119

122

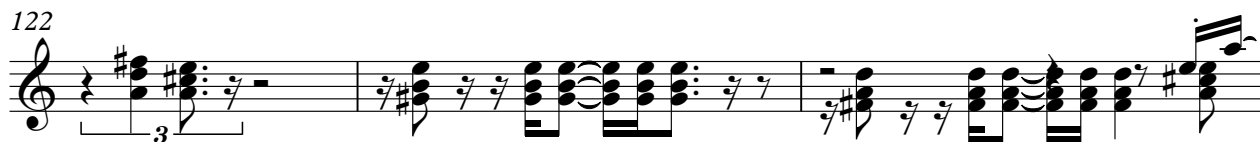

125

55

59

64

68

72

76

80

83

86

89

93

97

101

104

107

110

114

118

122

124

HONKY TONK

David Bowie - Blue Jean

♩ = 215,007523

V.S.

HONKY TONK

43

46

48

50

52

55

V.S.

HONKY TONK

58

61

64

67

69

71

# HONKY TONK

73

75

77

79

81

83

85

V.S.

87

90

93

95

97

99

# HONKY TONK

101

103

104

105

106

# HONKY TONK

108

110

113

115

117

119

# HONKY TONK

121

123

124

♩ = 215,007523

6

10

15

19

23

28

32

37

42

47

50

53

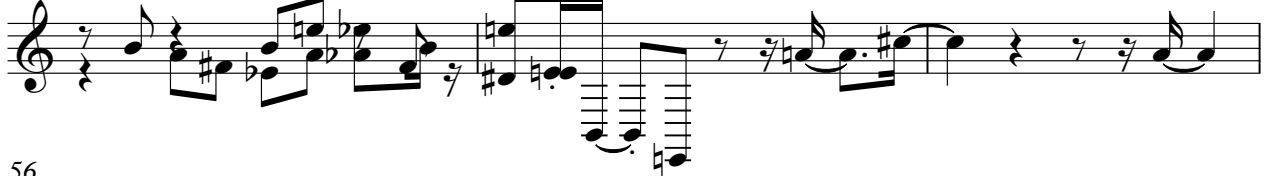

56

60

64

68

72

75

80

83

86

90

94

98

109

112

115

120

123

