

David Bowie - Changes

♩ = 100,000000

Drums

PIANO 1 TREBLE(MC)

PIANO 1 BASS (MC)

Bass

The bass part is written in 4/4 time. The first measure is a whole rest. The second measure contains a half note G2. The third measure contains a half note A2. The fourth measure contains a half note Bb2.

ORGAN (MC)

The organ part is written in 4/4 time. The first measure is a whole rest. The second measure contains a chord of G4, Bb4, and D5. The third measure contains a chord of Ab4, C5, and Eb5. The fourth measure contains a chord of Bb4, D5, and F5.

♩ = 100,000000

Strings

The strings part is written in 4/4 time. The first measure is a whole rest. The second measure contains a chord of G4, Bb4, and D5. The third measure contains a chord of Ab4, C5, and Eb5. The fourth measure contains a chord of Bb4, D5, and F5.

5

Drums

PIANO 1 TREBLE (MC)

PIANO 1 BASS (MC)

Bass

ORGAN (MC)

Strings

8

Melody

Drums

PIANO 1 TREBLE (MC)

PIANO 1 BASS (MC)

Bass

ORGAN (MC)

Strings

11

Melody

PIANO 1 TREBLE(MC)

PIANO 1 BASS (MC)

Bass

ORGAN (MC)

14

Melody

PIANO 1 TREBLE(MC)

PIANO 1 BASS (MC)

Bass

ORGAN (MC)

Melody

PIANO 1 TREBLE(MC)

PIANO 1 BASS (MC)

Bass

ORGAN (MC)

Melody

PIANO 1 TREBLE(MC)

PIANO 1 BASS (MC)

Bass

ORGAN (MC)

21

Melody

PIANO 1 TREBLE(MC)

PIANO 1 BASS (MC)

Bass

ORGAN (MC)

23

Melody

PIANO 1 TREBLE(MC)

PIANO 1 BASS (MC)

Bass

ORGAN (MC)

Strings

Melody

Drums

PIANO 1 TREBLE(MC)

PIANO 1 BASS (MC)

Bass

Strings

Melody

Drums

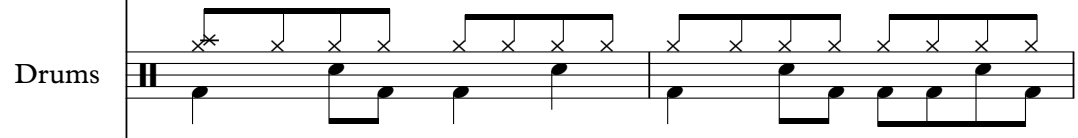

PIANO 1 TREBLE(MC)

PIANO 1 BASS (MC)

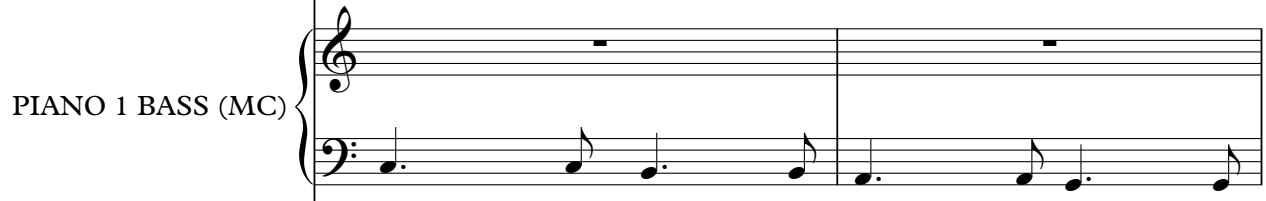

Bass

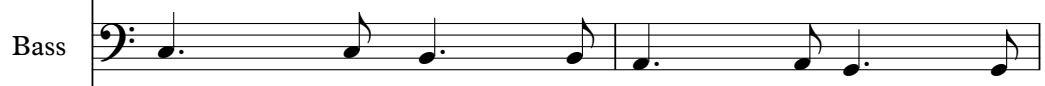

ORGAN (MC)

Strings

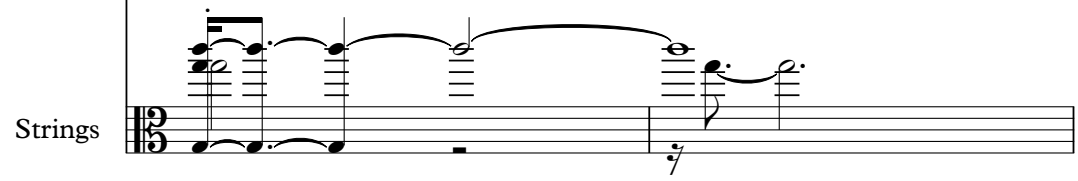

28

Melody

Drums

PIANO 1 TREBLE (MC)

PIANO 1 BASS (MC)

Bass

ORGAN (MC)

Strings

30

Melody

Drums

PIANO 1 TREBLE (MC)

PIANO 1 BASS (MC)

Bass

ORGAN (MC)

Strings

32

Melody

Drums

PIANO 1 TREBLE(MC)

PIANO 1 BASS (MC)

Bass

ORGAN (MC)

Strings

Detailed description of the musical score: The score is for a 32-measure piece. The Melody part starts with a treble clef, a key signature of one flat, and a 4/4 time signature. It begins with a quarter rest, followed by a series of eighth and sixteenth notes, ending with a quarter note and a fermata. The Drums part features a consistent pattern of eighth notes on the snare and bass drums, with occasional cymbal hits. The PIANO 1 TREBLE(MC) part is in treble clef with a key signature of one flat, playing a series of chords in the right hand and a bass line in the left hand. The PIANO 1 BASS (MC) part is in bass clef with a key signature of one flat, playing a simple bass line. The Bass part is in bass clef with a key signature of one flat, playing a simple bass line. The ORGAN (MC) part is in treble clef with a key signature of one flat, playing a series of chords. The Strings part is in bass clef with a key signature of one flat, playing a series of chords and a fermata.

35

Melody

Drums

PIANO 1 TREBLE(MC)

PIANO 1 BASS (MC)

Bass

ORGAN (MC)

Strings

38

Drums

PIANO 1 TREBLE(MC)

PIANO 1 BASS (MC)

Bass

ORGAN (MC)

Strings

41

Melody

Drums

PIANO 1 TREBLE(MC)

PIANO 1 BASS (MC)

Bass

ORGAN (MC)

Strings

43

Melody

PIANO 1 TREBLE(MC)

PIANO 1 BASS (MC)

Bass

ORGAN (MC)

Strings

45

Melody

PIANO 1 TREBLE(MC)

PIANO 1 BASS (MC)

Bass

ORGAN (MC)

Strings

47

Melody

PIANO 1 TREBLE(MC)

PIANO 1 BASS (MC)

Bass

ORGAN (MC)

Strings

49

Melody

PIANO 1 TREBLE (MC)

PIANO 1 BASS (MC)

Bass

ORGAN (MC)

52

Melody

PIANO 1 TREBLE (MC)

PIANO 1 BASS (MC)

Bass

ORGAN (MC)

54

Melody

PIANO 1 TREBLE(MC)

PIANO 1 BASS (MC)

Bass

ORGAN (MC)

56

Melody

Drums

PIANO 1 TREBLE(MC)

PIANO 1 BASS (MC)

Bass

ORGAN (MC)

Strings

Melody

Drums

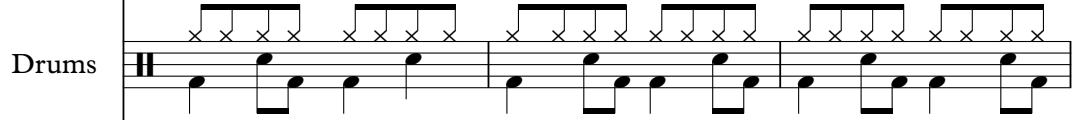

PIANO 1 TREBLE(MC)

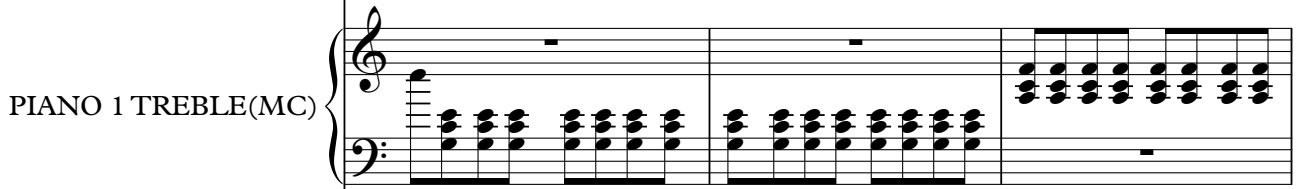

PIANO 1 BASS (MC)

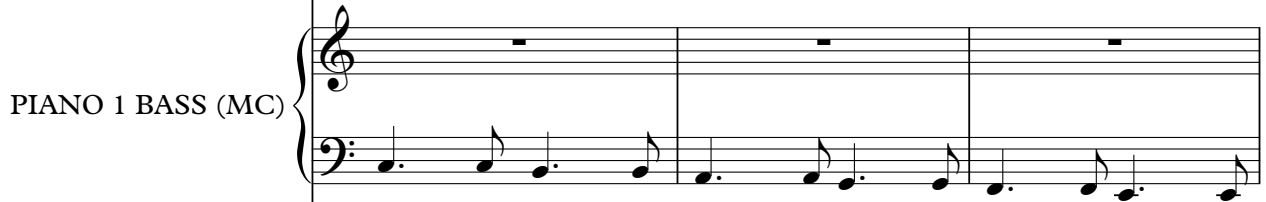

Bass

ORGAN (MC)

Strings

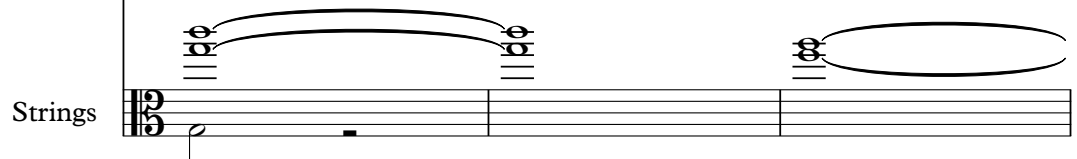

Melody

Drums

PIANO 1 TREBLE (MC)

PIANO 1 BASS (MC)

Bass

ORGAN (MC)

Strings

61

Melody

Drums

PIANO 1 TREBLE(MC)

PIANO 1 BASS (MC)

Bass

ORGAN (MC)

Strings

66

Melody

Drums

PIANO 1 TREBLE(MC)

PIANO 1 BASS (MC)

Bass

ORGAN (MC)

Strings

69

Melody

Drums

PIANO 1 TREBLE(MC)

PIANO 1 BASS (MC)

Bass

ORGAN (MC)

Strings

71

Melody

Drums

PIANO 1 TREBLE(MC)

PIANO 1 BASS (MC)

Bass

ORGAN (MC)

Strings

74

Melody

Drums

PIANO 1 TREBLE(MC)

PIANO 1 BASS (MC)

Bass

ORGAN (MC)

Strings

76

Melody

Drums

PIANO 1 TREBLE(MC)

PIANO 1 BASS (MC)

Bass

Strings

77

Melody

Drums

PIANO 1 TREBLE(MC)

PIANO 1 BASS (MC)

Bass

ORGAN (MC)

Strings

Melody

Drums

PIANO 1 TREBLE (MC)

PIANO 1 BASS (MC)

Bass

ORGAN (MC)

Strings

80 21

Melody

Drums

PIANO 1 TREBLE (MC)

PIANO 1 BASS (MC)

Bass

ORGAN (MC)

Strings

82

85 23

Melody

Drums

PIANO 1 TREBLE(MC)

PIANO 1 BASS (MC)

Bass

ORGAN (MC)

Strings

88

Melody

Drums

PIANO 1 TREBLE(MC)

PIANO 1 BASS (MC)

Bass

ORGAN (MC)

Strings

91 ♩ = 89,000038

Melody

SAX 9-3 (MC)

PIANO 1 TREBLE (MC)

PIANO 1 BASS (MC)

Bass

ORGAN (MC)

Strings ♩ = 89,000038

94

SAX 9-3 (MC)

PIANO 1 TREBLE (MC)

PIANO 1 BASS (MC)

Bass

ORGAN (MC)

96 ♩ = 80,000000 ♩ = 69,000015

SAX 9-3 (MC)

PIANO 1 TREBLE(MC)

PIANO 1 BASS (MC)

Bass

ORGAN (MC)

David Bowie - Changes

Melody

♩ = 100,000000

9

13

16

20

24

27

31

34

5

82

Melody

3

86

90

$\text{♩} = 89,000038$ $\text{♩} = 80,000000$ $\text{♩} = 69,000015$

3 **3**

SAX 9-3 (MC)

David Bowie - Changes

♩ = 100,000000 **90** ♩ = 89,000038

90

94 ♩ = 80,000000 ♩ = 69,000015

94

David Bowie - Changes

Drums

♩ = 100,000000

3

7

14

11

28

32

36

40

14

Drums

57

61

65

69

73

77

81

85

89

♩ = 89,000038 ♩ = 80,0000000015

PIANO 1 TREBLE(MC)

David Bowie - Changes

♩ = 100,000000

38

41

45

49

54

58

62

66

71

75

78

82

86

92

95

PIANO 1 BASS (MC)

David Bowie - Changes

♩ = 100,000000

6

10

15

20

25

30

35

V.S.

PIANO 1 BASS (MC)

40

45

50

55

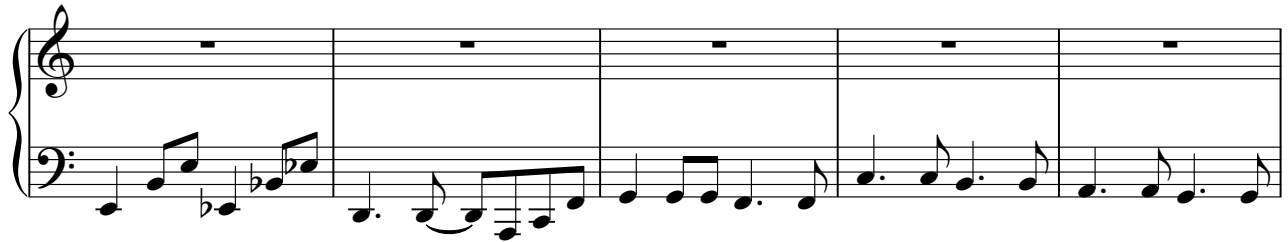

60

65

70

74

79

84

PIANO 1 BASS (MC)

3

♩ = 89,000038

90

94

♩ = 80,000000 = 69,000015

David Bowie - Changes

Bass

♩ = 100,000000

6

10

15

20

25

30

35

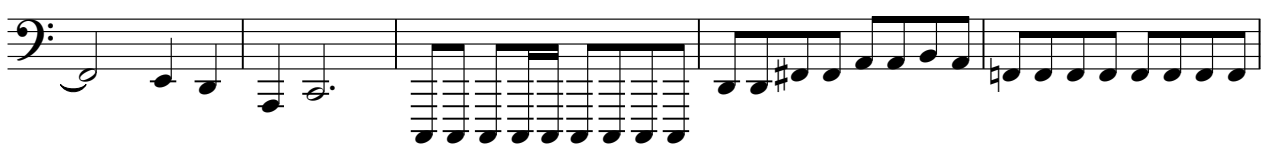

40

45

V.S.

50

55

60

65

70

74

79

84

90

$\text{♩} = 89,000038$

94

$\text{♩} = 80,000000 = 69,000015$

ORGAN (MC)

David Bowie - Changes

♩ = 100,000000

9

15

21

27

31

36

42

ORGAN (MC)

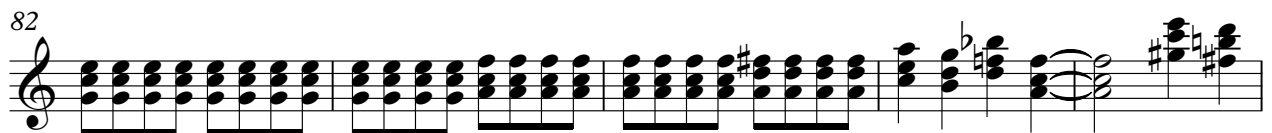
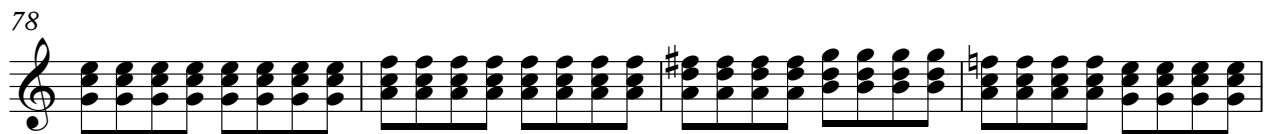
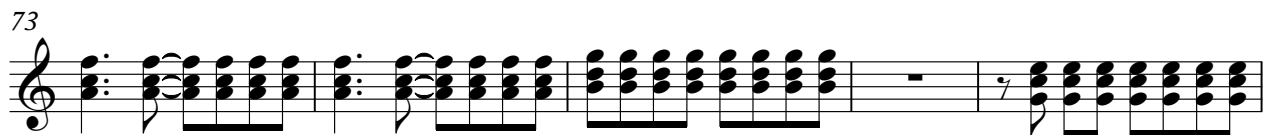
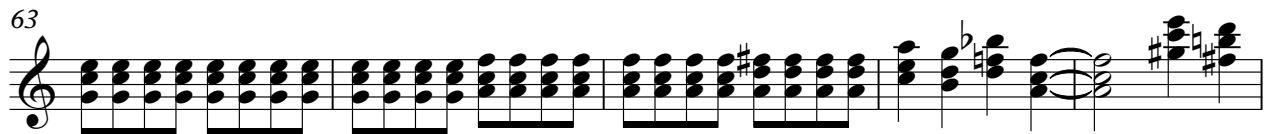
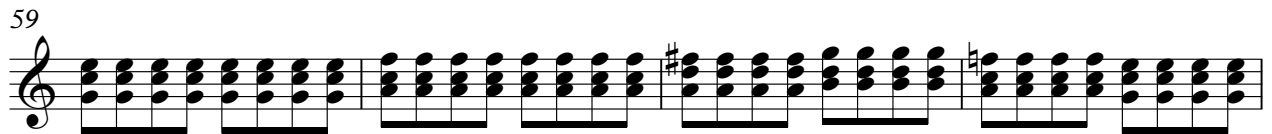

ORGAN (MC)

87

93

$\text{♩} = 89,000038$ $\text{♩} = 80,00000015$

David Bowie - Changes

Strings

♩ = 100,000000

7

13

25

29

36

41

2 3 9

57

62

69

76

V.S.

2

80

Strings

87

91

$\text{♩} = 89,000038$ $\text{♩} = 80,000000$ $\text{♩} = 69,000015$

3 **3**
