

# David Bowie - Fame 90

$\text{♩} = 135,000137$   
SAMPLED ElecBass

The score is for the song 'Fame' by David Bowie. It is in 4/4 time with a tempo of 135,000137. The instrumentation includes:

10

Picc.

Perc.

Perc.

Perc.

Perc.

Anv.

Tamb.

Steel D.

E. Bass

Band.

12

Picc. *3 3 3 3*

Perc. *7 7*

Perc. *x x x x*

Perc. *7 7*

Perc. *7 7*

Anv. *7 7*

Tamb. *6 3 6*

Steel D. *7 7*

E. Bass *3*

Band *3*

14

Picc.

Perc.

Perc.

Perc.

Perc.

Anv.

Tamb.

Steel D.

E. Bass

Band.

S. Bass

3

3

3

3

3

3

6

3

3

3

3

3

3

3

3

16

Picc.

Perc.

Perc.

Perc.

Perc.

Anv.

Tamb.

Steel D.

E. Bass

Band.

18

Picc.

Perc.

Perc.

Perc.

Perc.

Anv.

Tamb.

Steel D.

E. Bass

Band.

20

Picc.

Picc.

Perc.

Perc.

Perc.

Perc.

Anv.

Tamb.

Steel D.

E. Bass

Band.

S. Bass

FM

22

Picc.  $\text{3}$   $\text{3}$   $\text{3}$   $\text{3}$

Perc.

Perc.

Perc.

Perc.

Anv.

Tamb.  $\text{6}$   $\text{3}$   $\text{6}$

Steel D.

S. Bass  $\text{3}$   $\text{3}$

FM  $\text{3}$   $\text{3}$

24

Picc.

Picc.

Perc.

Perc.

Perc.

Perc.

Anv.

Tamb.

Steel D.

S. Bass

FM

26

Picc. *3* *3* *3* *3* *3* *3*

Picc.

Perc. *3*

Perc.

Perc.

Perc.

Anv.

Tamb. *3* *3* *6* *3*

Steel D.

S. Bass

FM

28

Picc.

Picc.

Perc.

Perc.

Perc.

Perc.

Anv.

Tamb.

Steel D.

S. Bass

FM

34

Picc. **3** **3** **3** **3**

Picc.

Perc. **3** **3**

Perc.

Perc.

Perc. **3**

Anv.

Tamb. **3** **6** **3** **3** **3**

Steel D.

Vib.

S. Bass **3**

FM **3**

- Picc.** (Piccolo): Two staves. The top staff has six triplet markings over eighth notes. The bottom staff has a melodic line with a slur and a fermata.
- Perc.** (Percussion): Four staves. The top staff has a triplet of eighth notes. The second staff has 'x' marks. The third staff has a triplet of eighth notes. The fourth staff has a triplet of eighth notes.

38

Picc.  
Picc.  
Perc.  
Perc.  
Perc.  
Perc.  
Anv.  
Tamb.  
Steel D.  
Vib.  
E. Bass  
S. Bass  
FM

Detailed description of the musical score: The score is for measures 38 and 39. It features ten staves. The Piccolo part (top two staves) has a treble clef and includes triplet markings. The Percussion section (middle four staves) includes various rhythmic patterns, with some staves showing rests and others active rhythms. The Anvil part (one staff) has a single note in measure 39. The Tambourine part (one staff) features a complex rhythmic pattern with a '6' marking. The Steel Drum part (one staff) has a treble clef and a melodic line. The Vibraphone part (one staff) has a treble clef and a melodic line with slurs. The Electric Bass part (one staff) has a bass clef and a melodic line with slurs. The S. Bass part (one staff) has a bass clef and a rhythmic line. The FM part (one staff) has a treble clef and a melodic line with slurs.

40

Picc.

Picc.

Perc.

Perc.

Perc.

Perc.

Anv.

Tamb.

Steel D.

Vib.

E. Bass

S. Bass

FM

42

Picc.  $\overbrace{\quad\quad\quad}^3$   $\overbrace{\quad\quad\quad}^3$   $\overbrace{\quad\quad\quad}^3$   $\overbrace{\quad\quad\quad}^3$

Picc.

Perc.

Perc.

Perc.

Perc.

Anv.

Tamb.  $\overbrace{\quad\quad\quad\quad\quad\quad}^6$   $\overbrace{\quad\quad\quad}^3$   $\overbrace{\quad\quad\quad\quad\quad\quad}^6$

Steel D.

Vib.

E. Bass

S. Bass  $\overbrace{\quad\quad\quad}^3$   $\overbrace{\quad\quad\quad}^3$   $\overbrace{\quad\quad\quad}^3$

FM  $\overbrace{\quad\quad\quad}^3$   $\overbrace{\quad\quad\quad}^3$   $\overbrace{\quad\quad\quad}^3$

44

Picc.  
Picc.  
Perc.  
Perc.  
Perc.  
Perc.  
Anv.  
Tamb.  
Steel D.  
Vib.  
E. Bass  
S. Bass  
FM

46

48

Picc.

Picc.

Perc.

Perc.

Perc.

Perc.

Anv.

Tamb.

Steel D.

Vib.

E. Bass

S. Bass

FM

3

3

3

6

3

6

50

Picc.  
Picc.  
Perc.  
Perc.  
Perc.  
Perc.  
Anv.  
Tamb.  
Steel D.  
Vib.  
S. Bass  
FM

52

Picc.

Picc.

Perc.

Perc.

Perc.

Perc.

Anv.

Tamb.

Steel D.

Vib.

S. Bass

FM

54

Picc.

Picc.

Perc.

Perc.

Perc.

Perc.

Anv.

Tamb.

Steel D.

Vib.

S. Bass

FM

56

Picc.  
Picc.  
Perc.  
Perc.  
Perc.  
Perc.  
Anv.  
Tamb.  
Steel D.  
Vib.  
E. Bass  
S. Bass  
FM

58

Picc.  
Picc.  
Perc.  
Perc.  
Perc.  
Perc.  
Anv.  
Tamb.  
Steel D.  
Vib.  
E. Bass  
S. Bass  
FM

3 3 3

6 3 6

60

Picc.

Picc.

Perc.

Perc.

Perc.

Perc.

Anv.

Tamb.

Steel D.

Vib.

E. Bass

S. Bass

FM

62

Picc. *3* *3* *3* *3*

Picc.

Perc. *3*

Perc.

Perc.

Perc.

Anv.

Tamb. *6* *3* *6*

Steel D.

Vib.

E. Bass

S. Bass

FM

64

Picc.  
Picc.  
Perc.  
Perc.  
Perc.  
Perc.  
Anv.  
Tamb.  
Steel D.  
Vib.  
E. Bass  
S. Bass  
FM

66

68

Picc. 3 3 3

Picc.

Perc.

Perc. 3

Perc.

Perc.

Anv. 6 3 6

Tamb. 6 3 6

Steel D.

Vib.

S. Bass

FM

70

Picc.

Picc.

Perc.

Perc.

Perc.

Perc.

Anv.

Tamb.

Steel D.

Vib.

E. Bass

Band.

S. Bass

FM

72

Picc.

Picc.

Perc.

Perc.

Perc.

Perc.

Anv.

Tamb.

Steel D.

Vib.

E. Bass

Band.

S. Bass

FM

74

Picc.

Picc.

Perc.

Perc.

Perc.

Perc.

Anv.

Tamb.

Steel D.

Vib.

E. Bass

Band.

S. Bass

FM

3

3

3

3

3

3

3

6

3

3

3

3

3

3

76

Picc.

Picc.

Perc.

Perc.

Perc.

Perc.

Anv.

Tamb.

Steel D.

Vib.

E. Bass

Band.

S. Bass

FM

78

Picc.

Picc.

Perc.

Perc.

Perc.

Perc.

Anv.

Tamb.

Steel D.

Vib.

E. Bass

E. Bass

Band.

S. Bass

FM

80

Picc.

Picc.

Perc.

Perc.

Perc.

Perc.

Anv.

Tamb.

Steel D.

Vib.

E. Bass

E. Bass

Band.

S. Bass

FM

82

Picc. 3 3 3 3

Perc.

Perc.

Perc.

Perc.

Anv.

Tamb. 6 3 6

Steel D.

Vib.

E. Bass

E. Bass

Band.

S. Bass 3 3 3

FM 3 3 3

84

Picc.

Picc.

Perc.

Perc.

Perc.

Perc.

Anv.

Tamb.

Steel D.

Vib.

E. Bass

E. Bass

Band.

S. Bass

FM

86

Picc.

Picc.

Perc.

Perc.

Perc.

Perc.

Anv.

Tamb.

Steel D.

Vib.

E. Bass

E. Bass

Band.

S. Bass

FM

88

Picc.

Picc.

Perc.

Perc.

Perc.

Perc.

Anv.

Tamb.

Steel D.

Vib.

E. Bass

E. Bass

Band.

S. Bass

FM

90

92

Picc.

Picc.

Perc.

Perc.

Perc.

Perc.

Anv.

Tamb.

Steel D.

Vib.

E. Bass

Band.

S. Bass

FM

94

Picc.

Picc.

Perc.

Perc.

Perc.

Perc.

Anv.

Tamb.

Steel D.

Vib.

E. Bass

Band.

S. Bass

FM

96

Picc.

Picc.

Perc.

Perc.

Perc.

Perc.

Anv.

Tamb.

Steel D.

Vib.

E. Bass

E. Bass

Band.

S. Bass

FM

98

Picc.

Picc.

Perc.

Perc.

Perc.

Perc.

Anv.

Tamb.

Steel D.

Vib.

E. Bass

E. Bass

Band.

S. Bass

FM

100

Picc.

Picc.

Perc.

Perc.

Perc.

Perc.

Anv.

Tamb.

Steel D.

Vib.

E. Bass

E. Bass

Band.

S. Bass

FM

102

Picc.

Picc.

Perc.

Perc.

Perc.

Perc.

Anv.

Tamb.

Steel D.

Vib.

E. Bass

E. Bass

Band.

S. Bass

FM

104

Picc.

Vib.

E. Bass

E. Bass

Band.

S. Bass

FM

David Bowie - Fame 90

Piccolo

♩ = 135,000137

SAMPLED ElecBass

V.S.

Piccolo

V.S.

Piccolo

91

94

97

100

102

David Bowie - Fame 90

Piccolo

♩ = 135,000137  
SAMPLED Choir  
**20**

25

31

36

41

46

51

56

61

66

V.S.

70

74

79

84

90

95

100

103

David Bowie - Fame 90

Percussion

♩ = 135,000137  
Kick Drum 35

4/4 time signature, double bar line, quarter rest, quarter note with slash, triplet of eighth notes.

4

quarter note with slash, triplet of eighth notes.

7

quarter note with slash, triplet of eighth notes.

10

quarter note with slash, triplet of eighth notes.

13

quarter note with slash, triplet of eighth notes.

16

triplet of eighth notes, quarter note with slash.

20

quarter note with slash, triplet of eighth notes.

23

quarter note with slash, triplet of eighth notes.

26

quarter note with slash, triplet of eighth notes.

29

quarter note with slash, triplet of eighth notes.

V.S.

32

35

38

41

44

47

50

53

56

59

62

65

68

71

74

77

80

83

86

89

V.S.

4

# Percussion

92

95

98

101

David Bowie - Fame 90

Percussion

♩ = 135,000137  
Open HiHat 2 44

3

6

11

16

21

26

31

36

41

46

V.S.

Percussion

3

101

David Bowie - Fame 90

Percussion

♩ = 135,000137  
Open HiHat 1 46

7

13

20

26

32

38

45

51

56

David Bowie - Fame 90

Percussion

♩ = 135,000137  
Low Tom 41

5

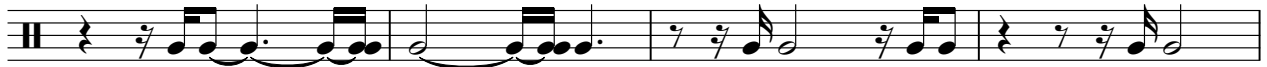

9

13

17

21

25

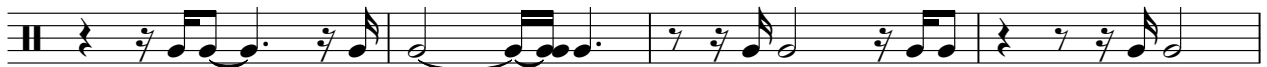

29

33

37

V.S.

81

85

89

93

97

100

Percussion

David Bowie - Fame 90

♩ = 135,000137  
Crash cymbal 49

**70**  **35**

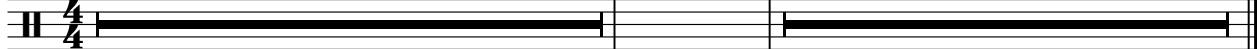

Anvil

David Bowie - Fame 90

♩ = 135,000137

HiTech Snare 86

4/4

7

13

19

25

31

37

43

49

55

V.S.

61

66

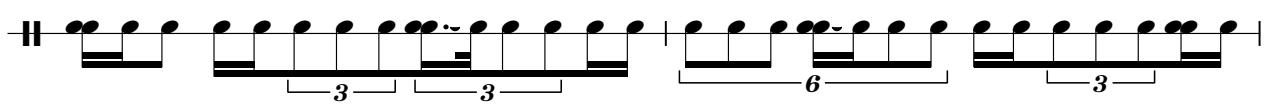

68

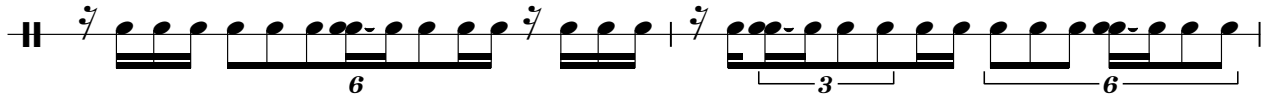

70

75

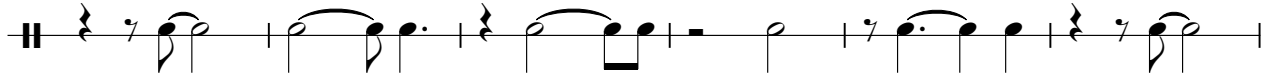

81

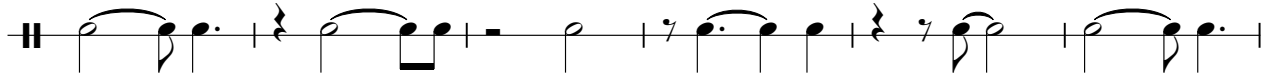

87

93

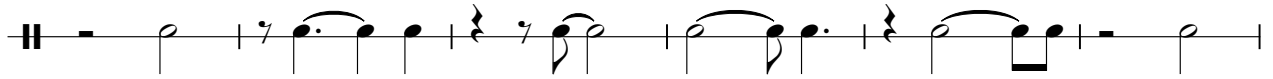

99

4

Tambourine

David Bowie - Fame 90

♩ = 135,000137  
Shaker

4

7

10

13

16

19

22

25

28

V.S.

## Tambourine

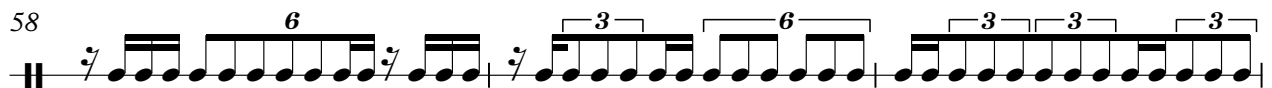
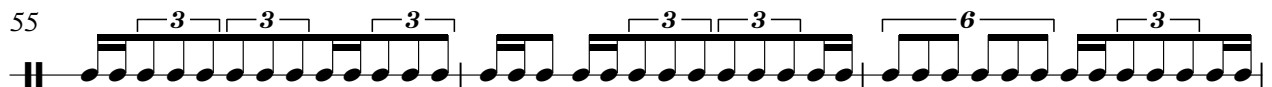
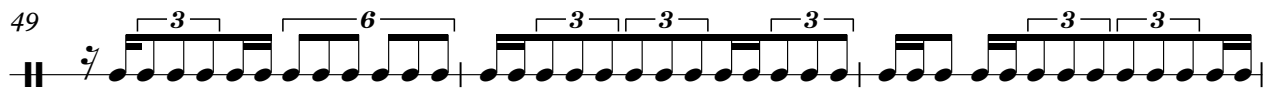
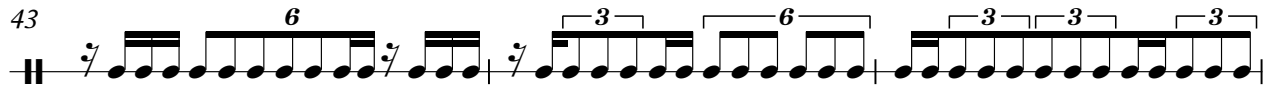
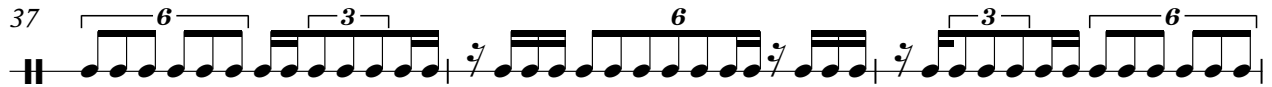
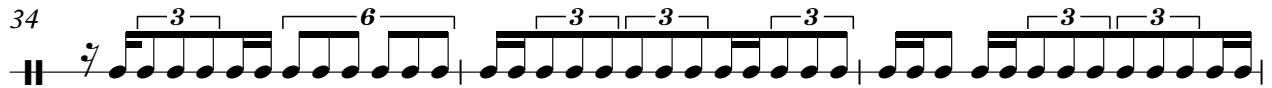

Tambourine

61

64

67

70

73

76

79

82

85

88

Tambourine

91

94

97

100

102

Steel Drums

100

# David Bowie - Fame 90

## Vibraphone

♩ = 135,000137  
FM SynthClav 3

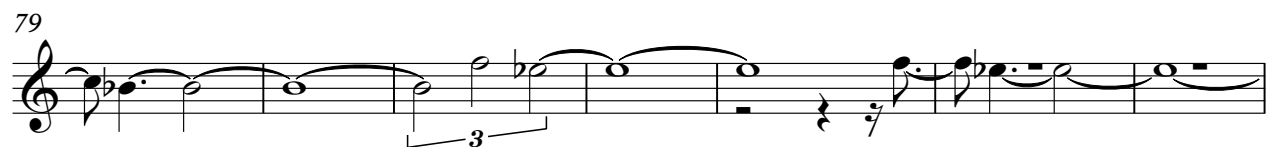
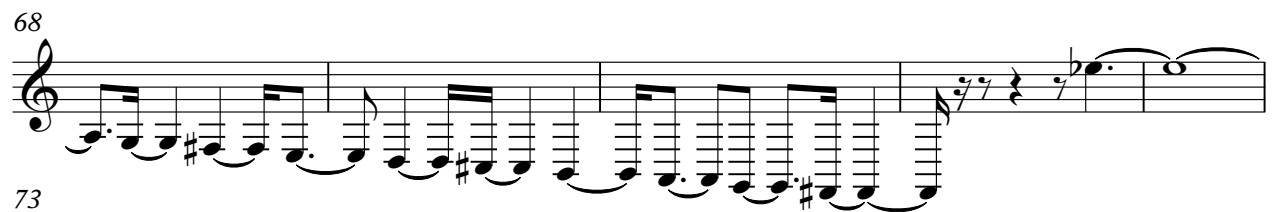
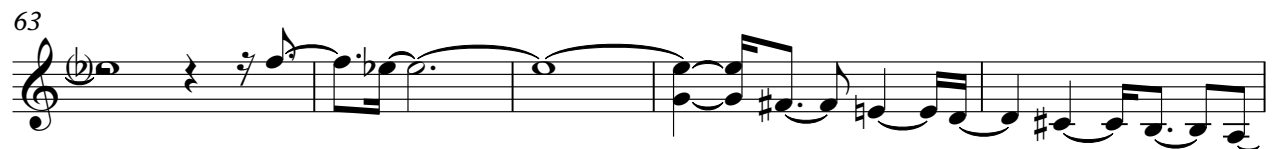
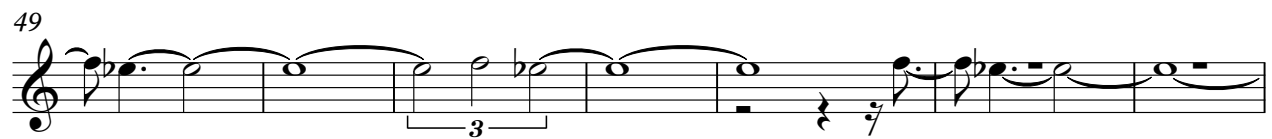

V.S.

2

# Vibraphone

93

99

103

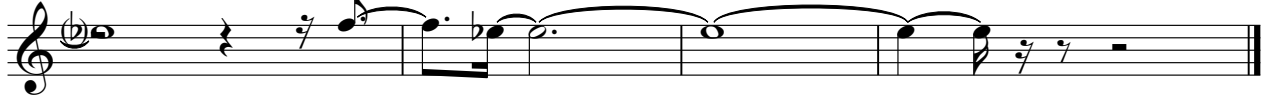

David Bowie - Fame 90

Electric Bass

♩ = 135,000137  
L/A Brass 2

70

David Bowie - Fame 90

Fretless Electric Bass

♩ = 135,000137  
L/A Strings 4

10

15

20

17

41

2

48

7

2

61

12

78

2

85

7

97

2

102

David Bowie - Fame 90

Bandoneon

♩ = 135,000137  
FM Strings 1

V.S.

2

# Bandoneon

100

103

David Bowie - Fame 90

Synth Bass

♩ = 135,000137  
L/A Brass 4 **14**

4

21

24

27

30

34

38

43

2  
49 Synth Bass

53

58

62

67

71

74

78

83

89

93

Synth Bass

3

98

3 6

102

FM Synth

David Bowie - Fame 90

♩ = 135,000137  
FM HardBrass 4

20

24

28

32

36

41

44

FM Synth

FM Synth

3

93

98

102
